

# PT Max™ V-Return Side Data Sheet

**CUSTOMER INFO:**

Company Name: \_\_\_\_\_

Address: \_\_\_\_\_ Date: \_\_\_\_\_

\_\_\_\_\_ Phone #: \_\_\_\_\_

Contact Name: \_\_\_\_\_ Fax #: \_\_\_\_\_

Title/Position: \_\_\_\_\_ e-Mail: \_\_\_\_\_

Conveyor Name: \_\_\_\_\_ PO #: \_\_\_\_\_

Trainer Location: \_\_\_\_\_ Distributor: \_\_\_\_\_

**INSTRUCTIONS:**

1. Check the relevant conveyor structure type and add dimensions in allocated boxes below.
2. Circle the conveyor structure type and add dimensions in section 2 below.
3. Check One:     Mild Steel     Stainless Steel
4. Fill in specs in section 3 below.
5. For unique or unusual mounting or surroundings, attach digital images or sketches. When conveyor is structural angle/channel/tee, sketch the orientation of the structure for mounting.
6. Email to PTMaxOrders@flexco.com

**1. Troughing Set Type**

V-Return    \_\_\_\_\_° Troughing Angle

**2. Examples of Structure Cross Sections**

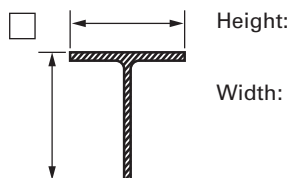
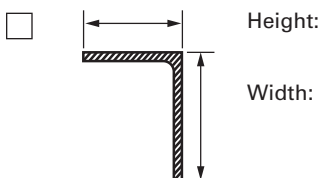
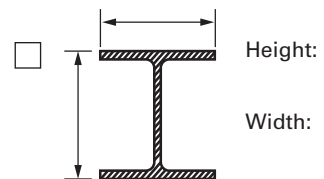
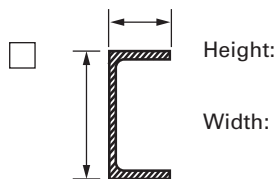
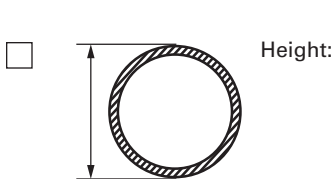

See next page for chart for minimum clearance needed from top of roller to bottom of PT Max.



### Top of Roller to Bottom of PT Max Minimum Clearance Needed

ROLL DIAMETER		TOPSIDE						RETURN SIDE						V-RETURN					
		Standard		Heavy-Duty		Super-Duty		Standard		Heavy-Duty		Super-Duty		Standard		Heavy-Duty		Super-Duty	
in.	mm	in.	mm	in.	mm	in.	mm	in.	mm	in.	mm	in.	mm	in.	mm	in.	mm	in.	mm
5	127	16	406	17	432	22.25	570	17	432	18	457	22.75	580	16	406	17	432	22.25	570
6	152	17	432	18	457	23.25	590	18	457	19	483	23.75	600	17	432	18	457	23.25	590
7	178	18	457	19	483	24.25	620	19	483	20	508	24.75	630	18	457	19	483	24.25	620

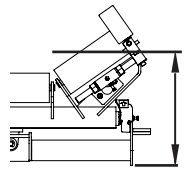

Topside Clearance

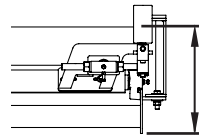

Return Side Clearance

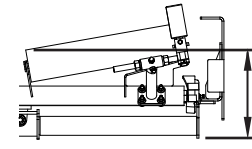

V-Return Clearance

### 3. Conveyor Structure Dimensions

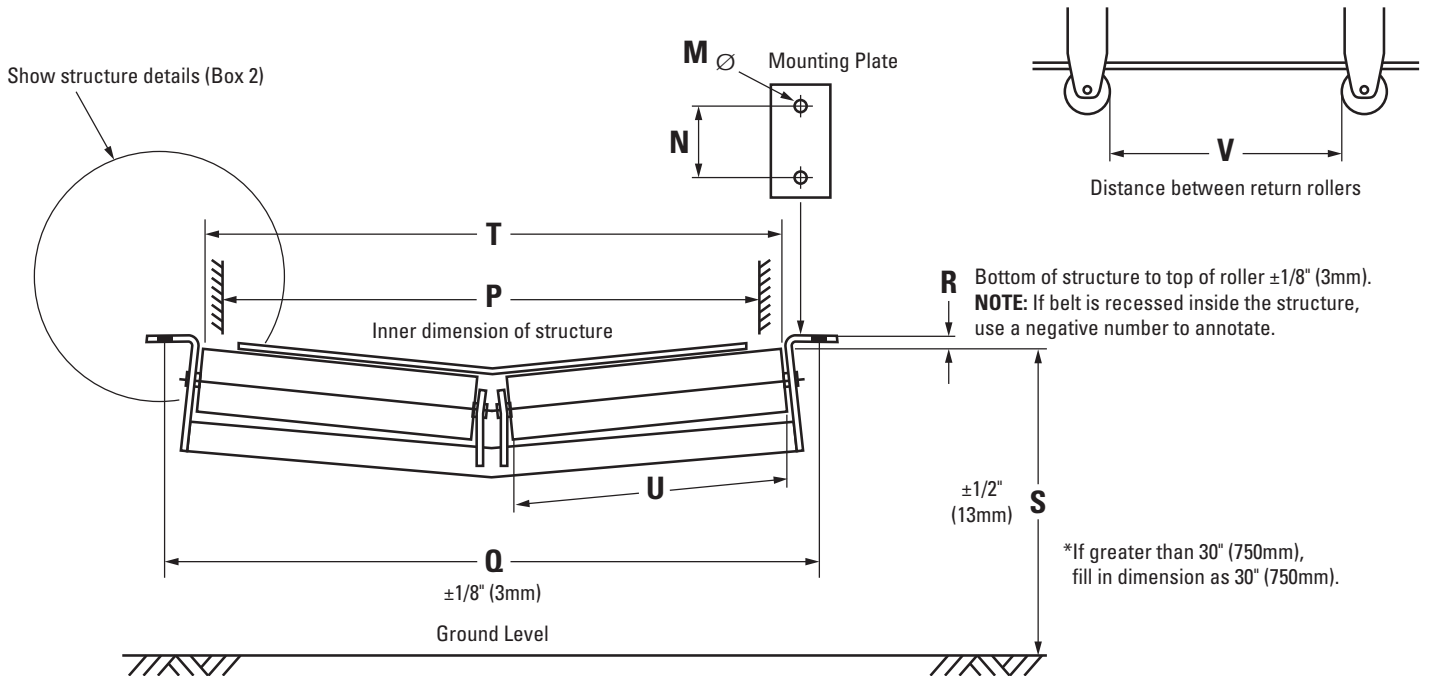

<b>M</b>		<b>S</b>	
<b>N</b>		<b>T</b>	
<b>P</b>		<b>U</b>	
<b>Q</b>		<b>V</b>	
<b>R</b>			

Questions? Contact Ryan Holowaty at (616) 242-1724 or email rholowaty@flexco.com



# PT Max™ Roller Data Sheet

**CUSTOMER INFO:**

Company Name: \_\_\_\_\_

Address: \_\_\_\_\_ Date: \_\_\_\_\_

\_\_\_\_\_ Phone #: \_\_\_\_\_

Contact Name: \_\_\_\_\_ Fax #: \_\_\_\_\_

Title/Position: \_\_\_\_\_ e-Mail: \_\_\_\_\_

Conveyor Name: \_\_\_\_\_ PO #: \_\_\_\_\_

Trainer Location: \_\_\_\_\_ Distributor: \_\_\_\_\_

**INSTRUCTIONS:**

- 1.** Fill in conveyor information in section 1 below.
- 2.** Check the relevant idler cap type in allocated boxes below in section 2.
- 3.** Fill in roller dimensions specs in section 3 on the next page.
- 4.** For unique or unusual mounting or surroundings, attach digital images or sketches. When conveyor is structural angle/channel/tee, sketch the orientation of the structure for mounting.
- 5.** Email to [PTMaxOrders@flexco.com](mailto:PTMaxOrders@flexco.com)

**1. Conveyor Information**

Conveyor Name		Return Roller Angle	
CEMA Rating (if known)		Material Carried	
Belt Thickness		Number of Rolls in Troughing Set	
Belt Width		Equal/Unequal Trough Rolls (if unequal, do this sheet for each size)	
Troughing Angle		Roller Brand/Part Number	

**2. Idler Cap Type**

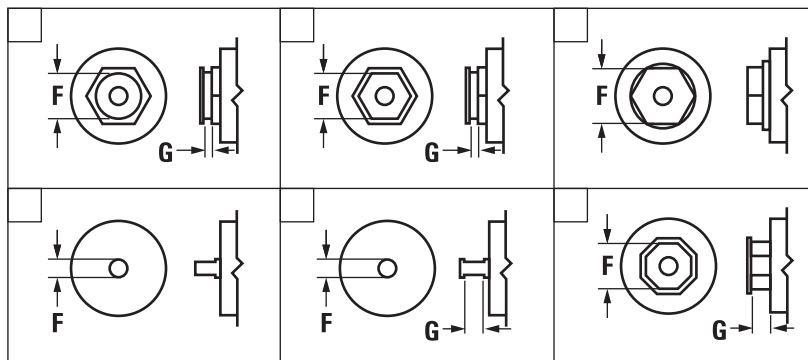

See next page for chart for minimum clearance needed from top of roller to bottom of PT Max.



### 3. Roller Dimensions

Roller dimensions are easily measured from a spare roller not installed in the conveyor system.

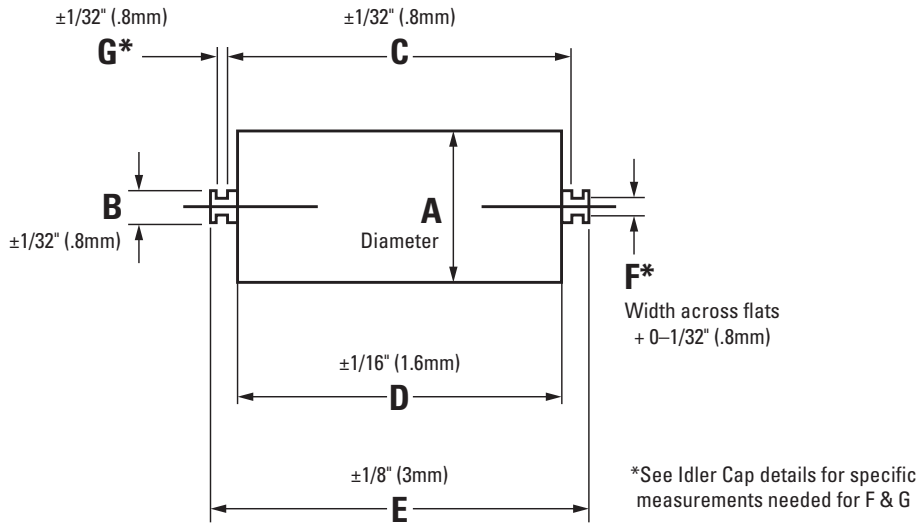

<b>A</b>		<b>E</b>	
<b>B</b>		<b>F</b>	
<b>C</b>		<b>G</b>	
<b>D</b>			

### Top of Roller to Bottom of PT Max Minimum Clearance Needed

ROLL DIAMETER		TOPSIDE						RETURN SIDE						V-RETURN					
		Standard		Heavy-Duty		Super-Duty		Standard		Heavy-Duty		Super-Duty		Standard		Heavy-Duty		Super-Duty	
in.	mm	in.	mm	in.	mm	in.	mm	in.	mm	in.	mm	in.	mm	in.	mm	in.	mm	in.	mm
5	127	16	406	17	432	22.25	570	17	432	18	457	22.75	580	16	406	17	432	22.25	570
6	152	17	432	18	457	23.25	590	18	457	19	483	23.75	600	17	432	18	457	23.25	590
7	178	18	457	19	483	24.25	620	19	483	20	508	24.75	630	18	457	19	483	24.25	620

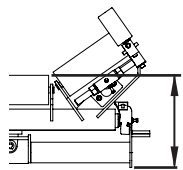

Topside Clearance

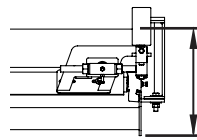

Return Side Clearance

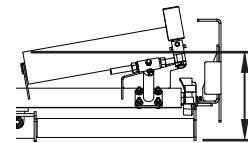

V-Return Clearance

**Questions?** Contact Ryan Holowaty at (616) 242-1724 or email rholowaty@flexco.com

Visit [www.flexco.com](http://www.flexco.com) for other Flexco locations and products, or to find an authorized distributor.

©2018 Flexible Steel Lacing Company, 09-10-24, X1155

