

# PT Max™ Top Side Data Sheet

**CUSTOMER INFO:**

Company Name: \_\_\_\_\_

Address: \_\_\_\_\_ Date: \_\_\_\_\_

\_\_\_\_\_ Phone #: \_\_\_\_\_

Contact Name: \_\_\_\_\_ Fax #: \_\_\_\_\_

Title/Position: \_\_\_\_\_ e-Mail: \_\_\_\_\_

Conveyor Name: \_\_\_\_\_ PO #: \_\_\_\_\_

Trainer Location: \_\_\_\_\_ Distributor: \_\_\_\_\_

**INSTRUCTIONS:**

- 1.** Check troughing set type and indicate troughing angle in section 1 below. If you're measuring a location under skirting, the PT Max will not work. You need to move further down the conveyor away from the skirting and take measurements there.
- 2.** Check the relevant conveyor structure type and add dimensions in allocated boxes below.
- 3.** Check One:     Mild Steel     Stainless Steel
- 4.** Fill in specs in section 3 on the next page.
- 5.** For unique or unusual mounting or surroundings, attach digital images or sketches. When conveyor is structural angle/channel/tee, sketch the orientation of the structure for mounting.
- 6.** Email to: PTMaxOrders@flexco.com

**1. Troughing Set Type**

Inline Roller     Offset Roller    \_\_\_\_\_ ° Troughing Angle     Under Skirting

**2. Examples of Structure Cross Sections**

Check the relevant conveyor structure type and add dimensions in allocated boxes.

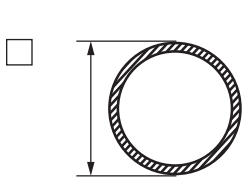

Height:

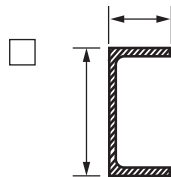

Height:

Width:

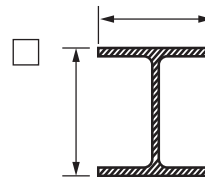

Height:

Width:

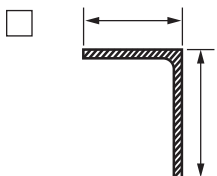

Height:

Width:

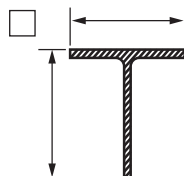

Height:

Width:

See next page for chart for minimum clearance needed from top of roller to bottom of PT Max.



### Top of Roller to Bottom of PT Max Minimum Clearance Needed

| ROLL DIAMETER |     | TOPSIDE  |     |            |     |            |     | RETURN SIDE |     |            |     |            |     | V-RETURN |     |            |     |            |     |
|---------------|-----|----------|-----|------------|-----|------------|-----|-------------|-----|------------|-----|------------|-----|----------|-----|------------|-----|------------|-----|
|               |     | Standard |     | Heavy-Duty |     | Super-Duty |     | Standard    |     | Heavy-Duty |     | Super-Duty |     | Standard |     | Heavy-Duty |     | Super-Duty |     |
| in.           | mm  | in.      | mm  | in.        | mm  | in.        | mm  | in.         | mm  | in.        | mm  | in.        | mm  | in.      | mm  | in.        | mm  | in.        | mm  |
| 5             | 127 | 16       | 406 | 17         | 432 | 22.25      | 570 | 17          | 432 | 18         | 457 | 22.75      | 580 | 16       | 406 | 17         | 432 | 22.25      | 570 |
| 6             | 152 | 17       | 432 | 18         | 457 | 23.25      | 590 | 18          | 457 | 19         | 483 | 23.75      | 600 | 17       | 432 | 18         | 457 | 23.25      | 590 |
| 7             | 178 | 18       | 457 | 19         | 483 | 24.25      | 620 | 19          | 483 | 20         | 508 | 24.75      | 630 | 18       | 457 | 19         | 483 | 24.25      | 620 |

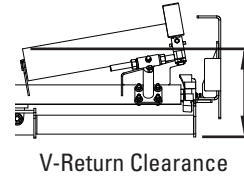
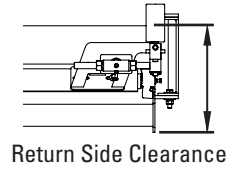
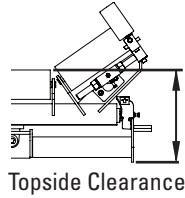

### 3. Conveyor Structure Dimensions

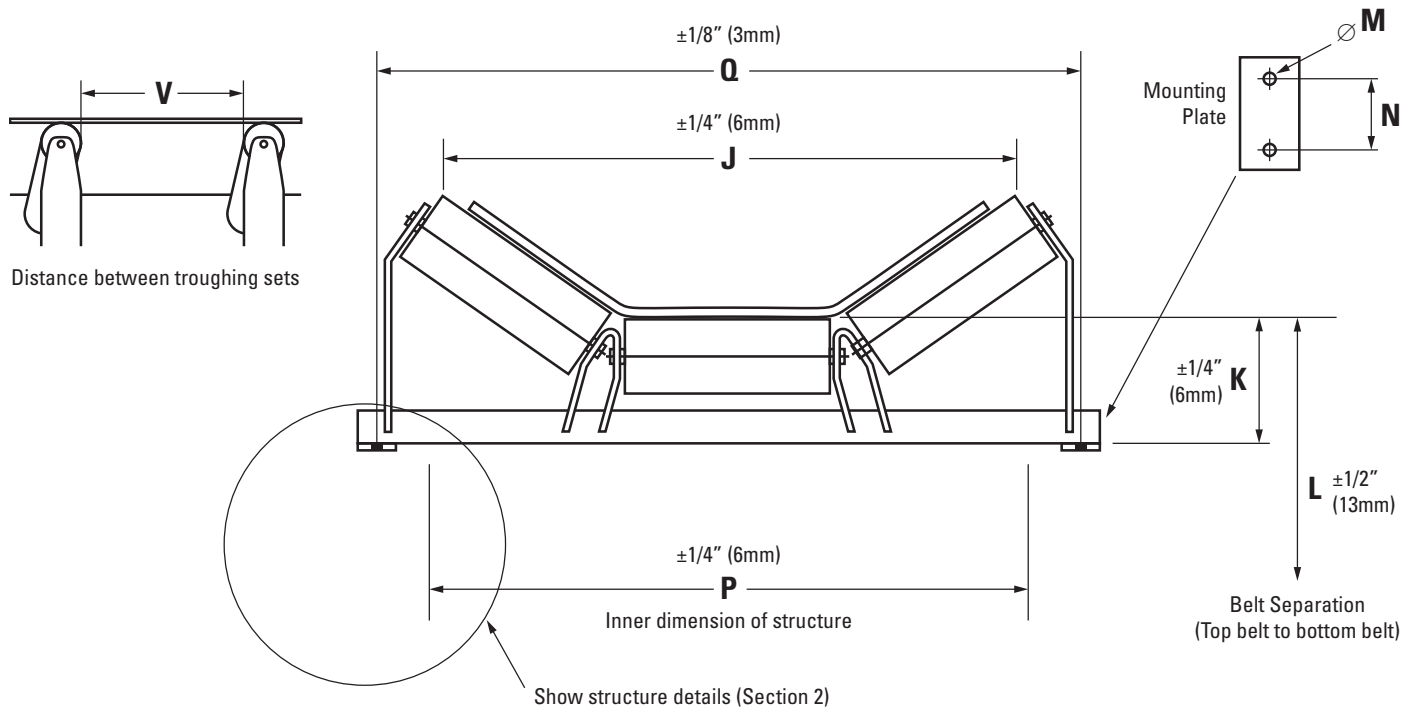

|          |  |          |  |
|----------|--|----------|--|
| <b>J</b> |  | <b>N</b> |  |
| <b>K</b> |  | <b>P</b> |  |
| <b>L</b> |  | <b>Q</b> |  |
| <b>M</b> |  | <b>V</b> |  |

**Questions?** Contact Ryan Holowaty at (616) 242-1724 or email [rhollowaty@flexco.com](mailto:rhollowaty@flexco.com)

 2525 Wisconsin Avenue • Downers Grove, IL 60515-4200 • USA  
Tel: (630) 971-0150 • Fax: (630) 971-1180 • E-mail: [info@flexco.com](mailto:info@flexco.com)

Visit [www.flexco.com](http://www.flexco.com) for other Flexco locations and products.

©2018 Flexible Steel Lacing Company, 091321. For reorder: X1074

