

Food Grade Primary Cleaner for Cleated Belts (FGP-C) Data Sheet

CUSTOMER INFO:

Company Name: _____

Address: _____ Date: _____

_____ Phone #: _____

Contact Name: _____ Title/Position: _____

Conveyor I.D.: _____

INSTRUCTIONS:

- 1.** Fill in the Conveyor Frame information in section 1.
- 2.** Fill in the Conveyor Drive information in section 2.
- 3.** Fill in the Bearing information in section 3. Make sure to check the drawing next to the bearing type.
- 4.** Fill in the Belt information in section 4.
- 5.** In section 5, list any installation strategy notes that were coordinated with the customer.
- 6.** Please send orders to FGPC_Orders@flexco.com.

1. Frame

Outside width	
Inside width	
Sidewall thickness	
Forward discharge clearance	
3:00-6:00 side	
6:00-9:00 side	

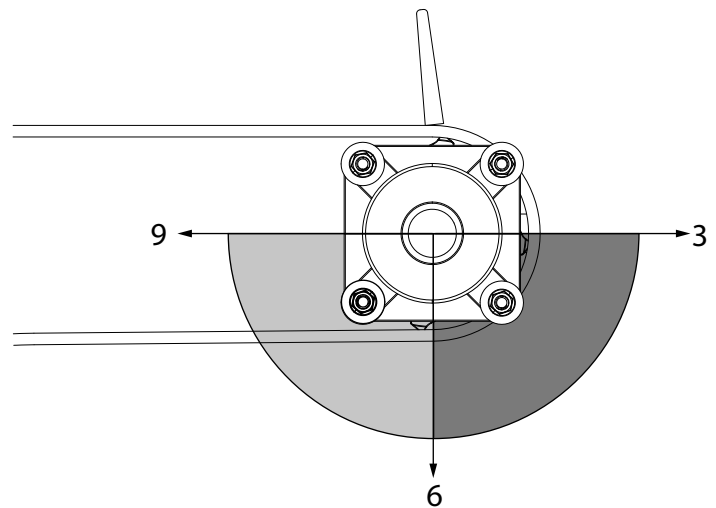

CONVEYOR TOP VIEW

2. Drive

Location notes	
Forward / reverse control	Yes <input type="checkbox"/> No <input type="checkbox"/>
Frame-to-drive spacing	
Shaft guard	Yes <input type="checkbox"/> No <input type="checkbox"/>
Dip Tray	Yes <input type="checkbox"/> No <input type="checkbox"/>

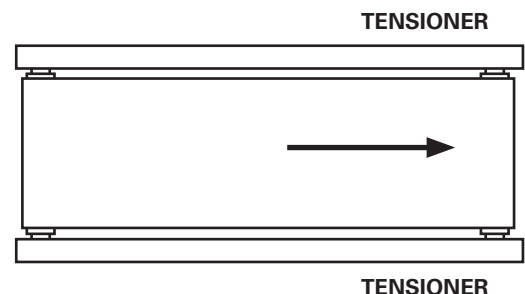

Food Grade Primary Cleaner for Cleated Belts (FGP-C) Data Sheet

3. Flanged Bearing Assembly

[Manufacturer and Bearing Numbers are found here](#)

☐ Two-Bolt Bearing

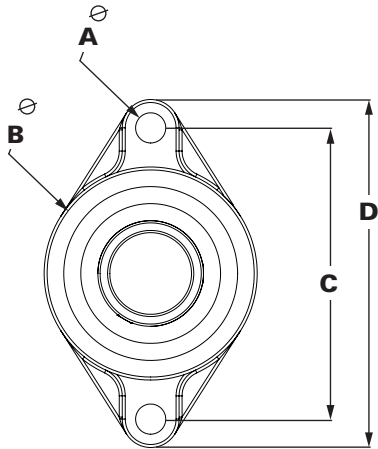

Manufacturer	
Bearing Number	

Dimensions

A		C	
B		D	

☐ Three-Bolt Bearing

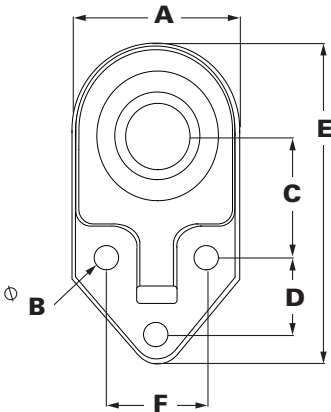

Manufacturer	
Bearing Number	

Dimensions

A		D	
B		E	
C		F	

☐ Four-Bolt Bearing

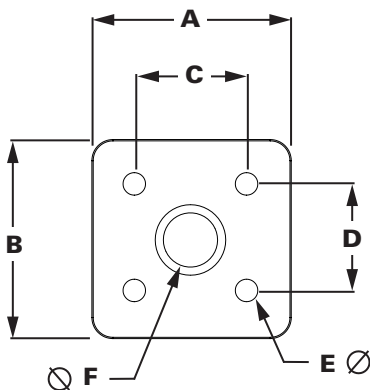

Manufacturer	
Bearing Number	

Dimensions

A		D	
B		E	
C		F	

For other bearing styles, contact FGPC_Orders@Flexco.com for assistance.
Please attach photos.

Food Grade Primary Cleaner for Cleated Belts (FGP-C) Data Sheet

3. Pillow Block Assembly

[Manufacturer and Bearing Numbers are found here](#)

☐ Pillow Block Bearing

Dimensions

A		F	
B		G	
C		H	
D		J	
E			

☐ 2-Bolt ☐ Front Facing
☐ 4-Bolt ☐ Rear Facing

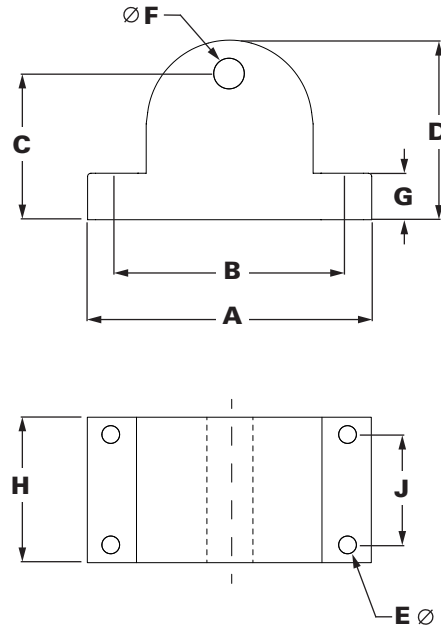

4. Belt

Belt Width	
Module Length	
Belt Diameter at Head Pulley (Flats Preferred)	
Cleat Height	
Cleat Width	
Nominal Cleat Spacing	
Estimated Belt Speed	

5. Installation Strategy

The following actions are to be coordinated with the customer during the survey.

- Remove Drive (to be completed by others)
- Remove Head Bearings
- Spacers Required
- Conveyor Frame Modifications (to be completed by others)
- Reaction Arm Modifications
- Chute Modifications (to be completed by others)
- Underside "Catch Tray" Modifications (to be completed by others)
- Discharge Conveyor Repositioning (to be completed by others)

Customer:

- To Perform Conveyor Disassembly
- Acceptance of Modifications
- To Perform Conveyor Modifications
- To Reassemble / Run-Test

Visit www.flexco.com for other Flexco locations and products, or to find an authorized distributor.