

# Product Guide

EFFECTIVE MARCH 1, 2025

BCPPGAUS1

## Belt Conveyor Products



10 Solent Circuit  
Norwest NSW 2153

Phone: +61 2-8818-2000 Fax: +61 2-8824-6333

Toll Free: 1300 098 435

E-mail: [salesau@flexco.com](mailto:salesau@flexco.com)

[www.flexco.com](http://www.flexco.com)

Patents: [www.flexco.com/patents](http://www.flexco.com/patents)

## INFORMATION

**HEAD OFFICE ADDRESS:** Flexco® (Aust.) Pty Ltd  
10 Solent Circuit  
Baulkham Hills, NSW 2153

**OFFICE TELEPHONE:** +61 2 8818-2000

**WESTERN AUSTRALIA OFFICE ADDRESS:** Unit 1/13 Ernest Clark Rd.  
Canning Vale, WA 6155  
Phone: 08 6253-8081  
Fax: 08 9456-2571

**BUNDABERG OFFICE ADDRESS:** 49 Hanbury Street, Bundaberg, QLD  
4670 Australia  
Ph: 07 4151-0359  
F: 07 4151-0568

**POSTAL ADDRESS:** P.O. Box 6365  
Baulkham Hills B.C. NSW 2153

**EMAIL:** salesau@flexco.com

**OFFICE FACSIMILE:** +61 2 8824-6333

**TERMS AND CONDITIONS:** Prices are in AUD exclusive of GST.

1. Stock items (non-shaded) please refer to asterisk (\*) for specific lead time, if not specified, standard 2-3 days lead-time applies.
2. Some assembled items and larger quantities may take longer, please contact Flexco for specifics.
3. Non-stock items (shaded) please contact Flexco for dispatch options and lead times.
4. Minimum order size for free shipping is \$4,000 net, excluding GST. Free shipping is not applicable to orders delivered to third parties.
5. Strictly Net 30 days unless otherwise negotiated.
6. 3rd party deliveries may be refused—please contact customer service.
7. Flexco endeavours to hold adequate stock levels at all times, however fluctuations do occur; stock is subject to availability.
8. All product refunds are subject to quality approvals before processing and may incur a restocking fee.

**LIMITED LIABILITY:** Every effort is made to ensure the information contained in this price book is accurate and in accordance with all current specifications, however the company cannot be held responsible for any errors and reserves the right, without prior notice, to change specifications, quantities, and prices.

Visit our Website at: [www.flexco.com](http://www.flexco.com)

# Table of Contents

## Belt Cleaners

<b>Belt Cleaner Information and Selection Guide .....</b>	<b>5</b>
---	----------

### Primary Cleaners

<a href="#">EZP-LS Limited Space Primary Cleaner .....</a>	<a href="#">10</a>
<a href="#">EZP1 Primary Cleaner &amp; ConShear™ Replacement Blades .....</a>	<a href="#">14</a>
<a href="#">EZP1T Twist Tensioner Primary Cleaner .....</a>	<a href="#">19</a>
<a href="#">Spring Covers and Tensioner Lock .....</a>	<a href="#">21</a>
<a href="#">MMP Medium-Duty Primary Cleaner &amp; TuffShear™ Replacement Blades .....</a>	<a href="#">22</a>
<a href="#">MHP Heavy-Duty Primary Cleaner &amp; MegaShear™ Replacement Blades .....</a>	<a href="#">26</a>
<a href="#">MHCP Heavy-Duty Cartridge Primary Cleaner &amp; SuperShear™ Replacement Blades .....</a>	<a href="#">28</a>
<a href="#">H-Type® Primary Cleaners .....</a>	<a href="#">31</a>
<a href="#">Line Connections for Portable Air Tensioner .....</a>	<a href="#">36</a>
<a href="#">H-Type® ESAC Heavy-Duty Primary Cleaner .....</a>	<a href="#">38</a>
<a href="#">H-Type® ESAC with Extra Life -V-Tips Heavy-Duty Primary Cleaner .....</a>	<a href="#">43</a>

### Secondary Cleaners

<a href="#">Y-Type® Secondary Cleaners .....</a>	<a href="#">48</a>
<a href="#">P-Type® Secondary Cleaners .....</a>	<a href="#">58</a>
<a href="#">R-Type® Reversing Secondary Cleaners .....</a>	<a href="#">60</a>
<a href="#">MHS Heavy-Duty Secondary Cleaners .....</a>	<a href="#">62</a>
<a href="#">Spring Covers and Tensioner Lock .....</a>	<a href="#">68</a>

#### Cartridge Cleaners:

<a href="#">MHS Heavy-Duty Secondary Cleaners with Service Advantage Cartridge .....</a>	<a href="#">69</a>
<a href="#">Spring Covers and Tensioner Lock .....</a>	<a href="#">82</a>
<a href="#">U-Type® Secondary Cleaners .....</a>	<a href="#">83</a>
<a href="#">MDWS DryWipe Secondary Cleaner .....</a>	<a href="#">89</a>
<a href="#">Continuous Blade Secondary Cleaner .....</a>	<a href="#">93</a>
<a href="#">CFC Secondary Cleaner .....</a>	<a href="#">96</a>
<a href="#">Motorised Brush Cleaner .....</a>	<a href="#">97</a>
<a href="#">Chevron Belt Cleaner .....</a>	<a href="#">99</a>
<a href="#">Wash Box .....</a>	<a href="#">100</a>

## Belt Cleaner Accessories

<a href="#">Spray Pole Systems .....</a>	<a href="#">101</a>
<a href="#">Live Shaft Hold-Down Rollers .....</a>	<a href="#">103</a>
<a href="#">Belt Cleaner Accessories .....</a>	<a href="#">104</a>
<a href="#">Optional Mounting Kits .....</a>	<a href="#">105</a>

## Safety

<a href="#">Flexco Elevate® .....</a>	<a href="#">106</a>
<a href="#">Universal Lightweight Pole .....</a>	<a href="#">109</a>
<a href="#">H-Type®, P-Type®, and R-Type® Lightweight Pole .....</a>	<a href="#">110</a>
<a href="#">Inspection Doors .....</a>	<a href="#">111</a>
<a href="#">Mandrel Safety Removal System .....</a>	<a href="#">114</a>
<a href="#">Standard Pulley Lifter .....</a>	<a href="#">115</a>
<a href="#">Belt Maintenance Tools: Flex-Lifter™ &amp; Electric Belt Cutter .....</a>	<a href="#">116</a>

## Impact Beds

### Flexco Slider and Impact Beds

<a href="#">EZSB-I Slider Beds, EZIB-L and EZIB-M Impact Beds .....</a>	<a href="#">117</a>
---	---------------------

### DRX™ Impact Beds

<a href="#">DRX™ 200–DRX™ 1500 Impact Beds .....</a>	<a href="#">126</a>
<a href="#">DRX™ 3000 Dynamic Bed .....</a>	<a href="#">130</a>
<a href="#">Optional Parts and Tools .....</a>	<a href="#">131</a>

# Table of Contents

## Belt Conveyor Products

### Ploughs

<a href="#">V-Plough</a> .....	132
<a href="#">Twin Pole V-Plough</a> .....	134
<a href="#">V-Plough Blade Kits</a> .....	136
<a href="#">Diagonal Plough</a> .....	138
<a href="#">HD Spring-Tensioned Diagonal Plough</a> .....	139
<a href="#">MXDP Diagonal Plough</a> .....	140

### Belt Positioners and Trainers

<a href="#">Belt Positioner™</a> .....	142
<a href="#">PTEZ™ Belt Trainer</a> .....	144
<a href="#">PT Smart™ Belt Trainer</a> .....	145
<a href="#">PT Max™ Belt Trainer</a> .....	148

### Skirting Systems

<a href="#">Skirt Clamps &amp; Skirt System: Flex-Lok™, RMC1, and FlexSeal™</a> .....	153
<a href="#">Dual Seal Polyurethane Skirting</a> .....	154
<a href="#">Standard Urethane Skirting</a> .....	155
<a href="#">Enclosed Skirt System</a> .....	156

## Index

<a href="#">by Ordering Number</a> .....	159
<a href="#">by Item Code</a> .....	172



# Belt Cleaner Information and Selection Guide

## Why Are Belt Cleaners Needed?

- **Reduces Maintenance Costs**
  - Minimises manual cleanup.
  - Protects against belt mistracking.
  - Reduces conveyor component replacement costs.
  - Reducing carryback means a reduction in maintenance costs.
- **Improves Safety**
  - Reduces housekeeping problems.
  - A majority of conveyor-related accidents happen while maintenance tasks are being done.
- **Keeps Conveyors Running Efficiently and Consistently**
  - Reduces unscheduled downtime.
  - Increases production uptime.
- **Saves Money**
  - Increases belt wear life.
  - Extends life of rollers, pulleys and splices.
  - High cost of accidents.



## Types of Belt Cleaners

- **Primary Cleaners**
  - Mounted on the head pulley.
  - Mounted below the material flow.
  - Removes the big stuff. Typically cleans off up to 80% of the initial carryback.
- **Secondary Cleaners**
  - Located just past where the belt leaves the head pulley and anywhere down the beltline.
  - Special secondaries may allow for mounting under the head pulley.
  - Removes sticky fines – the final cleaning job.
  - May require a hold-down roller for maximum performance.
- **Specialty Cleaners**
  - Primary Cleaners or Secondaries designed especially for specific or extreme applications.

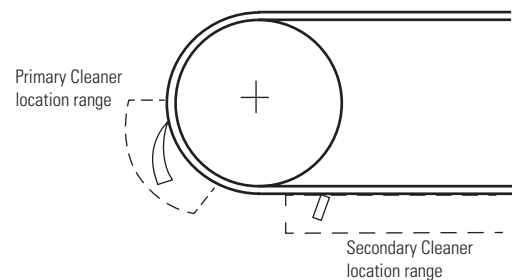

## Definition of Terms

- **Carryback**—Material that sticks to the belt after it leaves the transfer point and continues falling off along the conveyor's return side.
- **Material Path**—The section of the belt where most of the material is conveyed. Typically the center 2/3 of the belt.
- **Hold-Down Roller**—A stabilising roller or pressure roller located on top of the return side of the belt to prevent belt flap or to provide a consistent flat surface for the blades on a lighter-tensioned belt.

# Types of Cleaner Blades

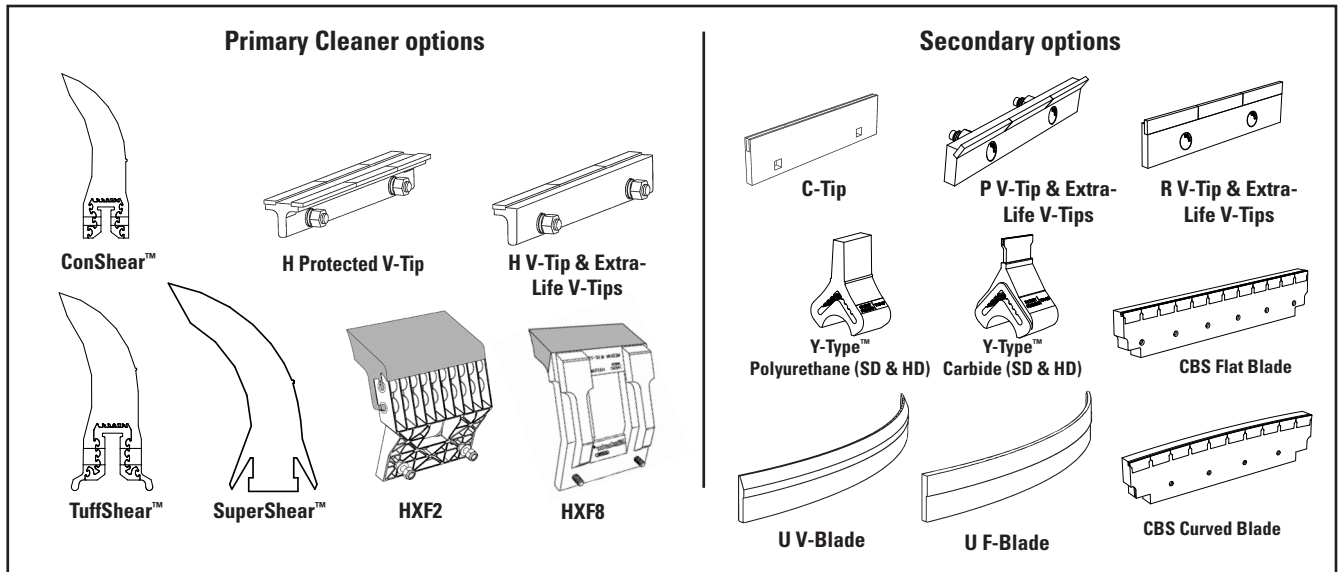

**F-Tip/Blade** - for mechanically fastened belts    **V-Tip/Blade** - for vulcanised belts only - **C-Tip/Blade** - for both

## Polyurethane Blades

Not all polyurethanes are the same. Flexco's polyurethane blades are specially formulated for abrasion resistance and long wear. Independent testing has shown that Flexco's polyurethane blades last as much as 30% longer than other OEM blades.

- Easy on the belt.
- Work well with mechanical splices.
- Economical.
- Specialty formulations for high heat, chemical resistance, or water removal.
- FRAS for underground applications.

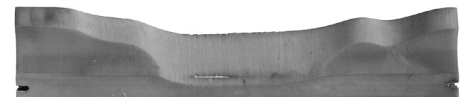

Less advanced polyurethane formulations result in blades that experience quicker wear and provide less-efficient cleaning.

## Tungsten Carbide

Excellent for superior cleaning efficiency and long wear. The quality and application of carbides can vary. Flexco has invested years of research and testing to develop tungsten carbide tips for both vulcanised and mechanically fastened belts; and a quality process ensures consistent results.

- Superior cleaning.
- Long wear.
- C-Tips/blades for mechanical splices and V-Tips/blades for vulcanised belts.

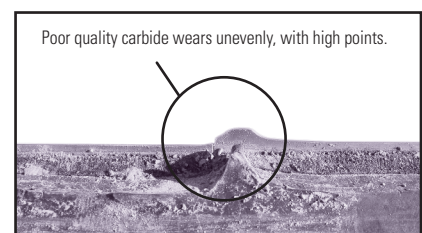

Poor quality carbide wears unevenly, with high points.

## Blade Angle (Secondary cleaners)

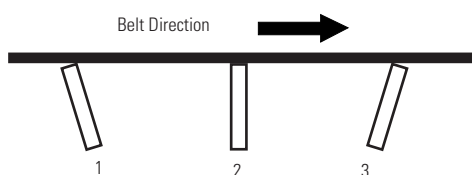

1. Aggressive - excellent cleanability, high risk for belt damage.
2. 90° to belt - good cleaning efficiency; must have good blade relief for splices (Flexco recommended).
3. Wiping - a little less cleaning power; safer on belts in poor condition or with poor mechanical splices.

# Belt Cleaning Systems

## ***Keys to Good Belt Cleaning***

- Proper cleaner selection for the application
- Correct installation
- Regular service maintenance

## ***Specifying and Ordering Belt Cleaners***

### ***Information needed:***

- A.** Belt Width
- B.** Conveyor frame (structure) width
- C.** Head pulley diameter
- D.** For Primary Cleaners - what is the belt's material path?
- E.** Material conveyed (dry, wet, sticky, etc.)
- F.** Type of belt splice:
  - Mechanical - skived or unskived
  - Vulcanised
- G.** Temperature or other extreme environmental factors
- H.** Does the belt reverse?

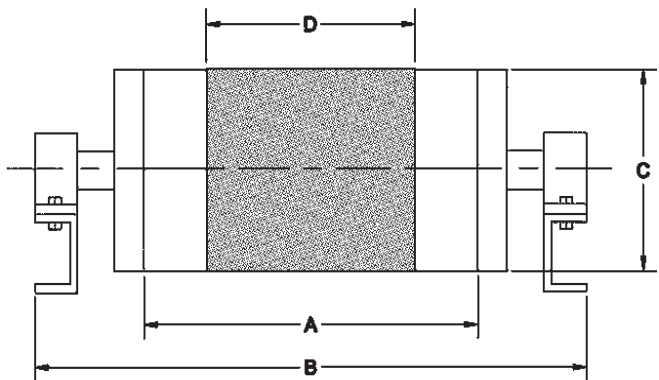

# Primary Cleaner Selection Guide







## Primary Cleaner Specification Chart

APPLICATION DESCRIPTION	EZP-LS	EZP1, HIGH TEMP EZP1	MMP	MHCP	H-TYPE® (HFX2, XF, XF8)	H-TYPE® (V)
Belt Width*	300–1500mm	450–1800mm	600–2100mm	600–2100mm	450–2400mm	450–3000mm
Head Pulley Diameter	150–550mm	250–900mm	400–1200mm	500–1200mm	250–1325mm	250–1575mm
Reversing Belts	Yes	Yes	Yes	Yes	Yes	Yes
Mechanical Fasteners	Yes	Yes	Yes	Yes	Yes	No



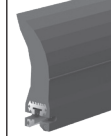
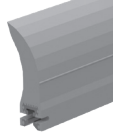

\*Special sizes available upon request.

Contact Flexco for pulleys over 1700 mm diameter.

## Primary Cleaner Blade Specifications

								
<b>Blade Type</b>	ConShear™ LS	ConShear™ LS High Temp	ConShear™ LS White (Chemical Resistant/Food Grade) ‡	ConShear™	ConShear™ High Temp	ConShear™ White (Chemical Resistant/Food Grade) ‡	ConShear™ Ultra High Temp	TuffShear™
<b>Temperature Range</b>	-35 to 82°C	up to 135°C with spikes to 163°C	-35 to 82°C	-35 to 82°C	up to 135°C with spikes to 163°C	-35 to 82°C	up to 200°C with spikes to 232°C	-35 to 82°C
<b>Polyurethane</b>	Yes	Yes	Yes	Yes	Yes	Yes	Yes	Yes
<b>Durometer</b>	83	93	83	83	93	83	90	83
<b>Tungsten Carbide</b>	No	No	No	No	No	No	No	No
<b>Work with Mechanical Fasteners</b>	Yes	Yes	Yes	Yes	Yes	Yes	Yes	Yes
<b>FRAS</b>	Contact Flexco							

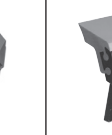
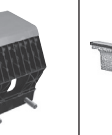
## Primary Cleaner Blade Specifications (cont.)

						
<b>BLADE TYPE</b>	SuperShear™	HXF	HXF2	H V-Tip	H Protected V-Tip	Extra Life V-Tips*
<b>Temperature Range</b>	-35 to 82°C	-35 to 82°C	-35 to 82°C	-35 to 205°C	-35 to 205°C	-35 to 205°C
<b>Polyurethane</b>	Yes	Yes	Yes	No	No	No
<b>Durometer</b>	90	84	83	N/A	N/A	N/A
<b>Tungsten Carbide</b>	No	No	No	Yes	Yes	Yes
<b>Work with Mechanical Fasteners</b>	Yes	Yes	Yes	No	No	No
<b>FRAS</b>	Yes	Yes	No	N/A	N/A	N/A

\*Extra Life Tips available in tip lengths of 15, 20 and 25mm

***For Belt Speed information please consult your Flexco representative***

# Secondary Cleaner Selection Guide

## Secondary Cleaner Specification Chart

APPLICATION DESCRIPTION	<a href="#">MHS (C-Tip)</a>	<a href="#">MHS (V-Tip)</a>	<a href="#">P-TYPE® (C-Tip)</a>	<a href="#">P-TYPE (V-Tip)</a>	<a href="#">P-TYPE-LS (C-Tip)</a>	<a href="#">Y-Type™ SD Polyurethane</a>	<a href="#">Y-Type SD Carbide</a>	<a href="#">Y-Type HD Polyurethane</a>	<a href="#">Y-Type HD Carbide</a>
Belt Width*	600–2400mm	600–2400mm	450–2400mm	450–2400mm	450–2400mm	450–1200mm	450–1200mm	900–1800mm	900–1800mm
Secondary Cleaner Blade Options	Yes	Yes	No	No	No	Yes	Yes	Yes	Yes
Work with Mechanical Fasteners	Yes	No	Yes	No	Yes	Yes	Yes	Yes	Yes

\*Special sizes available upon request.  
Contact Flexco for belt widths over 3000mm.

## Secondary Cleaner Specification Chart (cont.)

APPLICATION DESCRIPTION	<a href="#">FMS (V-Tip)</a>	<a href="#">U-TYPE® (F-Blade)</a>	<a href="#">U-TYPE (V-Blade)</a>	<a href="#">R-TYPE® (C-Tip)</a>	<a href="#">R-TYPE (V-Tip)</a>	<a href="#">Chevron</a>	<a href="#">Brush Cleaner</a>	<a href="#">MDWS (DryWipe)</a>	<a href="#">CBS</a>
Belt Width*	600–2400mm	450–3000mm	450–2500mm	450–2400mm	450–2400mm	450–1500mm	450–2100mm	450–1800mm	450–2400mm
Secondary Cleaner Blade Options	Yes	No	No	Yes	Yes	Yes	Yes	Yes	Yes
Work with Mechanical Fasteners	No	Yes	No	Yes	No	Yes	Yes	Yes	Yes

\*Special sizes available upon request.  
Contact Flexco for belt widths over 3000mm.

## Secondary Cleaner Blade Specifications

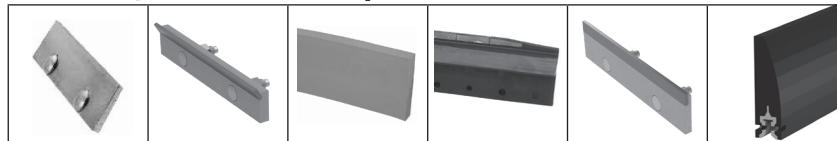

BLADE TYPE	<a href="#">C-Tip</a>	<a href="#">P V-Tip*</a>	<a href="#">U F-Blade</a>	<a href="#">U V-Blade</a>	<a href="#">R V-Tip*</a>	<a href="#">DryWipe Blade</a>
Temperature Range	-35 to 205°C	-35 to 205°C	-35 to 82°C	-35 to 82°C	-35 to 205°C	-35 to 82°C
Polyurethane	No	No	Yes	Rubber	No	Yes
Durometer	N/A	N/A	90	83	N/A	59
Tungsten Carbide	Yes	Yes	No	Yes	Yes	No
Work with Mechanical Fasteners	Yes	No	Yes	No	No	Yes

\*Available in 10, 15, 20 and 25mm tip lengths

## Secondary Cleaner Blade Specifications cont.

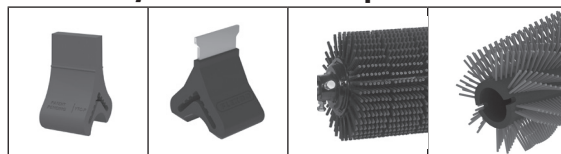

BLADE TYPE	<a href="#">Y-Type Polyurethane</a>	<a href="#">Y-Type Carbide</a>	<a href="#">Chevron</a>	<a href="#">Brush Cleaner</a>
Temperature Range	-35 to 82°C	-35 to 82°C	-35 to 82°C	-30 to 82°C
Polyurethane	Yes	No	Rubber	Polypropylene
Durometer	86A	N/A	N/A	N/A
Tungsten Carbide	No	Yes	No	No
Work with Mechanical Fasteners	Yes	Yes	Yes	Yes

**For Belt Speed information please consult your Flexco representative**



# Product Ordering Information

## EZP-LS Standard Duty and Stainless Steel Limited Space Primary Cleaner



### Standard EZP-LS

BELT WIDTH	BLADE COVERAGE	ORDERING NUMBER	ITEM CODE	WT. KG
mm	mm			
300	250	EZP-LS212	77127	11.3
450	400	EZP-LS218	77128	12.8
600	550	EZP-LS224	77129	14.4
750	700	EZP-LS230	77130	16.0
900	850	EZP-LS236	77131	17.6
1050	1000	EZP-LS242	77132	19.1
1200	1150	EZP-LS248	77133	20.7
1350	1300	EZP-LS254	77134	22.2
1500	1450	EZP-LS260	77135	23.9

### EZP-LS Stainless Steel

BELT WIDTH	BLADE COVERAGE	ORDERING NUMBER	ITEM CODE	WT. KG
mm	mm			
300	250	EZP-LS212-S/S	62836	11.3
450	400	EZP-LS218-S/S	62837	12.8
600	550	EZP-LS224-S/S	62838	14.4
750	700	EZP-LS230-S/S	62839	16.0
900	850	EZP-LS236-S/S	62840	17.6
1050	1000	EZP-LS242-S/S	62841	19.1
1200	1150	EZP-LS248-S/S	62842	20.7
1350	1300	EZP-LS254-S/S	62843	22.2
1500	1450	EZP-LS260-S/S	62844	23.9

\*Lead time: 4 weeks

### EZP-LS High-Temp

BELT WIDTH	BLADE COVERAGE	ORDERING NUMBER	ITEM CODE	WT. KG
mm	mm			
300	250	EZP-LS212HT	77746	24.8
450	400	EZP-LS218HT	77747	28.2
600	550	EZP-LS224HT	77748	31.7
750	700	EZP-LS230HT	77749	35.1
900	850	EZP-LS236HT	77750	38.6
1050	1000	EZP-LS242HT	77751	42.0
1200	1150	EZP-LS248HT	77752	45.5
1350	1300	EZP-LS254HT	77753	48.9
1500	1450	EZP-LS260HT	77754	52.5

### EZP-LS Stainless Steel High-Temp

BELT WIDTH	BLADE COVERAGE	ORDERING NUMBER	ITEM CODE	WT. KG
mm	mm			
300	250	EZP-LS212HT-S/S	62845	11.3
450	400	EZP-LS218HT-S/S	62846	12.8
600	550	EZP-LS224HT-S/S	62847	14.4
750	700	EZP-LS230HT-S/S	62848	16.0
900	850	EZP-LS236HT-S/S	62849	17.6
1050	1000	EZP-LS242HT-S/S	62850	19.1
1200	1150	EZP-LS248HT-S/S	62851	20.7
1350	1300	EZP-LS254HT-S/S	62852	22.2
1500	1450	EZP-LS260HT-S/S	62853	23.9

\*Lead time: 4 weeks

### EZP-LS Stainless Steel Chemical Resistant/Food Grade

BELT WIDTH	BLADE COVERAGE	ORDERING NUMBER	ITEM CODE	WT. KG
mm	mm			
300	250	CLSFG-212	77144	11.3
450	400	CLSFG-218	77145	12.8
600	550	CLSFG-224	77146	14.4
750	700	CLSFG-230	77147	16
900	850	CLSFG-236	77148	17.5
1050	1000	CLSFG-242	77149	19.1
1200	1150	CLSFG-248	77150	20.7
1350	1300	CLSFG-254	77151	22.2
1500	1450	CLSFG-260	77152	23.9

Stock items (non-shaded) refer to (\*) for specific lead time, if not specified, standard lead time applies.

Non-stock items (shaded) please contact Flexco for dispatch options and lead times.

# Specifications & Guidelines

## EZP-LS Standard Duty and Stainless Steel Limited Space Primary Cleaner

### Pole Length Specifications

CLEANER SIZE	POLE LENGTH	MAXIMUM CONVEYOR SPAN
mm	mm	mm
300	1050	925
450	1200	1075
600	1350	1225
750	1500	1375
900	1650	1525
1050	1800	1675
1200	1950	1825
1350	2200	2075
1500	2350	2225
1800	2650	2525

Pole Diameter - 48 mm

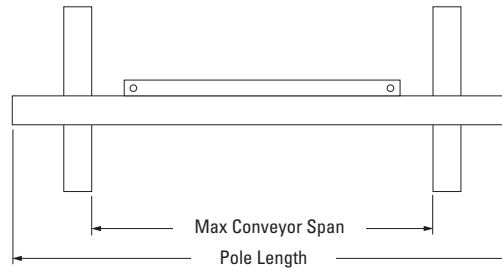

### Clearance Guidelines for Installation

HORIZONTAL CLEARANCE REQUIRED	VERTICAL CLEARANCE REQUIRED
mm	mm
75	165

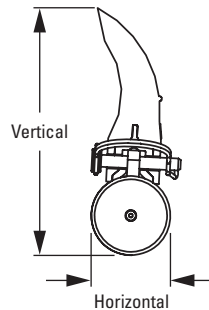

### Pole Location Specs

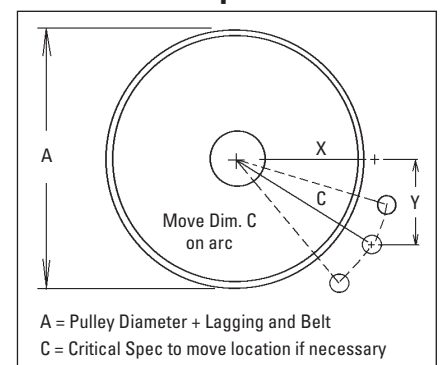

### LST Spring Length Chart

BLADE WIDTH	PURPLE SPRINGS	SILVER SPRINGS	BLACK SPRINGS
mm	mm	mm	mm
254	51	N/A	N/A
406	41	54	N/A
559	N/A	51	N/A
711	N/A	48	N/A
864	N/A	44	N/A
1016	N/A	38	N/A
1168	N/A	35	51
1321	N/A	N/A	51
1473	N/A	N/A	48

Shading indicates preferred spring option

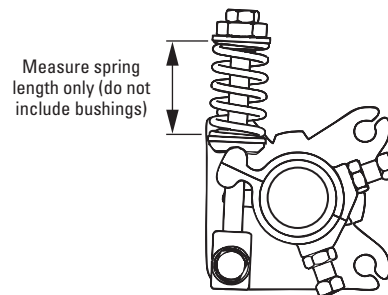

### Pole Location Chart

A	X	Y	C
mm	mm	mm	mm
152	67	140	156
178	83	140	162
203	99	140	171
229	111	140	178
254	127	140	187
279	140	140	197
305	156	140	210
330	168	140	219
356	181	140	229
381	194	140	238
406	210	140	251
432	222	140	264
457	235	140	273
483	248	140	286
508	260	140	295
533	273	140	308
559	286	140	318

### Specifications:

- Maximum Belt Speed.....Contact Flexco
- Temperature Rating.....-35 to 82°C
- Minimum Pulley Diameter.....150 mm
- Blade Height.....115 mm
- Usable Blade Wear Length.....60 mm
- Blade Material .....Polyurethane (proprietary blend for abrasion resistance and long wear)
- Available for Belt Widths .....300 to 1800 mm

# Replacement Parts List

## EZP-LS Standard Duty and Stainless Steel Limited Space Primary Cleaner

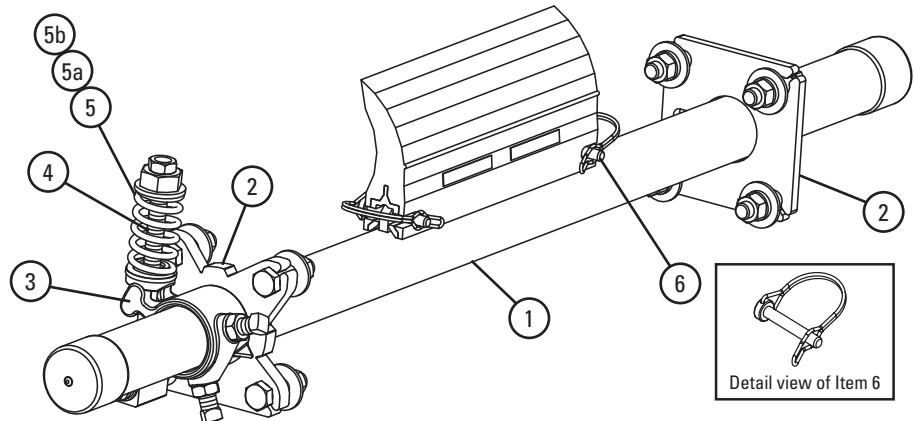

### Replacement Parts

REF	DESCRIPTION	MILD STEEL			STAINLESS STEEL		
		ORDERING NUMBER	ITEM CODE	WT. KG	ORDERING NUMBER	ITEM CODE	WT. KG
1	300mm Pole	LSP12	77070	6.0	LSP12-S/S	77079	6.0
	450mm Pole	LSP18	77071	7.0	LSP18-S/S	77080	7.0
	600mm Pole	LSP24	77072	8.0	LSP24-S/S	77081	8.0
	750mm Pole	LSP30	77073	9.0	LSP30-S/S	77082	9.0
	900mm Pole	LSP36	77074	10.0	LSP36-S/S	77083	10.0
	1050mm Pole	LSP42	77075	11.0	LSP42-S/S	77084	11.0
	1200mm Pole	LSP48	77076	12.0	LSP48-S/S	77085	12.0
	1350mm Pole	LSP54	77077	13.0	LSP54-S/S	77086	13.0
	1500mm Pole	LSP60	77078	14.1	LSP60-S/S	77087	14.1
2	Mounting Plate Kit* (incl. (1) ea. tensioner mounting plate & pole mounting plate)	LSTMPK	77366	1.6	LSTMPK-S/S	78933	1.6
2a	SS Mounting Plate Kit (52+/1300mm+)* (incl. (2) tensioner mounting plate)				LSTMPK2-S/S	78462	3.3
3	Torque Arm Kit* (1 ea.)	LST-TAK	77120	0.6	LST-TAK	77120	0.6
4	Pivot Block/Rod Kit* (1 ea.)	LSTPB-RK	77367	0.4	LSTPB-RK	77367	0.4
5	Tension Spring - Purple (1 ea.)	LS-SP	77365	0.1	CTS-B-S/S	78387	0.1
5a	Tension Spring - White (1 ea.)	LS-SW	77117	0.1	LS-SW-S/S	78850	0.15
5b	Tension Spring - Silver (1 ea.)	LS-SS	77118	0.1			
6	LS Blade Pin (1 ea.)	LS-BP	77114	0.05	LS-BP-S/S	77115	0.05
-	LST Spring Tensioner* - Purple (incl. (1) tensioner mounting plate & (1) ea. items 3, 4, 5)	LST-P	77121	3.4			
-	LST Spring Tensioner* - White (incl. (1) tensioner mounting plate & (1) ea. items 3, 4, 5a)	LST-W	77122	3.5			
-	LST Spring Tensioner* - Silver (incl. (1) tensioner mounting plate & (1) ea. items 3, 4, 5b)	LST-S	77123	3.5			
-	SS LST Spring Tensioner* - Black (incl. (1) tensioner mounting plate & (1) ea. items 3, 4, 5 in S/S)				LST-B-S/S	77124	3.4
-	SS LST Spring Tensioner* - White (incl. (1) tensioner mounting plate & (1) ea. items 3, 4, 5a in S/S)				LST-W-S/S	77125	3.5
-	SS LST Spring Tensioner* - White (incl. (1) tensioner mounting plate & (1) ea. items 3, 4, 5a in S/S) (77126 - stainless steel incl. (2) ea.)				LST-W-S/S-2	77126	6.9

\*Hardware Included

For best results use Flexco Genuine Replacement Blades and Parts.

Stock items (non-shaded) refer to (\*) for specific lead time, if not specified, standard lead time applies.

Non-stock items (shaded) please contact Flexco for dispatch options and lead times.

### Spring Tensioner Selection Chart - Mild Steel

CLEANER BLADE WIDTH	77121 LST-P	77122 LST-W	77123 LST-S
ConShear-LS 250-400mm	X		
ConShear-LS 550-1150mm		X	
ConShear-LS 1300-1450mm			X

### Spring Tensioner Selection Chart - Stainless Steel

CLEANER BLADE WIDTH	77124 LST-B-S/S	77125 LST-W-S/S	77126 LST-W-S/S-2
ConShear-LS 250-700mm	X		
ConShear-LS 850-1150mm		X	
ConShear-LS 1300-1750mm			X

# Replacement ConShear™ Blades

**EZP-LS**  
Standard Duty and Stainless Steel  
Limited Space Primary Cleaner

## Standard LS Blades - Purple

BELT WIDTH	BLADE WIDTH	ORDERING NUMBER	ITEM CODE	WT. KG
mm	mm			
300	250	CRB-LS10	77088	1.0
450	400	CRB-LS16	77089	1.5
600	550	CRB-LS22	77090	2.1
750	700	CRB-LS28	77091	2.6
900	850	CRB-LS34	77092	3.2
1050	1000	CRB-LS40	77093	3.8
1200	1150	CRB-LS46	77094	4.4
1350	1300	CRB-LS52	77095	4.9
1500	1450	CRB-LS58	77096	5.5

Other blade sizes available upon request.



## High-Temp LS Blades - Yellow

BELT WIDTH	BLADE WIDTH	ORDERING NUMBER	ITEM CODE	WT. LBS.
mm	mm			
450	400	CRB-LS16HT	77552	1.5
600	550	CRB-LS22HT	77553	2.1
750	700	CRB-LS28HT	77554	2.6
900	850	CRB-LS34HT	77555	3.2
1050	1000	CRB-LS40HT	77556	3.8
1200	1150	CRB-LS46HT	77557	4.4
1350	1300	CRB-LS52HT	77558	4.9
1500	1450	CRB-LS58HT	77559	5.5

Other blade sizes available upon request.

## Chemical Resistant/Food Grade LS Blades - White‡

BELT WIDTH	BLADE WIDTH	ORDERING NUMBER	ITEM CODE	WT. KG
mm	mm			
300	250	CRB-LS10W	77097	1.0
450	400	CRB-LS16W	77098	1.5
600	550	CRB-LS22W	77099	2.1
750	700	CRB-LS28W	77100	2.6
900	850	CRB-LS34W	77101	3.2
1050	1000	CRB-LS40W	77102	3.8
1200	1150	CRB-LS46W	77103	4.4
1350	1300	CRB-LS52W	77104	4.9
1500	1450	CRB-LS58W	77105	5.5

‡ If ingredients used in the polyurethane formulation of this blade comply with the relevant requirements of 21 CFR (FDA Code of Federal Regulations) for use in repeated bulk dry food applications.

Stock items (non-shaded) refer to (\*) for specific lead time, if not specified, standard lead time applies.  
 Non-stock items (shaded) please contact Flexco for dispatch options and lead times.

# Product Ordering Information

## EZP1 Standard Duty and Stainless Steel Primary Cleaner



### Standard EZP1

BELT WIDTH	BLADE COVERAGE	ORDERING NUMBER	ITEM CODE	WT. KG
mm	mm			
450	400	EZP1-218	75611	25.1
600	550	EZP1-224	75612	27.8
750	700	EZP1-230	75613	30.5
900	850	EZP1-236	75614	33.2
1050	1000	EZP1-242	75615	35.9
1200	1150	EZP1-248	75616	38.6
1350	1300	EZP1-254	75617	41.2
1500	1450	EZP1-260	75618	43.9
1800	1750	EZP1-272	75771	46.6

### EZP1 Stainless Steel

BELT WIDTH	BLADE COVERAGE	ORDERING NUMBER	ITEM CODE	WT. KG
mm	mm			
450	400	EZP1-218-S/S	61081	25.7
600	550	EZP1-224-S/S	61082	28.4
750	700	EZP1-230-S/S	61017	31.1
900	850	EZP1-236-S/S	61083	33.9
1050	1000	EZP1-242-S/S	61016	36.6
1200	1150	EZP1-248-S/S	61084	39.3
1350	1300	EZP1-254-S/S	61085	42
1500	1450	EZP1-260-S/S	61086	44.8
1800	1750	EZP1-272-S/S	61087	47.5

Other blade sizes available upon request.

### EZP1 High-Temp

BELT WIDTH	BLADE COVERAGE	ORDERING NUMBER	ITEM CODE	WT. KG
mm	mm			
300	250	HTF212	76658	22.5
450	400	HTF218	76659	25.1
600	550	HTF224	76660	27.8
750	700	HTF230	76661	30.5
900	850	HTF236	76662	33.2
1050	1000	HTF242	76663	35.9
1200	1150	HTF248	76664	38.6
1350	1300	HTF254	76665	41.2
1500	1450	HTF260	76666	43.9
1800	1750	HTF272	76667	46.6

### EZP1 Stainless Steel High-Temp

BELT WIDTH	BLADE COVERAGE	ORDERING NUMBER	ITEM CODE	WT. KG
mm	mm			
300	250	HTF212-S/S	62826	22.0
450	400	HTF218-S/S	62827	25.1
600	550	HTF224-S/S	62828	27.8
750	700	HTF230-S/S	62829	30.5
900	850	HTF236-S/S	62830	33.2
1050	1000	HTF242-S/S	62831	35.9
1200	1150	HTF248-S/S	62832	38.6
1350	1300	HTF254-S/S	62833	41.2
1500	1450	HTF260-S/S	62834	43.9
1800	1750	HTF272-S/S	62835	46.6

### EZP1 Stainless Steel Chemical Resistant/Food Grade

BELT WIDTH	BLADE COVERAGE	ORDERING NUMBER	ITEM CODE	WT. KG
mm	mm			
300	250	CFG-212	78838	22.5
450	400	CFG-218	78839	25.1
600	550	CFG-224	78840	27.8
750	700	CFG-230	78841	30.5
900	850	CFG-236	78842	33.2
1050	1000	CFG-242	78843	35.9
1200	1150	CFG-248	78844	38.5
1350	1300	CFG-254	78845	41.2
1500	1450	CFG-260	78846	43.9
1800	1750	CFG-272	78847	46.6

### EZP1 Stainless Steel Ultra High-Temp

BELT WIDTH	BLADE COVERAGE	ORDERING NUMBER	ITEM CODE	WT. KG
mm	mm			
450	400	EZP1-UHT2-450-S/S	66956	25.1
600	550	EZP1-UHT2-600-S/S	66957	27.8
750	700	EZP1-UHT2-750-S/S	66958	30.4
900	850	EZP1-UHT2-900-S/S	66959	33.1
1050	1000	EZP1-UHT2-1050-S/S	66960	35.8
1200	1150	EZP1-UHT2-1200-S/S	66961	38.5
1350	1300	EZP1-UHT2-1350-S/S	66962	41.1
1500	1450	EZP1-UHT2-1500-S/S	66963	43.8
1800	1750	EZP1-UHT2-1800-S/S	66964	46.5

Stock items (non-shaded) refer to (\*) for specific lead time, if not specified, standard lead time applies.  
Non-stock items (shaded) please contact Flexco for dispatch options and lead times.



# Specifications & Guidelines

## EZP1 Standard Duty and Stainless Steel Primary Cleaner

### Pole Length Specifications

CLEANER SIZE	POLE LENGTH	MAXIMUM CONVEYOR SPAN
mm	mm	mm
300	1050	925
450	1200	1075
600	1350	1225
750	1500	1375
900	1650	1525
1050	1800	1675
1200	1950	1825
1350	2200	2075
1500	2350	2225
1800	2650	2525

Pole Diameter - 60 mm

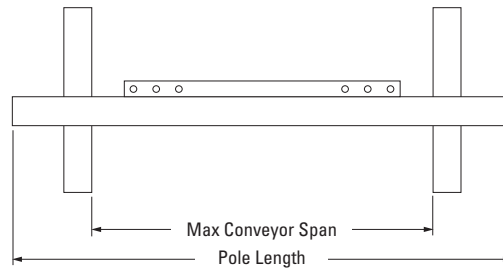

### Clearance Guidelines for Installation

HORIZONTAL CLEARANCE REQUIRED	VERTICAL CLEARANCE REQUIRED
mm	mm
100	238

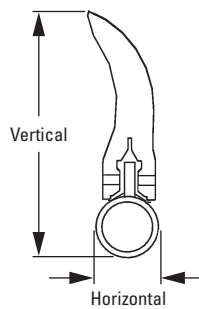

### Pole Location Specs

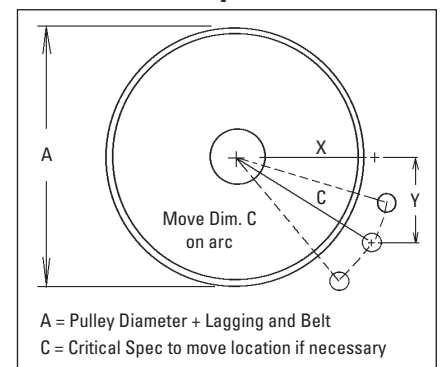

### EST Spring Length Chart

BLADE WIDTH	PURPLE SPRINGS	SILVER SPRINGS	BLACK SPRINGS
mm	mm	mm	mm
250	146	159	N/A
400	133	152	N/A
550	121	149	N/A
700	108	143	N/A
850	N/A	137	143
1000	N/A	130	140
1150	N/A	127	133
1300	N/A	121	130
1450	N/A	N/A	127
1600	N/A	N/A	121
1750	N/A	N/A	117

Shading indicates preferred spring option

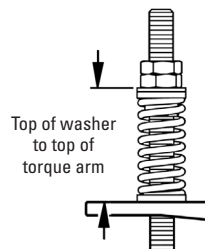

### Pole Location Chart

A	X	Y	C
mm	mm	mm	mm
250	74	230	242
275	92	230	248
300	108	230	254
325	131	230	265
350	146	230	273
375	166	230	284
400	179	230	291
425	195	230	301
450	207	230	309
475	223	230	320
500	235	230	329
525	249	230	339
550	266	230	352
575	283	230	365
600	299	230	377
625	314	230	390
650	330	230	402
675	346	230	415
700	360	230	427
725	374	230	439
750	389	230	452
775	403	230	464
800	417	230	477
825	432	230	489
850	446	230	501
875	460	230	514
900	474	230	526

### Specifications:

- Maximum Belt Speed.....Contact Flexco
- Temperature Rating .....-35 to 82°C
- Minimum Pulley Diameter.....250 mm
- Usable Blade Wear Length.....100 mm
- Blade Material .....Polyurethane (proprietary blend for abrasion resistance and long wear)
- Available for Belt Widths .....300 to 1800 mm

# Replacement Parts List

## EZP1 Standard Duty Primary Cleaner

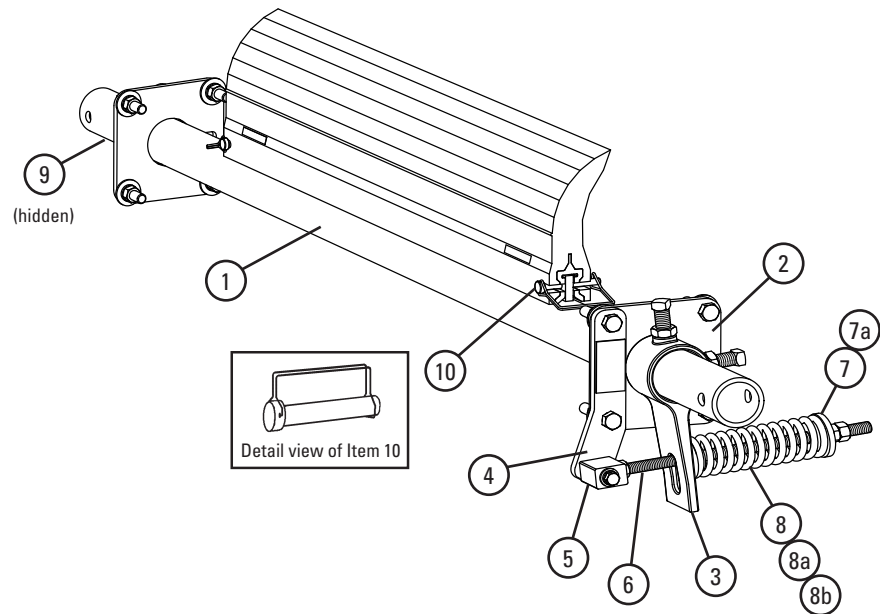

### Replacement Parts

REF	DESCRIPTION	ORDERING NUMBER	ITEM CODE	WT. KG
1	300mm Pole	EZP1P12	75619	7.9
	450mm Pole	EZP1P18	75620	9.2
	600mm Pole	EZP1P24	75621	10.3
	750mm Pole	EZP1P30	75622	12.1
	900mm Pole	EZP1P36	75623	13.8
	1050mm Pole	EZP1P42	75624	14.9
	1200mm Pole	EZP1P48	75625	16.1
	1350mm Pole	EZP1P54	75626	17.8
	1500mm Pole	EZP1P60	75627	19.7
	1800mm Pole	EZP1P72	75772	21.9
2	Mounting Plate Kit* (2 ea.)	EZP1MPK	75637	3.5
3	Torque Arm Kit* (1 ea.)	ESTAK	76406	1.6
4	Pivot Shaft Bracket Kit* (1 ea.)	ESPSBK	76407	0.8
5	Pivot Block Kit*	ESPBK	76408	0.3
6	Pivot Rod Kit*	ESPRK	76409	0.6
7	Bushing Kit - Purple/Silver (incl. 2 bushings)	ESBK-PS	76410	0.1
7a	Bushing Kit - Black (incl. 2 bushings)	ESBK-B	76411	0.1
8	Tension Spring - Purple	QMTS-P	75845	0.5
8a	Tension Spring - Silver	ESS-S	76412	0.6
8b	Tension Spring - Black	ESS-B	76413	0.6
9	Pole Lock* (1 ea.)	EZP1PL	75641	0.5
-	EST Tensioner - Purple* (incl. (1) ea. items 2, 3, 4, 5, 6, 7, 8, 9)	EST-P	109467	3.5
-	EST Tensioner - Silver* (incl. (1) ea. items 2, 3, 4, 5, 6, 7, 8a, 9)	EST-S	109468	3.6
-	EST Tensioner - Black* (incl. (1) ea. items 2, 3, 4, 5, 6, 7a, 8b, 9)	EST-B	109469	3.7
10	Blade Pin (1 ea.)	EZP1BP	75642	0.1

\*Hardware Included

### Spring Tensioner Selection Chart

CLEANER BLADE WIDTH	109467 EST-P	109468 EST-S	109469 EST-B
ConShear™ 300-700mm	X		
ConShear™ 850-1300mm		X	
ConShear™ 1450-1750mm			X

 Stock items (non-shaded) refer to (\*) for specific lead time, if not specified, standard lead time applies.

 Non-stock items (shaded) please contact Flexco for dispatch options and lead times.

# Replacement Parts List

## EZP1 Stainless Steel Primary Cleaner

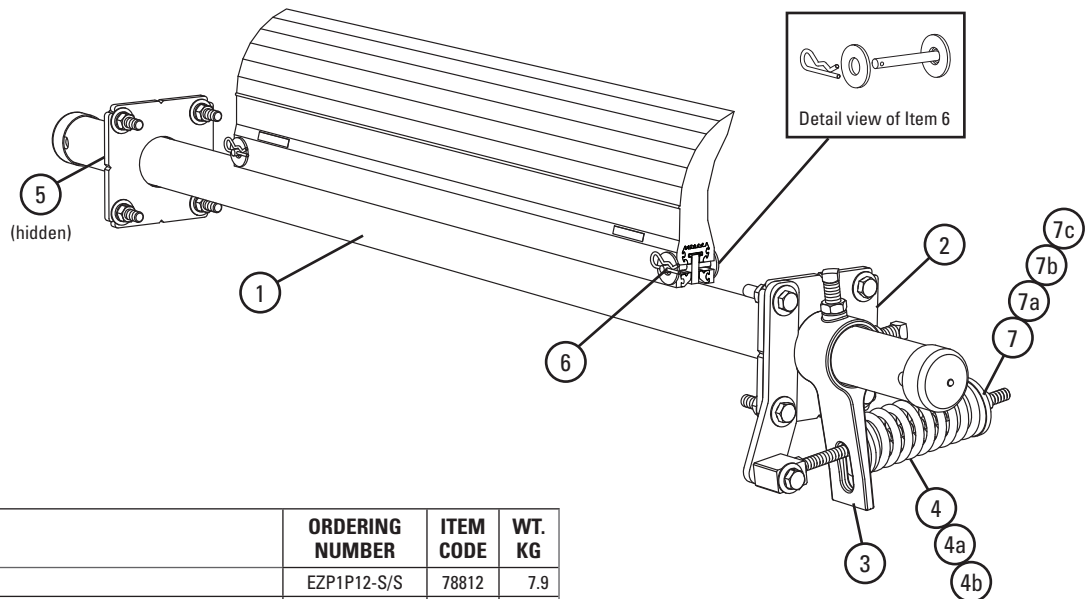

### Replacement Parts

REF	DESCRIPTION	ORDERING NUMBER	ITEM CODE	WT. KG
1	300mm S/S Pole	EZP1P12-S/S	78812	7.9
	450mm S/S Pole	EZP1P18-S/S	61182	9.2
	600mm S/S Pole	EZP1P24-S/S	A2988	10.3
	750mm S/S Pole	EZP1P30-S/S	A3041	12.0
	900mm S/S Pole	EZP1P36-S/S	A3119	13.8
	1050mm S/S Pole	EZP1P42-S/S	61183	14.9
	1200mm S/S Pole	EZP1P48-S/S	61491	16.0
	1350mm S/S Pole	EZP1P54-S/S	61184	17.8
	1500mm S/S Pole	EZP1P60-S/S	61185	19.7
	1800mm S/S Pole	EZP1P72-S/S	61186	21.9
2	SS Mounting Plate Kit* (2 ea.)	EZP1MPK-S/S	78923	3.5
3	SS Torque Arm Kit* (1 ea.)	ESTAK-EST-S/S	78849	1.6
4	SS Tension Spring - Purple	QMTS-P-S/S	77450	0.5
4a	SS Tension Spring - White	QMTS-W-S/S	77451	0.5
4b	SS Tension Spring - Gold	QMTS-G-S/S	77452	0.6
5	SS Pole Lock* (1 ea.)	EZP1PL-S/S	78848	0.5
6	Blade Pin (1 ea.)	MSPBPK-S/S	77583	0.05
7	Bushing Kit - Purple and Silver (incl. 2 bushings)	ESBK-PS	76410	0.1
7a	Bushing Kit - Black (incl. 2 bushings)	ESBK-B	76411	0.1
7b	EST Bushing Kit - UHT, Purple/White Spring (incl. 2 bushings)	ESBK-ATEX	90264	0.05
7c	EST Bushing Kit - UHT, Gold Spring (incl. 2 bushings)	ESBK-B EST	76411	0.05
-	SS EST Tensioner - Purple* (incl. (1) ea. items 2, 3, 4, 5)	EST-P-S/S	78808	3.5
-	SS EST Tensioner - White* (incl. (1) ea. items 2, 3, 4a, 5)	EST-W-S/S	78809	3.6
-	SS EST Tensioner - Gold* (incl. (1) ea. items 2, 3, 4b, 5)	EST-G-S/S	78810	3.7
-	EST S/S UHT Tensioner - Purple* (incl. (1) ea. 2, 3, 4, 5, 7b)	EST-P-S/S-UHT	66993	4.0
-	EST S/S UHT Tensioner - White* (incl. (1) ea. 2, 3, 4a, 5, 7b)	EST-W-S/S-UHT	66994	4.1
-	EST S/S UHT Tensioner - Gold* (incl. (1) ea. 2, 3, 4b, 5, 7c)	EST-G-S/S-UHT	66995	4.2

\*Hardware Included

### Spring Tensioner Selection Chart

CLEANER BLADE WIDTH	78808 EST-P -S/S	78809 EST-W -S/S	78810 EST-G -S/S	66993 EST-P -S/S-UHT	66994 EST-W -S/S-UHT	66995 EST-G -S/S-UHT
ConShear™ 300–700mm	X			X		
ConShear™ 850–1300mm		X			X	
ConShear™ 1450–1750mm			X			X

 **Stock items** (non-shaded) refer to (\*) for specific lead time, if not specified, standard lead time applies.

 **Non-stock items** (shaded) please contact Flexco for dispatch options and lead times.

# Replacement ConShear™ Blades

## *EZP1* Standard Duty and Stainless Steel Primary Cleaner

### Standard Blades - Purple

BELT WIDTH	BLADE COVERAGE	ORDERING NUMBER	ITEM CODE	WT. KG
mm	mm			
450	400	CRB16	75629	3.3
600	550	CRB22	75630	4.6
750	700	CRB28	75631	5.8
900	850	CRB34	75632	7.1
1050	1000	CRB40	75633	8.0
1200	1150	CRB46	75634	9.6
1350	1300	CRB52	75635	10.8
1500	1450	CRB58	75636	12.1
1650	1600	CRB64	75775	13.3
1800	1750	CRB70	75773	14.6

Other blade sizes available upon request.

### High-Temp Blades - Yellow

BELT WIDTH	BLADE COVERAGE	ORDERING NUMBER	ITEM CODE	WT. KG
mm	mm			
300	250	CRB-HT10	76593	2.2
450	400	CRB-HT16	76594	3.5
600	550	CRB-HT22	76595	4.7
750	700	CRB-HT28	76596	6.0
900	850	CRB-HT34	76597	7.4
1050	1000	CRB-HT40	76598	8.7
1200	1150	CRB-HT46	76599	13.0
1350	1300	CRB-HT52	76600	11.3
1500	1450	CRB-HT58	76601	12.6
1650	1600	CRB-HT64	76602	13.9
1800	1750	CRB-HT70	76603	15.2

### Chemical Resistant/Food Grade Blades - White

BELT WIDTH	BLADE COVERAGE	ORDERING NUMBER	ITEM CODE	WT. KG
mm	mm			
450	400	CRB-W16	78472	3.3
600	550	CRB-W22	78473	4.6
750	700	CRB-W28	78474	5.8
900	850	CRB-W34	78475	7.1
1050	1000	CRB-W40	78476	8.0
1200	1150	CRB-W46	78477	9.6
1350	1300	CRB-W52	78478	10.8
1500	1450	CRB-W58	78479	12.1
1650	1600	CRB-W64	78480	13.3
1800	1750	CRB-W70	78481	14.6

‡ All ingredients used in the polyurethane formulation of this blade comply with the relevant requirements of 21 CFR (FDA Code of Federal Regulations) for use in repeated bulk dry food applications

### Ultra High-Temp Blades - Red

BELT WIDTH	BLADE COVERAGE	ORDERING NUMBER	ITEM CODE	WT. KG
mm	mm			
450	400	CRB-UHT-400	91254	3.3
600	550	CRB-UHT-550	91255	4.6
750	700	CRB-UHT-700	91256	5.8
900	850	CRB-UHT-850	91257	7.0
1050	1000	CRB-UHT-1000	91258	8.3
1200	1150	CRB-UHT-1150	91259	9.5
1350	1300	CRB-UHT-1300	91260	10.8
1500	1450	CRB-UHT-1450	91261	12.0
1800	1750	CRB-UHT-1750	91263	14.5

Stock items (non-shaded) refer to (\*) for specific lead time, if not specified, standard lead time applies.  
Non-stock items (shaded) please contact Flexco for dispatch options and lead times.

# Product Ordering Information

## EZP1T Twist Tensioner Primary Cleaner

### Standard EZP1T

BELT WIDTH	BLADE WIDTH	ORDERING NUMBER	ITEM CODE	WT. KG
mm	mm			
300	250	EZP1T-212	78488	38.5
450	400	EZP1T-218	78489	44.5
600	550	EZP1T-224	78490	50.5
750	700	EZP1T-230	78491	56.5
900	850	EZP1T-236	78492	62.5
1050	1000	EZP1T-242	78493	68.4
1200	1150	EZP1T-248	78494	74.4
1350	1300	EZP1T-254	78495	83.7
1500	1450	EZP1T-260	78496	92.0
1800	1750	EZP1T-272	78497	101.6



### Product Notes:

- For optimal cleaning and reduced blade retensioning maintenance, the cleaner blade width should be sized to fit the material path of the belt. The material path is typically 2/3 of the belt width. In most cases a blade size of belt width minus 200 mm may be the best selection.
- Each cleaner can be retrofitted with three replacement blade sizes (belt width minus 50, 200, or 350 mm).
- Comes complete with universal mounting plates and tensioner.
- Visual tension check. No guesswork on blade tensioning. Simply measure the spring, check label on tensioner and turn adjusting nut to restore optimal tension.
- Works with mechanical splices. Polyurethane blade glides over splices.
- Compatible with reversing belts.
- For applications requiring longer pole lengths, go to the minus 200 mm chart and select the cleaner one belt width size larger. This will provide a pole 150 mm longer and a blade size of belt width minus 50 mm.

Stock items (non-shaded) refer to (\*) for specific lead time, if not specified, standard lead time applies.

Non-stock items (shaded) please contact Flexco for dispatch options and lead times.



# Replacement Parts List

## EZP1T Twist Tensioner Primary Cleaner

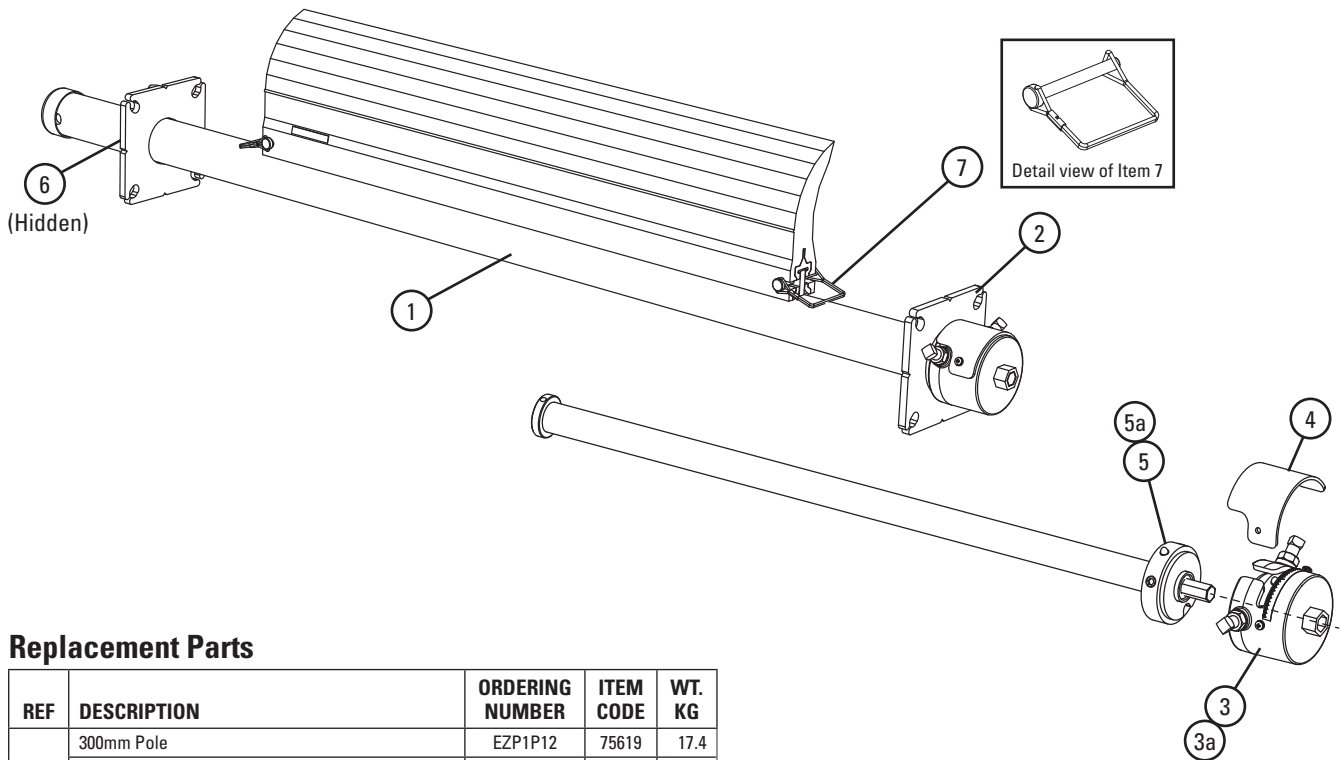

### Replacement Parts

REF	DESCRIPTION	ORDERING NUMBER	ITEM CODE	WT. KG
1	300mm Pole	EZP1P12	75619	17.4
	450mm Pole	EZP1P18	75620	20.3
	600mm Pole	EZP1P24	75621	22.7
	750mm Pole	EZP1P30	75622	26.5
	900mm Pole	EZP1P36	75623	30.4
	1050mm Pole	EZP1P42	75624	32.7
	1200mm Pole	EZP1P48	75625	35.3
	1350mm Pole	EZP1P54	75626	39.2
	1500mm Pole	EZP1P60	75627	43.3
	1800mm Pole	EZP1P72	75772	48.2
2	Torsion Mounting Plate Kit* (2 ea.)	EZPTMPK	78507	8.7
3	Torsion Cap Kit* (1 ea.) (incl. item 4)	EZPTCK	78508	3.2
3a	Torsion Cap Kit HD* (1 ea.) (incl. item 4)	EZPTCKHD	78509	3.2
4	Torsion Shield	EZPTSR	78510	.1
5	Torsion Spring Kit	EZPTSK	78511	6.0
5a	Torsion Spring Kit HD	EZPTSKHD	78512	8.5
6	Pole Lock* (1 ea.)	EZP1PL	75641	1.1
-	Torsion Bar Tensioner (incl. (1) ea. items 3, 4, 5)	EZPTBT	77384	17.4
-	Torsion Bar Tensioner HD (incl. (1) ea. items 3a, 4, 5a)	EZPTBTHD	77385	20.0
7	Blade Pin (1 ea.)	EZP1BP	75642	0.1

\*Hardware Included

### Torsion Bar Tensioner Selection Chart

CLEANER BLADE WIDTH	77384 EZPTBT	77385 EZPTBTHD
ConShear™ 300–1200mm	X	
ConShear™ 1350–1800mm		X

Stock items (non-shaded) refer to (\*) for specific lead time, if not specified, standard lead time applies.  
Non-stock items (shaded) please contact Flexco for dispatch options and lead times.

# Product Ordering Information

## Spring Covers and Tensioner Lock

### Spring Covers

ORDERING NUMBER	ITEM CODE	WT. KG
SPG-CVR-A	77387	0.14
SPG-CVR-B	77388	0.14
SPG-CVR-C	77389	0.14
SPG-CVR-D	77390	0.18
SPG-CVR-E	77391	0.18
SPG-CVR-F	77392	0.14
SPG-CVR-G	77393	0.14
SPG-CVR-H	77741	0.14

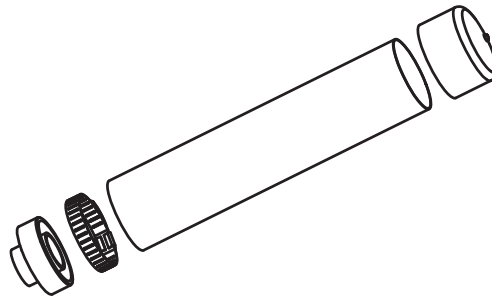

### Tensioner Lock

Designed to prevent tampering or unauthorized retensioning of the cleaner.

ORDERING NUMBER	ITEM CODE	WT. KG
TEN-LOCK-KIT	77443	0.18

\*For MSP, MMP, MHP, MHCP, H-Type® Primary Cleaners, and MSS, MHS, MDWS Secondary Cleaners  
Incl. 1 tensioner lock

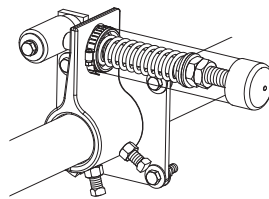

Spring cover on Primary Cleaner tensioner

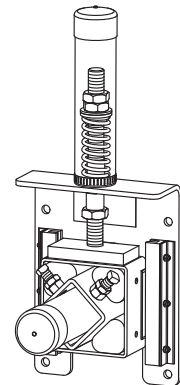

Spring cover on Secondary cleaner tensioner

### Spring Cover Selection Chart

TENSIONER	SPRING COVER REQ'D
EST-P	77387
EST-S	77387
EST-B	77388
QMT-P	77389
QMT-W	77390
QMT-G	77391
QMT-S	77391
PST-R	77391
PST-W	77390
PST-S	77390
SST-W	77392
SST-S	77392
SST-B	77393
SST-G	77392
UST-P	77387
UST-S	77387
UST-W	77390
CST-W	77741
CST-S	77741
CST-B	77741
CST-G	77741

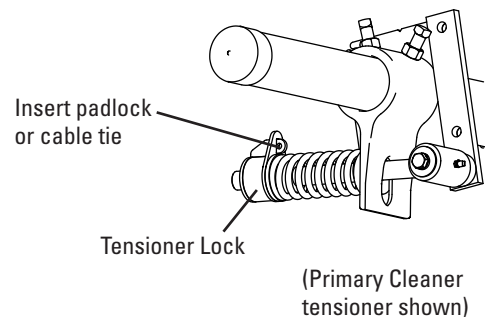
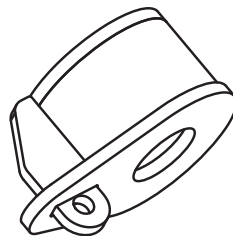

Stock items (non-shaded) refer to (\*) for specific lead time, if not specified, standard lead time applies.  
Non-stock items (shaded) please contact Flexco for dispatch options and lead times.

# Product Ordering Information

## MMP Medium Mine-Duty and Stainless Steel Primary Cleaner

### Standard MMP

BELT WIDTH	BLADE COVERAGE	ORDERING NUMBER	ITEM CODE	WT. KG
mm	mm			
600	450	MMP-624	76450	72.4
750	600	MMP-630	76451	79.6
900	750	MMP-636	76452	86.6
1050	900	MMP-642	76453	93.7
1200	1050	MMP-648	76454	100.8
1350	1200	MMP-654	76455	107.9
1500	1350	MMP-660	76456	115.0
1800	1650	MMP-672	76457	132.3
2100	1950	MMP-684	76798	156.4



### Product Notes:

- Recommended for medium-duty conveyor applications. For abusive applications see the MHP Heavy-Duty Primary Cleaner or the MHCP Heavy-Duty Cartridge Primary Cleaner.
- Pole Length: Belt width plus 1350 mm. For longer requirements see Installation Accessories - Pole Extender Kit.
- Visual Tension Check: No guesswork on blade tensioning. Measure the spring and adjust to specified length per blade width to restore optimal tensioning.

### Stainless Steel MMP

BELT WIDTH	BLADE COVERAGE	ORDERING NUMBER	ITEM CODE	WT. KG
mm	mm			
600	450	MMP-624-S/S	77424	72.4
750	600	MMP-630-S/S	77425	79.6
900	750	MMP-636-S/S	77426	86.6
1050	900	MMP-642-S/S	77427	93.7
1200	1050	MMP-648-S/S	77428	100.8
1350	1200	MMP-654-S/S	77429	107.9
1500	1350	MMP-660-S/S	77430	115.0
1800	1650	MMP-672-S/S	77431	132.3
2100	1950	MMP-684-S/S	77432	156.4



### Product Notes:

- Recommended for medium-duty conveyor applications, but in corrosive environments.
- Material Path Option: Fit the blade width to the belt's material path. The material path is typically the center 2/3 of the belt width. In most cases a blade size of belt width minus 150 mm may be the best solution.
- Each cleaner pole is retrofittable for three blade sizes (belt width minus 150, 300, or 450 mm).
- Pole Length: Belt width plus 1372 mm. For longer requirements see Installation Accessories - Pole Extender Kit.
- Visual Tension Check: No guesswork on blade tensioning. Measure the spring and adjust to specified length per blade width to restore optimal tensioning.
- To make cleaner installation easier and quicker, see Optional Mounting Kits.

Stock items (non-shaded) refer to (\*) for specific lead time, if not specified, standard lead time applies.
   
 Non-stock items (shaded) please contact Flexco for dispatch options and lead times.

# Replacement TuffShear™ Blades

**MMP**  
*Medium Mine-Duty and Stainless Steel  
Primary Cleaner*

## Standard Blades - Purple

BLADE WIDTH	ORDERING NUMBER	ITEM CODE	WT. KG
mm			
450	TRB18	76485	9.6
600	TRB24	76486	12.7
750	TRB30	76487	16.0
900	TRB36	76488	19.1
1050	TRB42	76489	22.3
1200	TRB48	76490	25.5
1350	TRB54	76491	28.6
1500	TRB60	76492	31.8
1650	TRB66	76493	35.0
1800	TRB72	76494	38.2
1950	TRB78	76697	41.4
2100	TRB84	77047	44.5
2400	TRB90	77048	47.6

Order blade width for your belt width's material path.



## Blade Width Selection

BELT WIDTH	BELT WIDTH MINUS 150mm	BELT WIDTH MINUS 300mm	BELT WIDTH MINUS 450mm
mm	ITEM CODE		
600	76485	N/A	N/A
750	76486	76485	N/A
900	76487	76486	76485
1050	76488	76487	76486
1200	76489	76488	76487
1350	76490	76489	76488
1500	76491	76490	76489
1800	76493	76492	76491
2100	76697	76494	76493
2400	77048	77047	76697

**Stock items** (non-shaded) refer to (\*) for specific lead time, if not specified, standard lead time applies.

**Non-stock items** (shaded) please contact Flexco for dispatch options and lead times.

# Replacement Parts List

**MMP**  
Medium Mine-Duty and

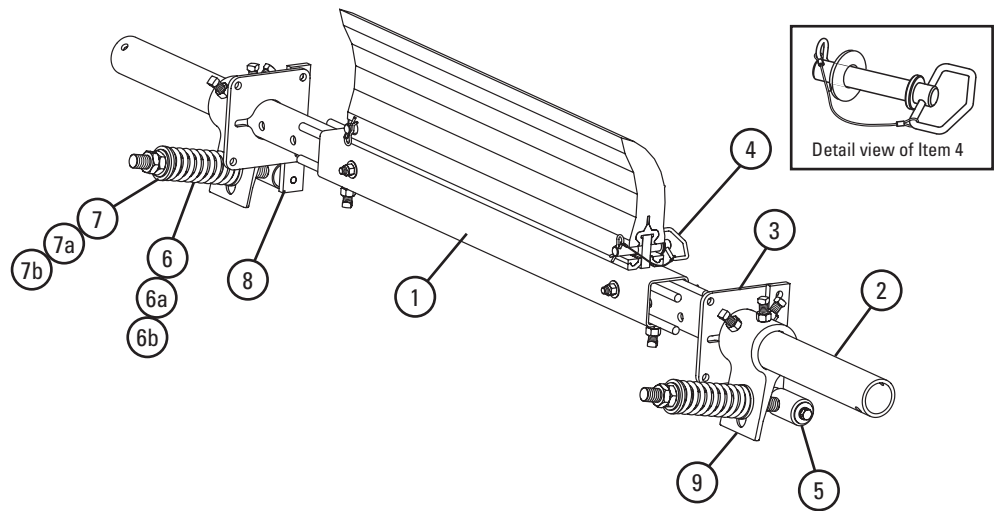

## Replacement Parts

REF	DESCRIPTION	MILD STEEL			STAINLESS STEEL		
		ORDERING NUMBER	ITEM CODE	WT. KG	ORDERING NUMBER	ITEM CODE	WT. KG
1	600mm Pole	MMPCP24	76458	15.6	MMPCP24-S/S	77590	15.6
	750mm Pole	MMPCP30	76459	19.6	MMPCP30-S/S	77591	19.6
	900mm Pole	MMPCP36	76460	23.5	MMPCP36-S/S	77592	23.5
	1050mm Pole	MMPCP42	76461	27.3	MMPCP42-S/S	77593	27.3
	1200mm Pole	MMPCP48	76462	31.2	MMPCP48-S/S	77594	31.2
	1350mm Pole	MMPCP54	76463	35.1	MMPCP54-S/S	77595	35.1
	1500mm Pole	MMPCP60	76464	39.1	MMPCP60-S/S	77596	39.1
	1800mm Pole	MMPCP72	76465	46.9	MMPCP72-S/S	77597	46.9
2100mm Pole	MMPCP84	76808	54.7	MMPCP84-S/S	77598	54.7	
2	Extender Pole Kit (2 ea.)	MHP-EP	76392	24.6	MHP-EP-S/S	77599	24.6
3	Mounting Plate Kit* (2 ea.)	MSPMPK	75811	3.8	MSPMPK-S/S	77582	3.8
4	Blade Pin Kit* (1 ea.)	MMPBPK	76466	0.4	MMPBPK-S/S	77600	0.4
5	Pivot Arm Kit* (1 ea.)	QMTPAK	76096	2.0	QMTPAK-S/S	77587	2.0
6	Tension Spring - Purple (1 ea.) for blades 600mm	QMTS-P	75845	0.3	QMTS-P-S/S	77450	0.3
6a	Tension Spring - White (1 ea.) for blades 750–1200mm	PSTS-W	75898	0.8	QSTS-W-S/S	77451	0.8
6b	Tension Spring - Gold (1 ea.) for blades 1350–1950mm	QMTS-G	76484	1.1	QMTS-G-S/S	77452	1.1
7	Bushing Kit - Purple (2 ea.)	QMTBK-P	76097	0.1	QMTBK-P	76097	0.1
7a	Bushing Kit - White (2 ea.)	QMTBK-W	76098	0.1	QMTBK-W	76098	0.1
7b	Bushing Kit - Gold (2 ea.)	QMTBK-G	76540	0.1	QMTBK-G	76540	0.1
8	Pivot Shaft Bracket Kit* (1 ea.)	QMTPSBK	76099	2.0	QMTPSBK-S/S	77588	2.0
9	Torsion Arm Kit* (1 ea.)	PSTA	75896	5.2	PSTA-S/S	77442	5.2
-	QMT Spring Tensioner* - Purple (incl. (1) ea. items 5, 6, 7, 8, 9)	QMT-P	76074	9.3	QMT-P-S/S	77584	9.3
-	QMT Spring Tensioner* - White (incl. (1) ea. items 5, 6a, 7a, 8, 9)	QMT-W	76075	10.0	QMT-W-S/S	77585	10.0
-	QMT Spring Tensioner* - Gold (incl. (1) ea. items 5, 6b, 7b, 8, 9)	QMT-G	76483	10.6	QMT-G-S/S	77586	10.6

\*Hardware Included

## Spring Tensioner Selection Chart

CLEANER BLADE WIDTH	76074 QMT-P	76075 QMT-W	76483 QMT-G	77584 QMT-P-S/S	77585 QMT-W-S/S	77586 QMT-G-S/S
TuffShear™ 450–600mm	X			X		
TuffShear™ 750–1200mm		X			X	
TuffShear™ 1350–1950mm			X			X

Stock items (non-shaded) refer to (\*) for specific lead time, if not specified, standard lead time applies.

Non-stock items (shaded) please contact Flexco for dispatch options and lead times.



# Specifications & Guidelines

## MMP Medium Mine-Duty and Stainless Steel Primary Cleaner

### Pole Length Specifications\*

BELT WIDTH	MAX OVERALL POLE LENGTH	CENTRE POLE LENGTH	MAXIMUM CONVEYOR SPAN
mm	mm	mm	mm
600	1950	600	1650
750	2100	750	1800
900	2250	900	1950
1050	2400	1050	2100
1200	2550	1200	2250
1350	2700	1350	2400
1500	2850	1500	2550
1800	3150	1800	2850
2100	3450	2100	3150

\*For special extra long pole length requirements a Pole Extender Kit (#76024) is available that provides 750 mm of extended pole length.  
Pole Diameter -73 mm

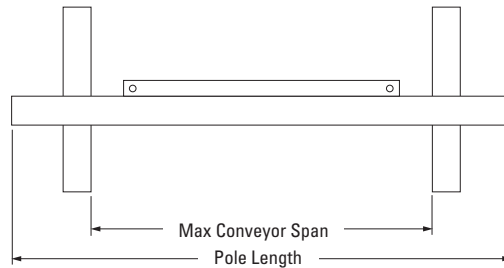

### Pole Location Specs

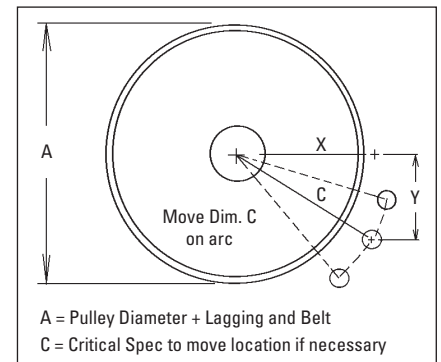

### Clearance Guidelines for Installation

HORIZONTAL CLEARANCE REQUIRED	VERTICAL CLEARANCE REQUIRED
mm	mm
100	325

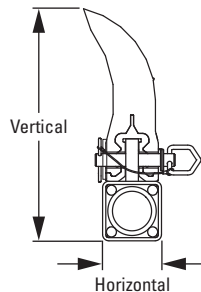

### QMT Spring Length Chart

BLADE WIDTH	PURPLE SPRINGS	WHITE SPRINGS	GOLD SPRINGS
mm	mm	mm	mm
450	110	150	160
600	100	140	150
750	N/A	140	150
900	N/A	130	150
1050	N/A	130	140
1200	N/A	130	140
1350	N/A	120	140
1500	N/A	120	140
1650	N/A	N/A	130
1800	N/A	N/A	130
1950	N/A	N/A	130
2100	N/A	N/A	N/A
2250	N/A	N/A	N/A

Shading indicates preferred spring option

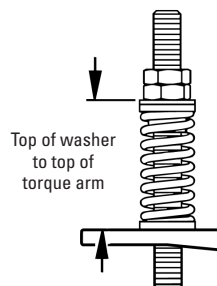

### Pole Location Chart

A	X	Y	C
mm	mm	mm	mm
406	207	305	368
432	222	305	378
457	235	305	384
483	248	305	394
508	264	305	403
533	279	305	413
559	292	305	422
584	305	305	432
610	321	305	441
635	334	305	451
660	346	305	461
686	359	305	470
711	372	305	480
737	387	305	492
762	397	305	502
787	410	305	511
813	425	305	524
838	438	305	533
864	451	305	543
889	464	305	556
914	476	305	565
940	492	305	578
965	502	305	588
991	518	305	600
1016	527	305	610
1041	543	305	622
1067	552	305	632
1092	568	305	645
1118	578	305	654
1143	594	305	667
1168	607	305	679
1194	619	305	689
1219	632	305	702

### Specifications:

- Maximum Belt Speed.....Contact Flexco
- Temperature Rating..... -35 to 82°C
- Minimum Pulley Diameter.....400 mm
- Usable Blade Wear Length.....150 mm
- Blade Material .....Polyurethane (proprietary blend for abrasion resistance and long wear)
- Available for Belt Widths .....600 to 2100 mm. Other sizes available upon request.

# Product Ordering Information

## MHP HD Mine Tough Heavy-Duty Primary Cleaner

### MHP HD

BELT WIDTH	BLADE COVERAGE	ORDERING NUMBER	ITEM CODE	WT. KG
mm	mm			
600	450	MHP-624	77703	113.1
750	600	MHP-630	77704	121.4
900	750	MHP-636	77705	129.6
1050	900	MHP-642	77706	137.9
1200	1050	MHP-648	77707	146.1
1350	1200	MHP-654	77708	155.0
1500	1350	MHP-660	77709	163.2
1800	1650	MHP-672	77710	179.8
2100	1950	MHP-684	77711	196.4
2400	2250	MHP-696	77712	212.9
2700	2550	MHP-6108	90151	229.5
3050	2850	MHP-6120	90152	246.0

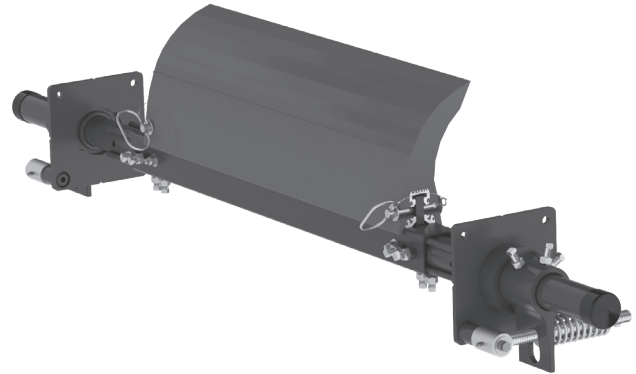

### Product Notes:

- Recommended for heavy-duty conveyor applications.
- Material Path Option: Fit the blade width to the belt's material path. The material path is typically the center 2/3 of the belt width. In most cases a blade size of belt width minus 150 mm may be the best solution.
- Each cleaner pole is retrofittable for blade sizes down to 450 mm in 150 mm increments.
- Pole Length: Belt width plus 1350 mm.
- Visual Tension Check: No guesswork on blade tensioning. Measure the spring and adjust to specified length per blade width to restore optimal tensioning.

**Stock items** (non-shaded) refer to (\*) for specific lead time, if not specified, standard lead time applies.  
 **Non-stock items** (shaded) please contact Flexco for dispatch options and lead times.

# Replacement MegaShear™ Blades

**MHP HD**  
*Mine Tough Heavy-Duty Primary Cleaner*

## Standard Blades - Purple

BLADE WIDTH	ORDERING NUMBER	ITEM CODE	WT. KG
mm			
450	MRB18	77531	13.1
600	MRB24	77532	17.5
750	MRB30	77533	21.8
900	MRB36	77534	26.2
1050	MRB42	77535	30.6
1200	MRB48	77536	34.9
1350	MRB54	77537	39.3
1500	MRB60	77538	43.7
1650	MRB66	77539	48.0
1800	MRB72	77540	52.4
1950	MRB78	77541	56.7
2100	MRB84	77542	61.1
2250	MRB90	77543	65.5
2400	MRB96	77544	69.8
2550	MRB102	77545	74.2
2700	MRB108	77546	78.5
2850	MRB114	77547	82.9

Other blade sizes available upon request.



## Product Notes:

- A molded-in wear line indicates when the blade is worn out and needs to be replaced.
- Faceted blade profile: Renews its cleaning edge as the blade wears.
- MegaShear™ blades are made of a special long-wearing polyurethane.
- Quick blade replacement: Pull one pin, remove the old blade and slide the new one in.

**Stock items** (non-shaded) refer to (\*) for specific lead time, if not specified, standard lead time applies.

**Non-stock items** (shaded) please contact Flexco for dispatch options and lead times.

# Product Ordering Information

## MHCP HD Heavy-Duty Cartridge Primary Cleaner



Mild Steel Model Pictured



Mild Steel Model Pictured

### MHCP HD with PST Tensioner

BELT WIDTH	BLADE COVERAGE	ORDERING NUMBER	ITEM CODE	WT. KG
mm	mm			
600	450	MHCP-24S	75929	87.3
750	600	MHCP-30S	75930	94.2
900	750	MHCP-36S	75931	101.1
1050	900	MHCP-42S	75932	107.9
1200	1050	MHCP-48S	75933	114.8
1350	1200	MHCP-54S	75934	121.6
1500	1350	MHCP-60S	75935	128.5
1800	1650	MHCP-72S	75936	142.2
2100	1950	MHCP-84S	76800	165.9

### MHCP HD with AWT Tensioner

BELT WIDTH	BLADE COVERAGE	ORDERING NUMBER	ITEM CODE	WT. KG
mm	mm			
600	450	MHCP-24A	75937	87.4
750	600	MHCP-30A	75938	94.2
900	750	MHCP-36A	75939	101.1
1050	900	MHCP-42A	75940	107.9
1200	1050	MHCP-48A	75941	114.8
1350	1200	MHCP-54A	75942	121.6
1500	1350	MHCP-60A	75943	128.5
1800	1650	MHCP-72A	75944	142.2
2100	1950	MHCP-84A	76801	165.9

### Blades Required per Belt Width

BELT WIDTH	BLADE COVERAGE	NO. BLADES REQUIRED
mm	mm	
600	450	3
750	600	4
900	750	5
1050	900	6
1200	1050	7
1350	1200	8
1500	1350	9
1800	1650	11
2100	1950	13

Blades and cartridges can be purchased separately or preassembled as a Blade Cartridge Kit

### Product Notes:

- Heavy-duty design with massive SuperShear™ blades for constant cleaning power on abusive beltlines.
- Blade width equals Belt Width minus 150 mm. Can be adjusted to belt's material path.
- Pole Length: Belt Width plus 1450 mm. For longer requirements see Mineline® Installation Accessories - Pole Extender Kit.
- Tensioner Options: 1) PST Spring Tensioner for self-adjusting tensioning with easy retensioning adjustments;  
2) AWT Air/Water Tensioner for automatic tensioning throughout the life of the blades.

Stock items (non-shaded) refer to (\*) for specific lead time, if not specified, standard lead time applies.  
Non-stock items (shaded) please contact Flexco for dispatch options and lead times.

# Product Ordering Information

# MHCP HD Heavy-Duty Cartridge Primary Cleaner

## Pole Length Specifications

CLEANER SIZE	MAX OVERALL POLE LENGTH	CENTRE POLE LENGTH	MAXIMUM CONVEYOR SPAN
mm	mm	mm	mm
600	2050	700	1650
750	2200	850	1800
900	2350	1000	1950
1050	2500	1150	2100
1200	2650	1300	2250
1350	2800	1450	2400
1500	2950	1600	2550
1800	3250	1900	2850
2100	3550	2200	3150

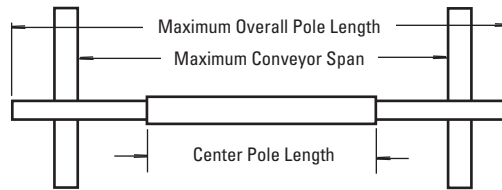

Pole Diameter - 73mm

## Clearance Guidelines for Installation

HORIZONTAL CLEARANCE REQUIRED	VERTICAL CLEARANCE REQUIRED
mm	mm
175	475

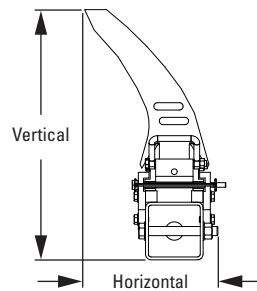

## Pole Location Specs

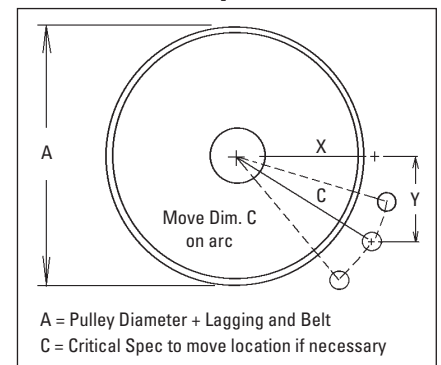

## PST Spring Length Chart

Blade Width	White Springs	Silver Springs
mm	mm	mm
450	143	N/A
600	137	159
750	127	156
900	121	152
1050	N/A	152
1200	N/A	149
1350	N/A	146
1500	N/A	143
1650	N/A	143
1800	N/A	140
1950	N/A	137
2100	N/A	N/A

Shading indicates preferred spring option.

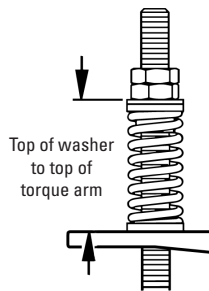

## AWT Pressure Chart

BLADE WIDTH	No. BLADES	PSI
mm		
450	3	8
600	4	10
750	5	13
900	6	15
1050	7	18
1200	8	20
1350	9	23
1500	10	25
1650	11	28
1950	12	31

PSI setting is based on the number of blades.

## Pole Location Chart

A	X	Y	C
mm	mm	mm	mm
508	254	365	445
533	267	365	451
559	279	365	461
584	292	365	467
610	305	365	476
635	318	365	483
660	330	365	492
686	343	365	502
711	356	365	511
737	368	365	518
762	381	365	527
787	394	365	537
813	406	365	546
838	419	365	556
864	432	365	565
889	445	365	575
914	457	365	584
940	470	365	594
965	483	365	607
991	495	365	616
1016	508	365	626
1041	521	365	635
1067	533	365	648
1092	546	365	657
1118	559	365	667
1143	572	365	679
1168	584	365	689
1194	591	365	699
1219	610	365	711

## Specifications:

- Maximum Belt Speed.....Contact Flexco
- Temperature Rating.....-35 to 82°C
- Minimum Pulley Diameter.....400 mm
- Usable Blade Wear Length.....200 mm
- Blades.....Polyurethane (proprietary blend for abrasion resistance and long wear)
- Available for Belt Widths .....600 to 2100 mm. Other sizes available upon request.

# Product Ordering Information

## MHCP HD Heavy-Duty Cartridge Primary Cleaner

### Replacement Parts List

REF	DESCRIPTION	ORDERING NUMBER	ITEM CODE	WT. KG
1	600mm Centre Pole*	MHP-CP600	75961	8.6
	750mm Centre Pole*	MHP-CP750	75962	10.5
	900mm Centre Pole*	MHP-CP900	75963	12.4
	1050mm Centre Pole*	MHP-CP1050	75964	14.2
	1200mm Centre Pole*	MHP-CP1200	75965	16.1
	1350mm Centre Pole*	MHP-CP1400	75966	17.9
	1500mm Centre Pole*	MHP-CP1500	75967	19.8
	1800mm Centre Pole*	MHP-CP1800	75968	23.5
	2100mm Centre Pole*	MHP-CP2100	76811	27.4
2	MHCP Extender Poles (2 ea.)	MHP-EP	76392	24.6
3	SuperShear™ Blade	SSRB	75978	3.0
3a	SuperShear™ FRAS Blade	SSFRB	78456	3.0
4	600mm 2-Piece Blade Cartridge*	MHCP-2BC24	76638	6.0
	750mm 2-Piece Blade Cartridge*	MHCP-2BC30	76639	8.0
	900mm 2-Piece Blade Cartridge*	MHCP-2BC36	76640	10.0
	1050mm 2-Piece Blade Cartridge*	MHCP-2BC42	76641	12.0
	1200mm 2-Piece Blade Cartridge*	MHCP-2BC48	76642	14.0
	1350mm 2-Piece Blade Cartridge*	MHCP-2BC54	76643	16.0
	1500mm 2-Piece Blade Cartridge*	MHCP-2BC60	76644	18.0
	1800mm 2-Piece Blade Cartridge*	MHCP-2BC72	76645	22.0
	2100mm 2-Piece Blade Cartridge*	MHCP-2BC84	76812	25.7
5	MHCP Cartridge Handle*	MHCP-CH	76393	0.2
6	MHCP Cartridge Blade Stop*	MHCP-BS	76394	0.2

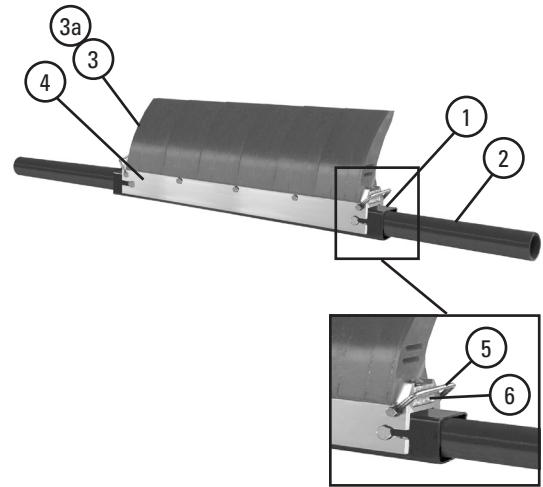

### Replacement Parts - PST Tensioner

REF	DESCRIPTION	ORDERING NUMBER	ITEM CODE	WT. KG
7	Mounting Base* (1 ea.)	PMB	77727	10.1
8	Torque Arm* (1 ea.)	PSTA	75896	5.1
9	Torque Pivot Kit (1 ea.) (no spring)	PTPK	75897	3.2
10	Tension Spring - White (1 ea.) for belts 600–1200mm	PSTS-W	75898	0.8
10a	Tension Spring - Silver (1 ea.) for belts 1350–2100mm	PSTS-S	75899	1.4
11	Bushing Kit (2 ea.) (for White/Silver springs)	QMTBK-W	76098	0.1
	PST Spring Tensioner* - White for belts 600–1200mm (incl. (2) ea. items 7, 8, 9, 10, 11)	PST2-W	77723	39.1
	PST Spring Tensioner* - Silver for belts 1350–2100mm (incl. (2) ea. items 7, 8, 9, 10a, 11)	PST2-S	77724	39.2

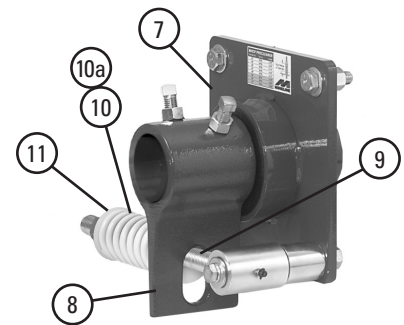

### Replacement Parts - AWT Tensioner

REF	DESCRIPTION	ORDERING NUMBER	ITEM CODE	WT. KG
12	Air/Water Bag (1 ea.)	AWTBA	75905	1.7
13	Mounting Base (1 ea.)	AWTMB	75906	10.4
14	Torque Arm* (1 ea.)	AWTA	75907	5.3
15	Hose Kit (15 M of hose, 6 hose clamps)	AWTHK	75909	3.1
16	Control Box (Complete)	AWTCB	75908	0.5
–	AWT Tensioner (incl. (2) ea. items 12, 13, 14 & (1) ea. items 15, 16)	AWT	75904	39.2
–	AWT Tensioner w/o Control Box (incl. (2) ea. items 12, 13, 14 & (1) ea. item 15)	AWTNCB	76069	34.2
–	AWT Tensioner w/o Control Box, 1 side (incl. (1) ea. items 12, 13, 14, 15)	AWT-1S	76375	17.1

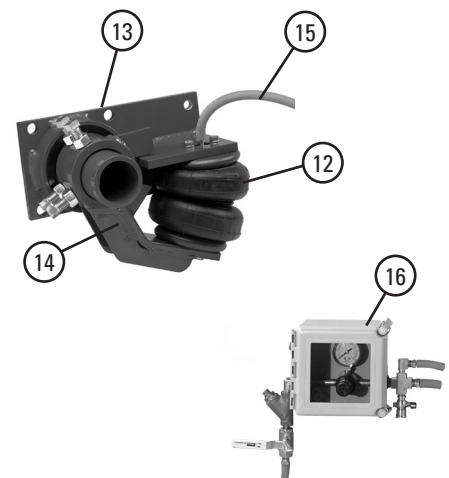

\*Hardware Included

Stock items (non-shaded) refer to (\*) for specific lead time, if not specified, standard lead time applies.  
Non-stock items (shaded) please contact Flexco for dispatch options and lead times.

# Product Ordering Information

## H-Type® with XF-Tips Segmented Blade Primary Cleaner

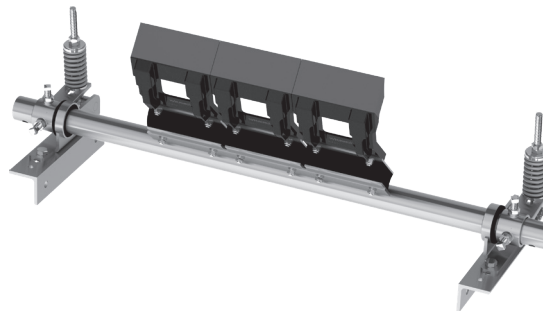
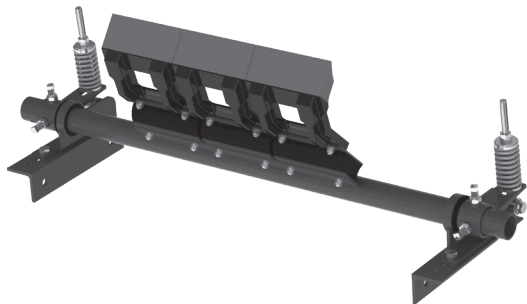

### H-Type® with XF-Tips - Powder Coated

BELT WIDTH	HF-TIP SIZE	ORDERING NUMBER	ITEM CODE	WT. KG
mm				
450	S	HXF450S	74659	35.0
450	M	HXF450M	74660	35.0
600	S	HXF600S	74661	41.0
600	M	HXF600M	74662	41.0
750	S	HXF750S	74663	42.0
750	M	HXF750M	74664	42.0
900	S	HXF900S	74665	47.0
900	M	HXF900M	74666	47.0
900	L	HXF900L	74667	47.0
1050	S	HXF1050S	74668	60.0
1050	M	HXF1050M	74669	60.0
1050	L	HXF1050L	74670	60.0
1200	S	HXF1200S	74671	62.0
1200	M	HXF1200M	74672	62.0
1200	L	HXF1200L	74673	62.0
1500	M	HXF1500M	74677	75.0
1500	L	HXF1500L	74678	75.0
1600	M	HXF1600M	73443	80.0
1600	L	HXF1600L	73444	80.0
1800	M	HXFHD1800M	74681	105.0
1800	L	HXFHD1800L	74682	105.0
2100	M	HXFHD2100M	74683	110.0
2100	L	HXFHD2100L	74684	110.0
2400	M	HXFHD2400M	74685	120.0
2400	L	HXFHD2400L	74686	120.0

### H-Type® with XF-Tips - Stainless Steel

BELT WIDTH	HF-TIP SIZE	ORDERING NUMBER	ITEM CODE	WT. KG
mm				
450	S	HXF450S-S/S	75266	35.0
450	M	HXF450M-S/S	75267	35.0
600	S	HXF600S-S/S	75268	42.0
600	M	HXF600M-S/S	75269	42.0
750	S	HXF750S-S/S	75270	43.0
750	M	HXF750M-S/S	75271	43.0
900	S	HXF900S-S/S	75272	49.0
900	M	HXF900M-S/S	75273	49.0
900	L	HXF900L-S/S	75274	49.0
1050	S	HXF1050S-S/S	75275	62.0
1050	M	HXF1050M-S/S	75276	62.0
1050	L	HXF1050L-S/S	75277	62.0
1200	S	HXF1200S-S/S	75278	63.0
1200	M	HXF1200M-S/S	75279	63.0
1200	L	HXF1200L-S/S	75280	63.0
1500	M	HXF1500M-S/S	75281	77.0
1500	L	HXF1500L-S/S	75282	77.0
1600	M	HXF1600M-S/S	75283	82.0
1600	L	HXF1600L-S/S	75284	82.0
1800	M	HXFHD1800M-S/S	A1588	107.0
1800	L	HXFHD1800L-S/S	A1589	107.0
2100	M	HXFHD2100M-S/S	A1590	112.0
2100	L	HXFHD2100L-S/S	A1591	112.0
2400	M	HXFHD2400M-S/S	A1592	122.0
2400	L	HXFHD2400L-S/S	A1593	122.0

### Product Notes:

- All cleaners supplied with dual tensioners.
- Also available with J-Bolt Side Assembly.
- Standard supply is non-FRAS.
- Specify when ordering FRAS.
- Specify arm size when ordering.
- Other sizes available on request.

Stock items (non-shaded) refer to (\*) for specific lead time, if not specified, standard lead time applies.

Non-stock items (shaded) please contact Flexco for dispatch options and lead times.



# Product Ordering Information

## H-Type® with V-Tips Segmented Blade Primary Cleaner

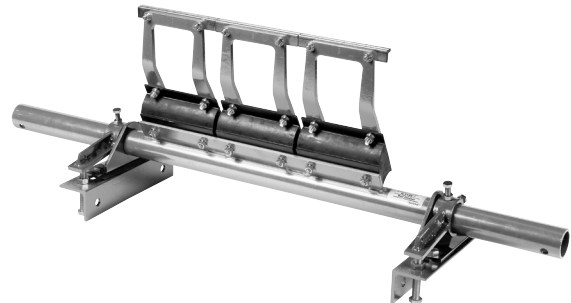
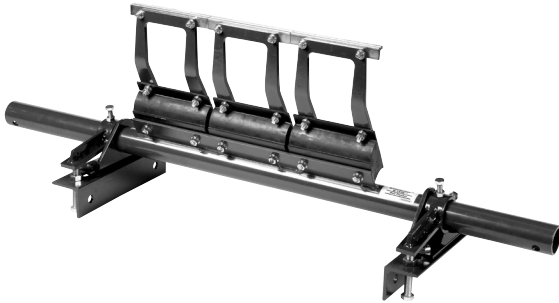

### H-Type® with V-Tips - Powder Coated

BELT WIDTH	HF-TIP SIZE	ORDERING NUMBER	ITEM CODE	WT. KG
mm				
450	SS	HV450SS	73026	30.0
450	S	HV450S	73028	30.0
450	M	HV450M	73019	30.0
600	SS	HV600SS	73045	35.0
600	S	HV600S	73030	35.0
600	M	HV600M	73173	35.0
750	SS	HV750SS	73053	37.0
750	S	HV750S	73032	37.0
750	M	HV750M	73174	37.0
900	SS	HV900SS	73055	42.0
900	S	HV900S	73034	42.0
900	M	HV900M	73175	42.0
900	L	HV900L	73178	42.0
1050	SS	HV1050SS	73057	46.0
1050	S	HV1050S	73056	46.0
1050	M	HV1050M	73036	46.0
1050	L	HV1050L	73179	46.0
1200	SS	HV1200SS	73059	50.0
1200	S	HV1200S	73058	50.0
1200	M	HV1200M	73038	50.0
1200	L	HV1200L	73180	50.0
1500	M	HV1500M	73177	64.0
1500	L	HV1500L	73158	64.0
1500	LL	HV1500LL	73215	64.0
1600	M	HV1600M	73637	68.0
1600	L	HV1600L	73638	68.0
1600	LL	HV1600LL	73639	68.0
1800	M	HVHD1800M	74602	95.0
1800	L	HVHD1800L	74477	95.0
1800	LL	HVHD1800LL	74478	95.0
2100	M	HVHD2100M	74539	102.0
2100	L	HVHD2100L	74540	102.0
2100	LL	HVHD2100LL	74541	102.0
2400	M	HVHD2400M	74544	118.0
2400	L	HVHD2400L	74545	118.0
2400	LL	HVHD2400LL	74546	118.0

Specify arm size when ordering.

### H-Type® with V-Tips - Stainless Steel

BELT WIDTH	HF-TIP SIZE	ORDERING NUMBER	ITEM CODE	WT. KG
mm				
450	SS	HV450SS-S/S	75293	30.0
450	S	HV450S-S/S	75294	30.0
450	M	HV450M-S/S	75295	30.0
600	SS	HV600SS-S/S	75296	36.0
600	S	HV600S-S/S	75297	36.0
600	M	HV600M-S/S	75298	36.0
750	SS	HV750SS-S/S	75299	38.0
750	S	HV750S-S/S	75300	38.0
750	M	HV750M-S/S	75301	38.0
900	SS	HV900SS-S/S	75302	43.0
900	S	HV900S-S/S	75303	43.0
900	M	HV900M-S/S	75304	43.0
900	L	HV900L-S/S	75305	43.0
1050	SS	HV1050SS-S/S	75306	47.0
1050	S	HV1050S-S/S	75307	47.0
1050	M	HV1050M-S/S	75308	47.0
1050	L	HV1050L-S/S	75309	47.0
1200	SS	HV1200SS-S/S	75310	50.0
1200	S	HV1200S-S/S	75311	50.0
1200	M	HV1200M-S/S	75312	50.0
1200	L	HV1200L-S/S	75313	50.0
1500	M	HV1500M-S/S	75314	64.0
1500	L	HV1500L-S/S	75315	64.0
1500	LL	HV1500LL-S/S	75316	64.0
1600	M	HV1600M-S/S	75317	68.0
1600	L	HV1600L-S/S	75318	68.0
1600	LL	HV1600LL-S/S	75319	68.0
1800	M	HVHD1800M-S/S	A1594	98.0
1800	L	HVHD1800L-S/S	A1595	98.0
1800	LL	HVHD1800LL-S/S	A1596	98.0
2100	M	HVHD2100M-S/S	A1597	104.0
2100	L	HVHD2100L-S/S	A1598	104.0
2100	LL	HVHD2100LL-S/S	A1599	104.0
2400	M	HVHD2400M-S/S	A1600	121.0
2400	L	HVHD2400L-S/S	A1601	121.0
2400	LL	HVHD2400LL-S/S	A1602	121.0

Specify arm size when ordering.

Stock items (non-shaded) refer to (\*) for specific lead time, if not specified, standard lead time applies.  
 Non-stock items (shaded) please contact Flexco for dispatch options and lead times.

# Product Ordering Information

## H-Type® with V-Tips and PCSTensioner Segmented Blade Primary Cleaner

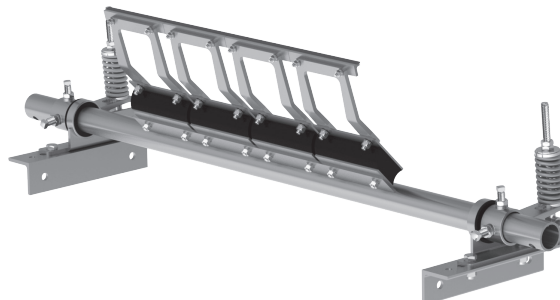

### H-Type® with V-Tips - Powder Coated

BELT WIDTH	HF-TIP SIZE	ORDERING NUMBER	ITEM CODE	WT. KG
mm				
450	SS	HV450SS-PCST	63936	36.8
450	S	HV450S-PCST	63937	36.8
450	M	HV450M-PCST	63938	36.8
600	SS	HV600SS-PCST	63939	41.8
600	S	HV600S-PCST	63940	41.8
600	M	HV600M-PCST	63941	41.8
750	SS	HV750SS-PCST	63942	43.8
750	S	HV750S-PCST	63943	43.8
750	M	HV750M-PCST	63944	43.8
900	SS	HV900SS-PCST	63945	48.8
900	S	HV900S-PCST	63946	48.8
900	M	HV900M-PCST	63947	48.8
900	L	HV900L-PCST	63948	48.8
1050	SS	HV1050SS-PCST	64045	52.8
1050	S	HV1050S-PCST	63950	52.8
1050	M	HV1050M-PCST	63951	52.8
1050	L	HV1050L-PCST	63952	52.8
1200	SS	HV1200SS-PCST	63953	56.8
1200	S	HV1200S-PCST	63954	56.8
1200	M	HV1200M-PCST	63955	56.8
1200	L	HV1200L-PCST	63956	56.8
1500	M	HV1500M-PCST	63957	70.8
1500	L	HV1500L-PCST	63958	70.8
1500	LL	HV1500LL-PCST	63959	70.8
1600	M	HV1600M-PCST	63960	74.8
1600	L	HV1600L-PCST	63961	74.8
1600	LL	HV1600LL-PCST	63962	74.8
1800	M	HVHD1800M-PCST	63963	101.8
1800	L	HVHD1800L-PCST	63964	101.8
1800	LL	HVHD1800LL-PCST	63965	101.8
2100	M	HVHD2100M-PCST	63966	108.8
2100	L	HVHD2100L-PCST	63967	108.8
2100	LL	HVHD2100LL-PCST	63968	108.8
2400	M	HVHD2400M-PCST	63969	125.0
2400	L	HVHD2400L-PCST	63970	125.0
2400	LL	HVHD2400LL-PCST	63971	125.0

### H-Type® with V-Tips - Stainless Steel

BELT WIDTH	ARM SIZE	ORDERING NUMBER	ITEM CODE	WT. KG
mm				
450	SS	HV450SS-PCST-S/S	63978	37.3
450	S	HV450S-PCST-S/S	63979	37.3
450	M	HV450M-PCST-S/S	63980	37.3
600	SS	HV600SS-PCST-S/S	63981	43.3
600	S	HV600S-PCST-S/S	63982	43.3
600	M	HV600M-PCST-S/S	63983	43.3
750	SS	HV750SS-PCST-S/S	63984	45.3
750	S	HV750S-PCST-S/S	63985	45.3
750	M	HV750M-PCST-S/S	63986	45.3
900	SS	HV900SS-PCST-S/S	63987	50.3
900	S	HV900S-PCST-S/S	63988	50.3
900	M	HV900M-PCST-S/S	63989	50.3
900	L	HV900L-PCST-S/S	63990	50.3
1050	SS	HV1050SS-PCST-S/S	63991	54.3
1050	S	HV1050S-PCST-S/S	63992	54.3
1050	M	HV1050M-PCST-S/S	63993	54.3
1050	L	HV1050L-PCST-S/S	63994	54.3
1200	SS	HV1200SS-PCST-S/S	63995	57.3
1200	S	HV1200S-PCST-S/S	63996	57.3
1200	M	HV1200M-PCST-S/S	63997	57.3
1200	L	HV1200L-PCST-S/S	63998	57.3
1500	M	HV1500M-PCST-S/S	63999	71.3
1500	L	HV1500L-PCST-S/S	64000	71.3
1500	LL	HV1500LL-PCST-S/S	64001	71.3
1600	M	HV1600M-PCST-S/S	64002	75.3
1600	L	HV1600L-PCST-S/S	64003	75.3
1600	LL	HV1600LL-PCST-S/S	64004	75.3
1800	M	HVHD1800M-PCST-S/S	64005	105.3
1800	L	HVHD1800L-PCST-S/S	64006	105.3
1800	LL	HVHD1800LL-PCST-S/S	64007	105.3
2100	M	HVHD2100M-PCST-S/S	64008	111.3
2100	L	HVHD2100L-PCST-S/S	64009	111.3
2100	LL	HVHD2100LL-PCST-S/S	64010	111.3
2400	M	HVHD2400M-PCST-S/S	64011	128.4
2400	L	HVHD2400L-PCST-S/S	64012	128.4
2400	LL	HVHD2400LL-PCST-S/S	64013	128.4

Stock items (non-shaded) refer to (\*) for specific lead time, if not specified, standard lead time applies.

Non-stock items (shaded) please contact Flexco for dispatch options and lead times.

# Replacement Tips & Suspension Arms

## H-Type® Segmented Blade Primary Cleaner

### XF8-Non-FRAS Tips

SIZE	ORDERING NUMBER	COLOUR	ITEM CODE	WT. KG
SS	HXF8SS	Purple	74307	1.5
S	HXF8S	Purple	74689	1.7
M	HXF8M	Purple	74690	1.8
L	HXF8L	Purple	74691	2.0

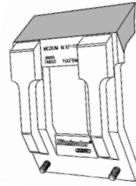

### Tip Sizing

HEAD PULLEY DIAMETER + BELT & LAGGING	XF-TIP SIZE
mm	
up to 499	SS
500-799	S
800-999	M
1000-1200	L

Over 1200 mm- contact Flexco®.

### XF8-FRAS Tips

SIZE	ORDERING NUMBER	COLOUR	ITEM CODE	WT. KG
SS	HXF8SS-Blue	Blue	77518	2.0
S	HXF8S-Blue	Blue	77519	2.0
M	HXF8M-Blue	Blue	77520	2.0
L	HXF8L-Blue	Blue	77521	2.5

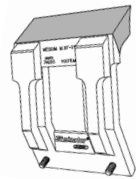

### Tips Required per Cleaner Size

BELT WIDTH	BLADE COVERAGE	NO. XF-TIPS REQUIRED
mm	mm	
450	400	2
600	600	3
750	600	3
900	800	4
1050	1000	5
1200	1200	6
1500	1400	7
1600	1600	8
1800	1800	9
2100	2000	10
2400	2400	12

### XF2-Non-FRAS Tips

SIZE	ORDERING NUMBER	COLOUR	ITEM CODE	WT. KG
SS	HXF2-SS	Purple	75979	1.5
S	HXF2-S	Purple	75980	1.5
M	HXF2-M	Purple	75981	1.5
L	HXF2-L	Purple	75982	2.0

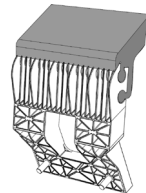

Specially formulated, long-wearing polyurethane blade tip. Impact-resistant, reinforced nylon base for rigidity and minimal deflection.

### V-Tips

ORDERING NUMBER	ITEM CODE	WT. KG
HSA200	73489	0.5
HVT8-S/S	75419	0.5
HVPT-S/S	73631	1.2
HSA200-EL15	76027	0.7
HVT8-EL15-S/S	62254	1.4
HSA200-XL20	67775	0.9

### Suspension Arm Size

HEAD PULLEY DIAMETER + BELT & LAGGING	ARM SIZE
mm	
50-249	SSS
250-499	SS
500-799	S
800-999	M
1000-1199	L
1200-1700	LL

Over 1700 mm—contact Flexco.

### Suspension Arms

SIZE	ORDERING NUMBER	ITEM CODE	WT. KG
SSS	HSA8SSS	75565	0.7
SS	HSA8SS	73047	0.9
S	HSA8S	73048	1.1
M	HSA8M	73049	1.3
L	HSA8L	73063	1.5
LL	HSA8LL	73064	1.7

### Stainless Steel Suspension Arms

SIZE	ORDERING NUMBER	ITEM CODE	WT. KG
SSS	HSA8SSS-S/S	79655	0.7
SS	HSA8SS-S/S	73771	0.9
S	HSA8S-S/S	73772	1.1
M	HSA8M-S/S	73773	1.3
L	HSA8L-S/S	73774	1.5
LL	HSA8LL-S/S	74033	1.7

 Stock items (non-shaded) refer to (\*) for specific lead time, if not specified, standard lead time applies.

 Non-stock items (shaded) please contact Flexco for dispatch options and lead times.

# Replacement Parts List

## H-Type® with ATV/PCST Segmented Blade Primary Cleaner Optional Tensioners

### Replacement Parts - ATV Tensioner

REF	DESCRIPTION	ORDERING NUMBER	ITEM CODE	WT. KG
1	S/S Air Primary Mount Bracket	AIR HDMRK S/S	62034	2.0
2a	S/S Bearing Repair Kit 60mm	HBRK-S/S-60	75422	1.5
2b	S/S Bearing Repair Kit 73mm	HBRK-S/S-73	76246	2.0
3a	S/S Air Primary Adjust Arm 60mm	AIR HARK-S/S-60	62035	1.5
3b	S/S Air Primary Adjust Arm 73mm	AIR HARK-S/S-73	64175	2.0
4	Air Bag Primary	AIR BAG P	62036	0.5
5	Hex Nut	HEX NUT	G1211	0.1
6	Air Line Adapter	ATV-NIP	62037	0.1
-	S/S Primary Air Tension Kit 60mm (incl. (2) ea. items 1, 2a, 3a, 4, 5, 6)	HATDMK-S/S	63861	11.0
-	S/S Primary Air Tension Kit 73mm (incl. (2) ea. items 1, 2b, 3b, 4, 5, 6)	HDATDMK-S/S	63862	14.0

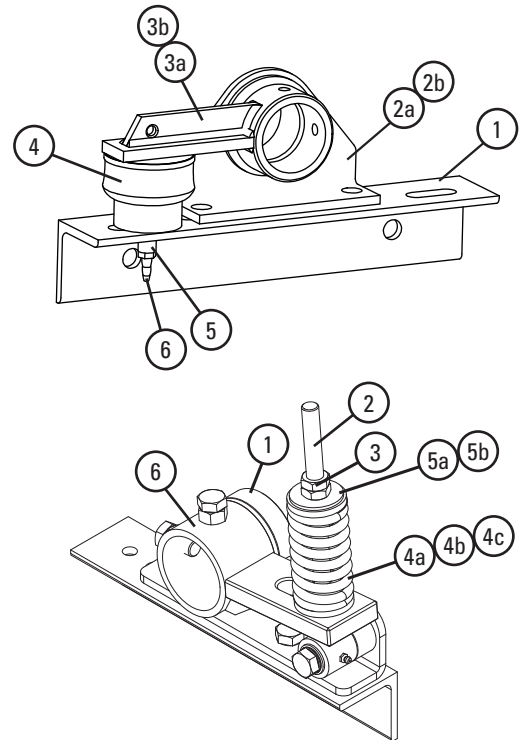

### Replacement Parts - PCST 60 mm

REF	DESCRIPTION	MILD STEEL			STAINLESS STEEL		
		ORDERING NUMBER	ITEM CODE	WT. KG	ORDERING NUMBER	ITEM CODE	WT. KG
1	H Bearing Bush 60mm	HCSBB-60	62513	0.1	HCSBB-60	62513	0.1
2	Acme Pivot Rod Kit	ACME-PRK	62496	0.6	ACME-PRK	62496	0.6
3	Acme Nut	ACME-N	62591	0.1	ACME-N	62591	0.1
4a	Spring Black (1600mm Belt Width Max)	STS-B	75844	0.5	STS-B-S/S	77632	0.5
4b	Spring Gold (2400mm Belt Width Max)	STS-G	78142	0.5	STS-G-S/S	79057	0.5
5	Spring Bush Kit (Black/Gold)	HCSSB-B/G	62589	0.1	HCSSB-B/G	62589	0.1
6	Torque Arm Kit 60mm	ESTAK-EST	76406	1.6	ESTAK-EST-S/S	78849	1.6
-	60mm Compression Spring Side Assembly - Black (1600mm Belt Width Max)	H60CSK-B	62747	11.0	H60CSK-B-S/S	62748	17.3
-	60mm Compression Spring Side Assembly - Gold (2400mm Belt Width Max)	H60CSK-G	62741	11.0	H60CSK-G-S/S	62742	17.3

### Replacement Parts - PCST 73 mm

REF	DESCRIPTION	MILD STEEL			STAINLESS STEEL		
		ORDERING NUMBER	ITEM CODE	WT. KG	ORDERING NUMBER	ITEM CODE	WT. KG
1	H Bearing Bush 73mm	HCSBB-73	62514	2.0	HCSBB-73	62514	2.0
2	Acme Pivot Rod Kit	ACME-PRK	62496	0.6	ACME-PRK	62496	0.6
3	Acme Nut	ACME-N	62591	0.1	ACME-N	62591	0.1
4a	Spring Black (1600mm Belt Width Max)	STS-B	75844	0.5	STS-B-S/S	77632	0.5
4b	Spring Gold (2400mm Belt Width Max)	STS-G	78142	0.5	STS-G-S/S	79057	0.5
4c	Spring Gold (Belt Widths above 2400mm)	PSTS-S	75899	0.5	PSTS-S-S/S	79056	0.5
5a	Spring Bush Kit (Black/Gold)	HCSSB-B/G	62589	0.1	HCSSB-B/G	62589	0.1
5b	Spring Bush Kit (Silver)	HCSSB-S	62590	0.2	HCSSB-S	62590	0.2
6	Torque Arm Kit 73mm	HCSTAK	62494	1.6	HCSTAK-S/S	62495	1.6
-	73mm Compression Spring Side Assembly - Black (1600mm Belt Width Max)	H73CSK-B	62749	17.8	H73CSK-B-S/S	62750	18.3
-	73mm Compression Spring Side Assembly - Gold (2400mm Belt Width Max)	H73CSK-G	62743	17.8	H73CSK-G-S/S	62744	18.3
-	73mm Compression Spring Side Assembly - Silver (Belt Widths above 2400mm)	H73CSK-S	62745	18.0	H73CSK-S-S/S	62746	18.4

Stock items (non-shaded) refer to (\*) for specific lead time, if not specified, standard lead time applies.  
 Non-stock items (shaded) please contact Flexco for dispatch options and lead times.

# Replacement Parts List

## H-Type® with Air/Water Segmented Blade Primary Cleaner Optional Tensioners

### Air/Water Tensioner

DESCRIPTION	ORDERING NUMBER	ITEM CODE	WT. KG
Control Box Kit 100psi	PACB2-100	108229	6.0
PAT1 Tank	PAT1	65571	10.0

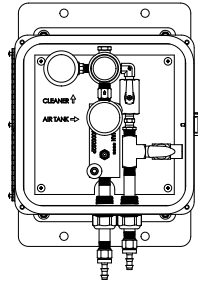

Control Box Kit



PAT1 (Single)

### H-Type® Air Tensioner Settings

Belt Width					
	SS	S	M	L	LL
450	45	55	60	65	80
600	65	80	90	95	120
750	65	80	90	95	120
900	85	105	115	125	155
1050	105	130	145	155	195
1200	125	155	175	185	235
1500	145	180	200	220	275
1600	170	205	230	250	310
1800	185	225	255	275	345
2100	205	250	285	305	385
2400	245	300	340	365	460
2600	265	325	370	395	500
3000	305	370	425	455	575

### Replacement Parts

REF	DESCRIPTION	ORDERING NUMBER	ITEM CODE	WT. KG
1	Tank Label Kit	PATLK	78791	0.05
2	Tank Hose Kit (incl. (1) ea. 10' hose, 1' poly spiral wrap & (2) ea. hose clamps)	PATHK	78794	0.9
3	EZ-Air Kit	EZK	114908	7.0

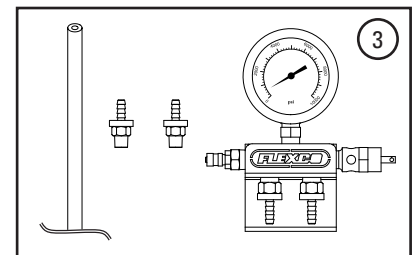
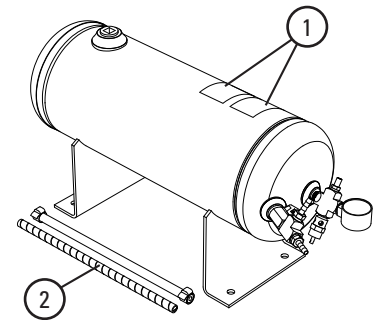

### Product Notes:

- For use with PAT cleaner assemblies and PAT control box.
- Single for applications with one cleaner, double for applications with two cleaners.
- 150# pop-off valve for safe pressurizing/charging of Air Tank.
- ASME Construction.

Stock items (non-shaded) refer to (\*) for specific lead time, if not specified, standard lead time applies.  
Non-stock items (shaded) please contact Flexco for dispatch options and lead times.

# Replacement Parts List

## H-Type® Segmented Blade Primary Cleaners

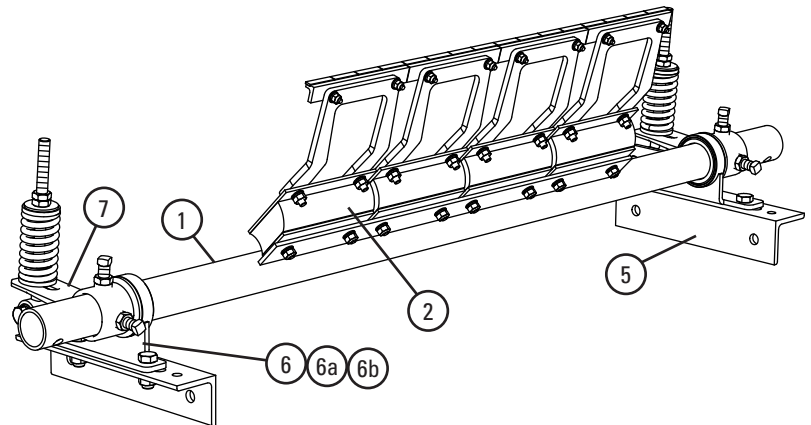
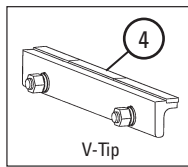
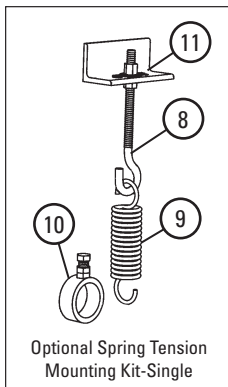

### Replacement Parts

REF	DESCRIPTION	BELT WIDTH mm	POLE LENGTH mm	POWDER COATED			STAINLESS STEEL		
				ORDERING NUMBER	ITEM CODE	WT. KG	ORDERING NUMBER	ITEM CODE	WT. KG
1	H-Type Pole Standard- 60mm	450	1250	HP450	73027	10.0	HP450-S/S	75373	10.0
		600	1350	HP600	73029	11.0	HP600-S/S	75374	11.0
		750	1500	HP750	73031	13.0	HP750-S/S	75375	13.0
		900	1650	HP900	73033	15.0	HP900-S/S	75376	15.0
		1050	1800	HP1050	73035	20.0	HP1050-S/S	75377	20.0
	H-Type Pole Standard- 73mm	1200	1950	HP1200	73037	22.0	HP1200-S/S	75378	22.0
		1500	2350	HP1500	73066	24.0	HP1500-S/S	75379	24.0
		1600	2450	HP1600	73739	27.0	HP1600-S/S	75380	27.0
H-Type Pole HD- 73mm (Braced and Gussetted)	1800	2650	HPHD1800	74601	34.0	HPHD1800-S/S	A2063	34.0	
	2000	2950	HPHD2000	74547	39.0	HPHD2000-S/S	A1783	39.0	
	2400	3250	HPHD2400	74548	43.5	HPHD2400-S/S	A2590	43.5	
2	Cushion			HSA	73486	2.0	HVC-S/S	73494	2.0
	Heavy-Duty Cushion			HSHD	73483	2.0	HSHD-S/S	76467	2.0
-	H Polyshield (Not shown)			HPS8	73050	1.0	HSTSS	61173	1.0
4	V-Tip			HSA200	73489	0.5	HVT8-S/S	75419	0.5
-	HVPT Tips						HVPT-S/S	73631	0.5

### Side Mounting Assembly Components - 60 mm

5	H Mounting Bracket			HDMRK	74582	2.0	HDMRK-S/S	76245	2.0
6	H Bearing			HBRK	73068	1.5	HBRK-S/S	75422	1.5
6a	H Poly Bush 60mm			UNB60	61369	0.1			
7	H Adjusting Arm			HARK	76406	1.5	HARK-S/S	75423	1.5
8	J-Bolt			STJK	74417	1.0			
9	Tension Spring			STTS	74419	1.0	STTS-S/S	75585	1.0
10	Spring Tensioner Collar			STCK	74506	1.0	STCK-S/S	75425	1.0
11	Spring Tensioner J-Bolt Mount			STJM	74775	1.0	STJM-S/S	75426	1.0
-	Spring Tension Kit-Dual (incl. (2) ea. 8, 9, 10, 11)			STKD	74504	5.0	STKD-S/S	75427	5.0
-	H Mounting Kit- Dual (incl. (2) ea. 5, 6, 7)			HMK	73054	11.0	HMK-S/S	75424	11.0
-	60mm Compression Spring Side Assembly - Black (1600mm belt width max)			HCSTK-60-B	62747	11.0	HCSTK-60-B-S/S	62748	11.0
-	60mm Compression Spring Side Assembly - Gold (2400mm belt width max)			HCSTK-60-G	62741	11.0	HCSTK-60-G-S/S	62742	11.0

### Side Mounting Assembly Components - 73 mm

5	H Mounting Bracket			HDMRK	74582	3.0	HDMRK-S/S	76245	3.0
6	H Bearing Repair Kit			HBRKX	74549	2.0	HBRKX-S/S	76246	2.0
6b	H Poly Bush 73mm			UNB73	A2671	0.1			
7	H Adjusting Arm			HDARK	74550	2.0	HDARK-S/S	76247	2.0
8	J-Bolt			STJK	74417	1.0			
9	Tension Spring			UTS	74420	1.0			
10	Spring Tensioner Collar			HDCK	74490	1.0	HDSTCK-S/S	A2189	1.0
11	Spring Tensioner J-Bolt Mount			STJM	74775	1.0	STJM-S/S	75426	1.0
-	Spring Tension Kit-Dual (incl. (2) ea. 8, 9, 10, 11)			HDSTKD	A2518	5.0	HDSTKD-S/S	A2519	5.0
-	H Mounting Kit- Dual (incl. (2) ea. 5, 6, 7)			HDMK	74551	14.0	HDMK-S/S	76248	14.0
-	73mm Compression Spring Side Assembly - Black (1600mm belt width max)			H73CSK-B	62749	17.8	H73CSK-B-S/S	62750	17.8
-	73mm Compression Spring Side Assembly - Gold (2400mm belt width max)			H73CSK-G	62743	17.8	H73CSK-G-S/S	62744	17.8

Stock items (non-shaded) refer to (\*) for specific lead time, if not specified, standard lead time applies.

Non-stock items (shaded) please contact Flexco for dispatch options and lead times.



# Product Ordering Information

## H-Type® ESAC with V-Tips HD Segmented Blade Primary Cleaner (Mild Steel) with Enhanced Service Advantage Cartridge™

### H-Type® ESAC with V-Tips - Powder Coated

TIP WIDTH	ARM SIZE	ORDERING NUMBER	ITEM CODE	WT KG
mm				
<b>Single Cartridge</b>				
600	CS	HV-600-SAC-CS	62515	74.2
	CM	HV-600-SAC-CM	62516	74.9
	CL	HV-600-SAC-CL	62517	75.3
800	CS	HV-800-SAC-CS	62518	86.5
	CM	HV-800-SAC-CM	62519	87.5
	CL	HV-800-SAC-CL	62520	88.1
1000	CS	HV-1000-SAC-CS	62521	94.9
	CM	HV-1000-SAC-CM	62522	96.2
	CL	HV-1000-SAC-CL	62523	96.9
1200	CS	HV-1200-SAC-CS	62524	103.3
	CM	HV-1200-SAC-CM	62525	104.7
	CL	HV-1200-SAC-CL	62526	105.6
1400	CS	HV-1400-SAC-CS	62527	115.9
	CM	HV-1400-SAC-CM	62528	117.5
	CL	HV-1400-SAC-CL	62529	118.6
1600	CM	HV-1600-SAC-CM	62530	130.0
	CL	HV-1600-SAC-CL	62531	131.3
	CLL	HV-1600-SAC-CLL	62532	135.2
1800	CM	HV-1800-SAC-CM	62533	137.2
	CL	HV-1800-SAC-CL	62534	138.5
	CLL	HV-1800-SAC-CLL	62535	142.8
<b>Dual Cartridge</b>				
1200	CS	HV-1200-2SAC-CS	62557	128.7
	CM	HV-1200-2SAC-CM	62558	130.3
	CL	HV-1200-2SAC-CL	62559	131.2
	CLL	HV-1200-2SAC-CLL	62560	134.1
1400	CS	HV-1400-2SAC-CS	62561	137.4
	CM	HV-1400-2SAC-CM	62562	139.0
	CL	HV-1400-2SAC-CL	62563	140.1
	CLL	HV-1400-2SAC-CLL	62564	143.4
1600	CM	HV-1600-2SAC-CM	62565	147.9
	CL	HV-1600-2SAC-CL	62566	149.1
	CLL	HV-1600-2SAC-CLL	62567	152.9
1800	CM	HV-1800-2SAC-CM	62568	159.5
	CL	HV-1800-2SAC-CL	62569	160.9
	CLL	HV-1800-2SAC-CLL	62570	163.8
2000	CM	HV-2000-2SAC-CM	62571	169.2
	CL	HV-2000-2SAC-CL	62572	170.7
	CLL	HV-2000-2SAC-CLL	62573	174.0
2200	CM	HV-2200-2SAC-CM	62574	182.4
	CL	HV-2200-2SAC-CL	62575	184.1
	CLL	HV-2200-2SAC-CLL	62576	187.7
2400	CM	HV-2400-2SAC-CM	62577	187.5
	CL	HV-2400-2SAC-CL	62578	189.3
	CLL	HV-2400-2SAC-CLL	62579	193.3

### Cartridge Kits with V-Tips - Mild Steel

TIP WIDTH	ARM SIZE	ORDERING NUMBER	ITEM CODE	WT KG
mm				
<b>Single Cartridge Kits</b>				
600	CS	H-CARK-600-CS	62536	23.2
	CM	H-CARK-600-CM	62537	24.0
	CL	H-CARK-600-CL	62538	24.5
800	CS	H-CARK-800-CS	62539	30.3
	CM	H-CARK-800-CM	62540	31.3
	CL	H-CARK-800-CL	62541	31.9
1000	CS	H-CARK-1000-CS	62542	36.1
	CM	H-CARK-1000-CM	62543	37.4
	CL	H-CARK-1000-CL	62544	38.2
1200	CS	H-CARK-1200-CS	62545	41.4
	CM	H-CARK-1200-CM	62546	43.3
	CL	H-CARK-1200-CL	62547	44.2
1400	CS	H-CARK-1400-CS	62548	49.0
	CM	H-CARK-1400-CM	62549	50.8
	CL	H-CARK-1400-CL	62550	51.9
1600	CM	H-CARK-1600-CS	62551	58.1
	CL	H-CARK-1600-CM	62552	59.3
	CLL	H-CARK-1600-CL	62553	63.1
1800	CM	H-CARK-1800-CS	62554	66.2
	CL	H-CARK-1800-CM	62555	67.6
	CLL	H-CARK-1800-CL	62556	71.9
<b>Dual Cartridge Kits</b>				
1200	CS	H-CARK2-1200-CS	62599	46.2
	CM	H-CARK2-1200-CM	62600	47.8
	CL	H-CARK2-1200-CL	62601	48.7
	CLL	H-CARK2-1200-CLL	62602	51.6
1400	CS	H-CARK2-1400-CS	62603	51.8
	CM	H-CARK2-1400-CM	62604	53.6
	CL	H-CARK2-1400-CL	62605	54.6
	CLL	H-CARK2-1400-CLL	62606	58.0
1600	CM	H-CARK2-1600-CM	62607	59.4
	CL	H-CARK2-1600-CL	62608	60.6
	CLL	H-CARK2-1600-CLL	62609	64.4
1800	CM	H-CARK2-1800-CM	62610	68.1
	CL	H-CARK2-1800-CL	62611	69.4
	CLL	H-CARK2-1800-CLL	62612	73.8
2000	CM	H-CARK2-2000-CM	62613	74.8
	CL	H-CARK2-2000-CL	62614	76.3
	CLL	H-CARK2-2000-CLL	62615	81.1
2200	CM	H-CARK2-2200-CM	62616	82.1
	CL	H-CARK2-2200-CL	62617	83.7
	CLL	H-CARK2-2200-CLL	62618	89.0
2400	CM	H-CARK2-2400-CM	62619	87.1
	CL	H-CARK2-2400-CL	62620	88.9
	CLL	H-CARK2-2400-CLL	62621	94.7

Stock items (non-shaded) refer to (\*) for specific lead time, if not specified, standard lead time applies.  
Non-stock items (shaded) please contact Flexco for dispatch options and lead times.



# Product Ordering Information

## H-Type® ESAC with V-Tips HD Segmented Blade Primary Cleaner (Stainless Steel) with Enhanced Service Advantage Cartridge™

### H-Type® ESAC with V-Tips - Stainless Steel

TIP WIDTH	ARM SIZE	ORDERING NUMBER	ITEM CODE	WT KG
mm				
<b>Single Cartridge</b>				
600	CS	HV-600-SAC-CS-S/S	62631	74.2
	CM	HV-600-SAC-CM-S/S	62632	74.9
	CL	HV-600-SAC-CL-S/S	62633	75.3
800	CS	HV-800-SAC-CS-S/S	62634	86.5
	CM	HV-800-SAC-CM-S/S	62635	87.5
	CL	HV-800-SAC-CL-S/S	62636	88.1
1000	CS	HV-1000-SAC-CS-S/S	62637	94.9
	CM	HV-1000-SAC-CM-S/S	62638	96.2
	CL	HV-1000-SAC-CL-S/S	62639	96.9
1200	CS	HV-1200-SAC-CS-S/S	62640	103.3
	CM	HV-1200-SAC-CM-S/S	62641	104.7
	CL	HV-1200-SAC-CL-S/S	62642	105.6
1400	CS	HV-1400-SAC-CS-S/S	62643	115.9
	CM	HV-1400-SAC-CM-S/S	62644	117.5
	CL	HV-1400-SAC-CL-S/S	62645	118.6
1600	CM	HV-1600-SAC-CM-S/S	62646	130.0
	CL	HV-1600-SAC-CL-S/S	62647	131.3
	CLL	HV-1600-SAC-CLL-S/S	62648	135.2
1800	CM	HV-1800-SAC-CM-S/S	62649	137.2
	CL	HV-1800-SAC-CL-S/S	62650	138.5
	CLL	HV-1800-SAC-CLL-S/S	62651	142.8
<b>Dual Cartridge</b>				
1200	CS	HV-1200-2SAC-CS-S/S	62673	128.7
	CM	HV-1200-2SAC-CM-S/S	62674	130.3
	CL	HV-1200-2SAC-CL-S/S	62675	131.2
	CLL	HV-1200-2SAC-CLL-S/S	62676	134.1
1400	CS	HV-1400-2SAC-CS-S/S	62677	137.4
	CM	HV-1400-2SAC-CM-S/S	62678	139.0
	CL	HV-1400-2SAC-CL-S/S	62679	140.1
	CLL	HV-1400-2SAC-CLL-S/S	62680	143.4
1600	CM	HV-1600-2SAC-CM-S/S	62681	147.9
	CL	HV-1600-2SAC-CL-S/S	62682	160.9
	CLL	HV-1600-2SAC-CLL-S/S	62683	152.9
1800	CM	HV-1800-2SAC-CM-S/S	62684	159.5
	CL	HV-1800-2SAC-CL-S/S	62685	160.9
	CLL	HV-1800-2SAC-CLL-S/S	62686	163.8
2000	CM	HV-2000-2SAC-CM-S/S	62687	169.2
	CL	HV-2000-2SAC-CL-S/S	62688	170.7
	CLL	HV-2000-2SAC-CLL-S/S	62689	174.0
2200	CM	HV-2200-2SAC-CM-S/S	62690	182.4
	CL	HV-2200-2SAC-CL-S/S	62691	184.1
	CLL	HV-2200-2SAC-CLL-S/S	62692	187.7
2400	CM	HV-2400-2SAC-CM-S/S	62693	187.5
	CL	HV-2400-2SAC-CL-S/S	62694	189.3
	CLL	HV-2400-2SAC-CLL-S/S	62695	193.3

### Cartridge Kits with V-Tips - Stainless Steel

TIP WIDTH	ARM SIZE	ORDERING NUMBER	ITEM CODE	WT KG
mm				
<b>Single Cartridge Kits</b>				
600	CS	H CARK-600-CS-S/S	62652	23.2
	CM	H CARK-600-CM-S/S	62653	24.0
	CL	H CARK-600-CL-S/S	62654	24.5
800	CS	H CARK-800-CS-S/S	62655	30.3
	CM	H CARK-800-CM-S/S	62656	31.3
	CL	H CARK-800-CL-S/S	62657	31.9
1000	CS	H CARK-1000-CS-S/S	62658	36.1
	CM	H CARK-1000-CM-S/S	62659	37.4
	CL	H CARK-1000-CL-S/S	62660	38.2
1200	CS	H CARK-1200-CS-S/S	62661	41.4
	CM	H CARK-1200-CM-S/S	62662	43.3
	CL	H CARK-1200-CL-S/S	62663	44.2
1400	CS	H CARK-1400-CS-S/S	62664	49.0
	CM	H CARK-1400-CM-S/S	62665	50.8
	CL	H CARK-1400-CL-S/S	62666	51.9
1600	CM	H CARK-1600-CS-S/S	62667	58.1
	CL	H CARK-1600-CM-S/S	62668	59.3
	CLL	H CARK-1600-CL-S/S	62669	63.1
1800	CM	H CARK-1800-CS-S/S	62670	66.2
	CL	H CARK-1800-CM-S/S	62671	67.6
	CLL	H CARK-1800-CL-S/S	62672	71.9
<b>Dual Cartridge Kits</b>				
1200	CS	H-CARK2-1200-CS-S/S	62705	46.2
	CM	H-CARK2-1200-CM-S/S	62706	47.8
	CL	H-CARK2-1200-CL-S/S	62707	48.7
	CLL	H-CARK2-1200-CLL-S/S	62708	51.6
1400	CS	H-CARK2-1400-CS-S/S	62709	51.8
	CM	H-CARK2-1400-CM-S/S	62710	53.6
	CL	H-CARK2-1400-CL-S/S	62711	54.6
	CLL	H-CARK2-1400-CLL-S/S	62712	58.0
1600	CM	H-CARK2-1600-CM-S/S	62713	59.4
	CL	H-CARK2-1600-CL-S/S	62714	60.6
	CLL	H-CARK2-1600-CLL-S/S	62715	64.4
1800	CM	H-CARK2-1800-CM-S/S	62716	68.1
	CL	H-CARK2-1800-CL-S/S	62717	69.4
	CLL	H-CARK2-1800-CLL-S/S	62718	73.8
2000	CM	H-CARK2-2000-CM-S/S	62719	74.8
	CL	H-CARK2-2000-CL-S/S	62720	76.3
	CLL	H-CARK2-2000-CLL-S/S	62721	81.1
2200	CM	H-CARK2-2200-CM-S/S	62722	82.1
	CL	H-CARK2-2200-CL-S/S	62723	83.7
	CLL	H-CARK2-2200-CLL-S/S	62724	89.0
2400	CM	H-CARK2-2400-CM-S/S	62725	87.1
	CL	H-CARK2-2400-CL-S/S	62726	88.9
	CLL	H-CARK2-2400-CLL-S/S	62727	94.7

Stock items (non-shaded) refer to (\*) for specific lead time, if not specified, standard lead time applies.  
Non-stock items (shaded) please contact Flexco for dispatch options and lead times.

# Replacement Tips & Suspension Arms

## H-Type® ESAC with V-Tips Mild & Stainless Steel HD Segmented Blade Primary Cleaners

### V-Tips - Mild Steel

ORDERING NUMBER	ITEM CODE	WT. KG
HSA200	73489	0.5

### Suspension Arms - Mild Steel

SIZE	ORDERING NUMBER	ITEM CODE	WT. KG
CS	HSA8-CS	62505	0.5
CM	HSA8-CM	62506	0.5
CL	HSA8-CL	62507	0.5
CLL	HSA8-CLL	62508	0.5

### V-Tips - Stainless Steel

ORDERING NUMBER	ITEM CODE	WT. KG
HVT8-S/S	75419	0.9
HVPT-S/S	73631	1.2

### Suspension Arms - Stainless Steel

SIZE	ORDERING NUMBER	ITEM CODE	WT. KG
CS	HSA8CS-S/S	62509	1.1
CM	HSA8CM-S/S	62510	1.3
CL	HSA8CL-S/S	62511	1.5
CLL	HSA8CLL-S/S	62512	1.7

### Suspension Arm Size

HEAD PULLEY DIAMETER + BELT & LAGGING	ARM SIZE
mm	
500-799	CS
800-999	CM
1000-1199	CL
1200-1700	CLL

Over 1700 mm—contact Flexco.

### Tips Required per Cleaner Size

BELT WIDTH	BLADE COVERAGE	NO. V-TIPS REQUIRED
mm	mm	
600	600	3
800	800	4
1000	1000	5
1200	1200	6
1400	1400	7
1600	1600	8
1800	1800	9
2000	2000	10
2200	2200	11
2400	2400	12

### HV/HVP Single SAC Black Spring Length Chart (for optimal blade tensioning)

Belt Width	CS	CM	CL	CLL
mm	mm	mm	mm	mm
600	111	110	109	107
800	109	107	107	104
1000	106	105	104	100
1200	104	102	101	97
1400	102	100	98	93
1600	100	97	96	90
1800	97	95	93	-

### HV/HVP Single SAC Gold Spring Length Chart (for optimal blade tensioning)

Belt Width	CS	CM	CL	CLL
mm	mm	mm	mm	mm
600	113	113	112	111
800	112	111	111	109
1000	111	110	109	107
1200	109	108	107	105
1400	108	106	106	102
1600	106	105	104	100
1800	105	103	102	98

### HV/HVP Dual SAC Gold Spring Length Chart (for optimal blade tensioning)

Belt Width	CS	CM	CL	CLL
mm	mm	mm	mm	mm
1200	109	108	108	105
1400	108	107	106	103
1600	107	105	104	101
1800	105	104	103	99
2000	104	102	101	96
2200	103	101	99	94

### HV/HVP Dual SAC Silver Spring Length Chart (for optimal blade tensioning)

Belt Width	CS	CM	CL	CLL
mm	mm	mm	mm	mm
2200	159	158	157	154
2400	158	157	156	153
2600	157	156	155	151
2800	157	155	154	150
3000	156	154	153	149

Stock items (non-shaded) refer to (\*) for specific lead time, if not specified, standard lead time applies.  
Non-stock items (shaded) please contact Flexco for dispatch options and lead times.

# Replacement Parts List

## H-Type® ESAC with V-Tips Single HD Segmented Blade Primary Cleaner with Enhanced Service Advantage Cartridge™

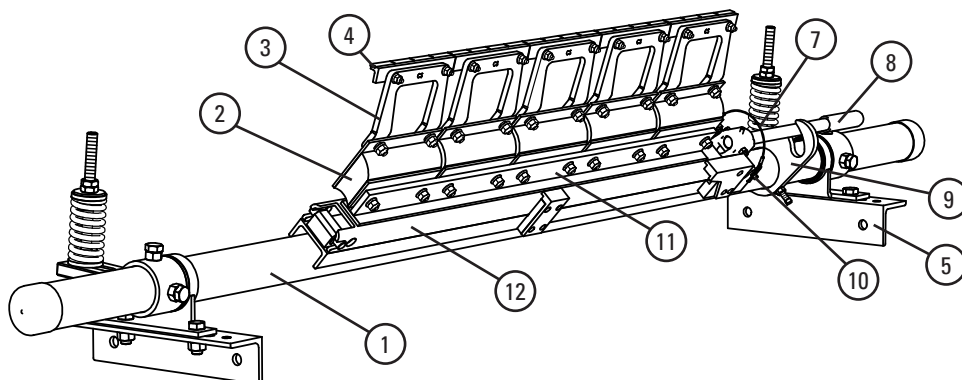
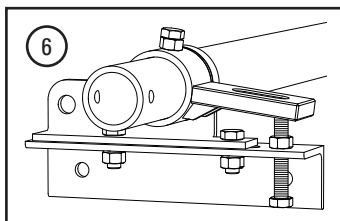

### Replacement Parts

REF	DESCRIPTION	MILD STEEL			STAINLESS STEEL		
		ORDERING NUMBER	ITEM CODE	WT. KG	ORDERING NUMBER	ITEM CODE	WT. KG
1	H-Type Single ESAC Cartridge Pole	HCP-600	62751	30.5	HCP-600-S/S	62757	31.4
		HCP-800	62752	35.6	HCP-800-S/S	62758	36.7
		HCP-1000	62753	38.1	HCP-1000-S/S	62759	39.3
		HCP-1200	62754	40.7	HCP-1200-S/S	62760	42
		HCP-1400	62755	45.9	HCP-1400-S/S	62761	47.3
		HCP-1800	62756	51.0	HCP-1800-S/S	62762	52.6
2	HD Cushion	HSHD	73483	2.0	HSHD-S/S	76467	2.0
3	Suspension Arm	HSA8CS	62505	0.9	HSA8CS-S/S	62509	1.0
		HSA8CM	62506	1.1	HSA8CM-S/S	62510	1.2
		HSA8CL	62507	1.3	HSA8CL-S/S	62511	1.3
		HSA8CLL	62508	1.8	HSA8CLL-S/S	62512	1.8
4	HV Tips	HSA200	73489	0.5	HVT8-S/S	75419	0.6
	HVPT Tips				HVPT-S/S	73631	0.6
5	73mm Compression Spring Side Assembly - Black (1600mm belt width max)	H73CSK-B	62749	17.8	H73CSK-B-S/S	62750	18.3
	73mm Compression Spring Side Assembly - Gold (2400mm belt width max)	H73CSK-G	62743	17.8	H73CSK-G-S/S	62744	18.3
6	73mm Bolt Tension Side Assembly	H73BTK	74551	15.1	H73BTK-S/S	63080	15.6
7	SAC Removal Knuckle	SACRKN	77882	1.5			
8	SAC Removal Handle	SACRH	77883	1.4			
9	SAC Handle Lock Plate	SACRHL	77884	0.8			
10	Knuckle Retainer Pin	SACKRP	77885	0.1			

### Replacement Parts

REF	DESCRIPTION	TIP WIDTH	ORDERING NUMBER	ITEM CODE	WT. KG
		mm			
11	H-Type Cartridge Adapter Plate	600	H-SAC-AP-600	62452	3.5
		800	H-SAC-AP-800	62453	4.8
		1000	H-SAC-AP-1000	62454	6.0
		1200	H-SAC-AP-1200	62455	7.3
		1400	H-SAC-AP-1400	62456	8.5
		1600	H-SAC-AP-1600	62457	9.8
12	SAC Replacement Single Cartridge	600	CART-24/600-S/S	78576	4.5
		800	CART-36/900-S/S	78578	6.7
		1000	CART-42/1050-S/S	78579	7.8
		1200	CART-48/1200-S/S	78580	8.9
		1400	CART-60/1500-S/S	78582	11.3
		1600	CART-72/1800-S/S	78583	13.5
		1800			

Stock items (non-shaded) refer to (\*) for specific lead time, if not specified, standard lead time applies.  
Non-stock items (shaded) please contact Flexco for dispatch options and lead times.

# Replacement Parts List

## H-Type® ESAC with V-Tips Dual HD Segmented Blade Primary Cleaner

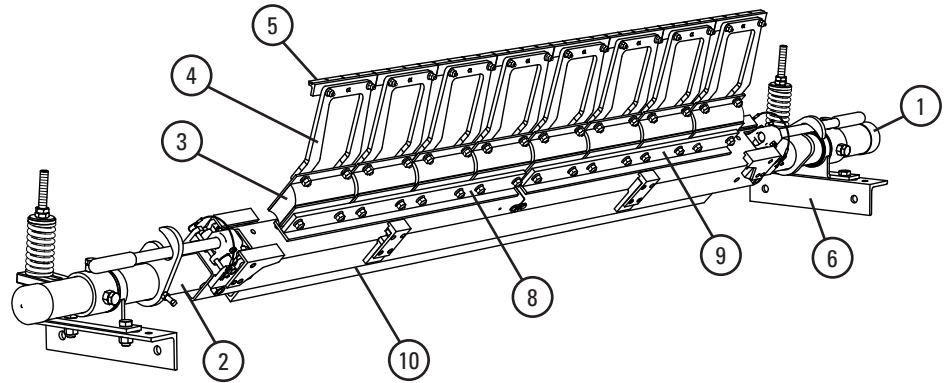
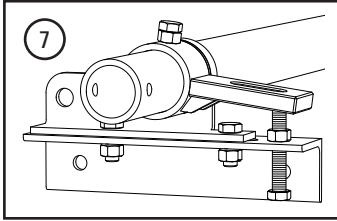

### Replacement Parts

REF	DESCRIPTION	MILD STEEL			STAINLESS STEEL		
		ORDERING NUMBER	ITEM CODE	WT. KG	ORDERING NUMBER	ITEM CODE	WT. KG
1	H-Type Dual ESAC Cartridge Pole	H2CP-1200	62763	39.7	H2CP-1200-S/S	62801	39.7
		H2CP-1400	62764	42.6	H2CP-1400-S/S	62802	42.6
		H2CP-1600	62765	45.7	H2CP-1600-S/S	62803	45.7
		H2CP-1800	62766	48.6	H2CP-1800-S/S	62804	48.6
		H2CP-2000	62767	51.6	H2CP-2000-S/S	62805	51.6
		H2CP-2400	62768	57.6	H2CP-2400-S/S	62806	57.6
2	Extender Pole	MHP-EP	76392	24.5	MHP-EP-S/S	77599	24.5
3	HD Cushion	HSHD	73483	2.0	HSHD-S/S	76467	2.0
4	Suspension Arm	HSA8CS	62505	0.9	HSA8CS-S/S	62509	1.0
		HSA8CM	62506	1.1	HSA8CM-S/S	62510	1.2
		HSA8CL	62507	1.3	HSA8CL-S/S	62511	1.3
		HSA8CLL	62508	1.8	HSA8CLL-S/S	62512	1.8
5	HV Tips	HSA200	73489	0.5	HVT8-S/S	75419	0.6
	HVPT Tips				HVPT-S/S	73631	0.6
6	73mm Compression Spring Side Assembly - Black (1600mm belt width max)	H73CSK-B	62749	17.8	H73CSK-B-S/S	62750	18.3
	73mm Compression Spring Side Assembly - Gold (2400mm belt width max)	H73CSK-G	62743	17.8	H73CSK-G-S/S	62744	18.3
	150mm Compression Spring Side Assembly - Silver (belt widths above 2400mm)	H73CSK-S	62745	18.0	H73CSK-S-S/S	62746	18.4
7	73mm Bolt Tension Side Assembly	H73BTK	74551	15.1	H73BTK-S/S	63080	15.6

### Replacement Parts

REF	DESCRIPTION	TIP WIDTH mm	ITEM 8 / LEFT HAND			ITEM 9 / RIGHT HAND			
			ORDERING NUMBER	ITEM CODE	WT. KG	ORDERING NUMBER	ITEM CODE	WT. KG	
8 & 9	H-Type Cartridge Adapter Plate	1200	H-SAC-AP-600	62452	3.5	H-SAC-AP-600	62452	3.5	
		1400	H-SAC-AP-800	62453	4.8	H-SAC-AP-800	62453	4.8	
		1600	H-SAC-AP-800	62453	4.8	H-SAC-AP-800	62453	4.8	
		1800	H-SAC-AP-1000	62454	6.0	H-SAC-AP-1000	62454	6.0	
		2000	H-SAC-AP-1000	62454	6.0	H-SAC-AP-1000	62454	6.0	
		2200	H-SAC-AP-1200	62455	7.3	H-SAC-AP-1200	62455	7.3	
		2400	H-SAC-AP-1200	62455	7.3	H-SAC-AP-1200	62455	7.3	
10	SAC Replacement Dual Cartridge	1200	CART2-60/1500-S/S	78584	11.2				
		1400	CART2-66/1650-S/S	78634	12.3				
		1600	CART2-72/1800-S/S	78585	13.4				
		1800	CART2-78/1950-S/S	78635	14.5				
		2000	CART2-84/2100-S/S	78586	15.6				
		2200							
		2400	CART2-96/2400-S/S	78587	17.8				

Stock items (non-shaded) refer to (\*) for specific lead time, if not specified, standard lead time applies.  
Non-stock items (shaded) please contact Flexco for dispatch options and lead times.

# Product Ordering Information

## H-Type® ESAC with Extra Life V-Tips HD Segmented Blade Primary Cleaner (Mild steel) with Enhanced Service Advantage Cartridge™

### H-Type® ESAC with Extra Life V-Tips - Powder Coated

TIP WIDTH	ARM SIZE	ORDERING NUMBER	ITEM CODE	WT KG
mm				
<b>Single Cartridge</b>				
600	CS	HV-600-SAC-CS-EL15	63206	74.2
	CM	HV-600-SAC-CM-EL15	63207	74.9
	CL	HV-600-SAC-CL-EL15	63208	75.3
800	CS	HV-800-SAC-CS-EL15	63209	86.5
	CM	HV-800-SAC-CM-EL15	63210	87.5
	CL	HV-800-SAC-CL-EL15	63211	88.1
1000	CS	HV-1000-SAC-CS-EL15	63212	94.9
	CM	HV-1000-SAC-CM-EL15	63213	96.2
	CL	HV-1000-SAC-CL-EL15	63214	96.9
1200	CS	HV-1200-SAC-CS-EL15	63215	103.3
	CM	HV-1200-SAC-CM-EL15	63216	104.7
	CL	HV-1200-SAC-CL-EL15	63217	105.6
1400	CS	HV-1400-SAC-CS-EL15	63218	115.9
	CM	HV-1400-SAC-CM-EL15	63219	117.5
	CL	HV-1400-SAC-CL-EL15	63220	118.6
1600	CM	HV-1600-SAC-CM-EL15	63221	130.0
	CL	HV-1600-SAC-CL-EL15	63222	131.3
	CLL	HV-1600-SAC-CLL-EL15	63223	135.2
1800	CM	HV-1800-SAC-CM-EL15	63224	137.2
	CL	HV-1800-SAC-CL-EL15	63225	138.5
	CLL	HV-1800-SAC-CLL-EL15	63226	142.8
<b>Dual Cartridge</b>				
1200	CS	HV-1200-2SAC-CS-EL15	63421	128.7
	CM	HV-1200-2SAC-CM-EL15	63422	130.3
	CL	HV-1200-2SAC-CL-EL15	63423	131.2
	CLL	HV-1200-2SAC-CLL-EL15	63424	134.1
1400	CS	HV-1400-2SAC-CS-EL15	63425	137.4
	CM	HV-1400-2SAC-CM-EL15	63426	139.0
	CL	HV-1400-2SAC-CL-EL15	63427	140.1
	CLL	HV-1400-2SAC-CLL-EL15	63428	143.4
1600	CM	HV-1600-2SAC-CM-EL15	63429	147.9
	CL	HV-1600-2SAC-CL-EL15	63430	149.1
	CLL	HV-1600-2SAC-CLL-EL15	63431	152.9
1800	CM	HV-1800-2SAC-CM-EL15	63432	159.5
	CL	HV-1800-2SAC-CL-EL15	63433	160.9
	CLL	HV-1800-2SAC-CLL-EL15	63434	163.8
2000	CM	HV-2000-2SAC-CM-EL15	63435	169.2
	CL	HV-2000-2SAC-CL-EL15	63436	170.7
	CLL	HV-2000-2SAC-CLL-EL15	63437	174.0
2200	CM	HV-2200-2SAC-CM-EL15	63438	182.4
	CL	HV-2200-2SAC-CL-EL15	63439	184.1
	CLL	HV-2200-2SAC-CLL-EL15	63440	187.7
2400	CM	HV-2400-2SAC-CM-EL15	63441	187.5
	CL	HV-2400-2SAC-CL-EL15	63442	189.3
	CLL	HV-2400-2SAC-CLL-EL15	63443	193.3

### Cartridge Kits with Extra Life V-Tips - Mild Steel

TIP WIDTH	ARM SIZE	ORDERING NUMBER	ITEM CODE	WT KG
mm				
<b>Single Cartridge Kits</b>				
600	CS	H-CARK-600-CS-EL15	63631	23.2
	CM	H-CARK-600-CM-EL15	63632	24.0
	CL	H-CARK-600-CL-EL15	63633	24.5
800	CS	H-CARK-800-CS-EL15	63634	30.3
	CM	H-CARK-800-CM-EL15	63635	31.3
	CL	H-CARK-800-CL-EL15	63636	31.9
1000	CS	H-CARK-1000-CS-EL15	63637	36.1
	CM	H-CARK-1000-CM-EL15	63638	37.4
	CL	H-CARK-1000-CL-EL15	63639	38.2
1200	CS	H-CARK-1200-CS-EL15	63640	41.4
	CM	H-CARK-1200-CM-EL15	63641	43.3
	CL	H-CARK-1200-CL-EL15	63642	44.2
1400	CS	H-CARK-1400-CS-EL15	63643	49.0
	CM	H-CARK-1400-CM-EL15	63644	50.8
	CL	H-CARK-1400-CL-EL15	63645	51.9
1600	CM	H-CARK-1600-CS-EL15	63646	58.1
	CL	H-CARK-1600-CM-EL15	63647	59.3
	CLL	H-CARK-1600-CL-EL15	63648	63.1
1800	CM	H-CARK-1800-CS-EL15	63649	66.2
	CL	H-CARK-1800-CM-EL15	63650	67.6
	CLL	H-CARK-1800-CL-EL15	63651	71.9
<b>Dual Cartridge Kits</b>				
1200	CS	H-CARK2-1200-CS-EL15	63567	46.2
	CM	H-CARK2-1200-CM-EL15	63568	47.8
	CL	H-CARK2-1200-CL-EL15	63569	48.7
	CLL	H-CARK2-1200-CLL-EL15	63570	51.6
1400	CS	H-CARK2-1400-CS-EL15	63571	51.8
	CM	H-CARK2-1400-CM-EL15	63572	53.6
	CL	H-CARK2-1400-CL-EL15	63573	54.6
	CLL	H-CARK2-1400-CLL-EL15	63574	58.0
1600	CM	H-CARK2-1600-CM-EL15	63575	59.4
	CL	H-CARK2-1600-CL-EL15	63576	60.6
	CLL	H-CARK2-1600-CLL-EL15	63577	64.4
1800	CM	H-CARK2-1800-CM-EL15	63578	68.1
	CL	H-CARK2-1800-CL-EL15	63579	69.4
	CLL	H-CARK2-1800-CLL-EL15	63580	73.8
2000	CM	H-CARK2-2000-CM-EL15	63581	74.8
	CL	H-CARK2-2000-CL-EL15	63582	76.3
	CLL	H-CARK2-2000-CLL-EL15	63583	81.1
2200	CM	H-CARK2-2200-CM-EL15	63584	82.1
	CL	H-CARK2-2200-CL-EL15	63585	83.7
	CLL	H-CARK2-2200-CLL-EL15	63586	89.0
2400	CM	H-CARK2-2400-CM-EL15	63587	87.1
	CL	H-CARK2-2400-CL-EL15	63588	88.9
	CLL	H-CARK2-2400-CLL-EL15	63589	94.7

Stock items (non-shaded) refer to (\*) for specific lead time, if not specified, standard lead time applies.  
Non-stock items (shaded) please contact Flexco for dispatch options and lead times.

# Product Ordering Information

# H-Type® ESAC with Extra Life V-Tips HD Segmented Blade Primary Cleaner (Stainless Steel) with Enhanced Service Advantage Cartridge™

## H-Type® ESAC with Extra Life V-Tips - Stainless Steel

TIP WIDTH	ARM SIZE	ORDERING NUMBER	ITEM CODE	WT KG
mm				
<b>Single Cartridge</b>				
600	CS	HV-600-SAC-CS-S/S-EL15	63227	74.2
	CM	HV-600-SAC-CM-S/S-EL15	63228	74.9
	CL	HV-600-SAC-CL-S/S-EL15	63229	75.3
800	CS	HV-800-SAC-CS-S/S-EL15	63230	86.5
	CM	HV-800-SAC-CM-S/S-EL15	63231	87.5
	CL	HV-800-SAC-CL-S/S-EL15	63232	88.1
1000	CS	HV-1000-SAC-CS-S/S-EL15	63233	94.9
	CM	HV-1000-SAC-CM-S/S-EL15	63234	96.2
	CL	HV-1000-SAC-CL-S/S-EL15	63235	96.9
1200	CS	HV-1200-SAC-CS-S/S-EL15	63236	103.3
	CM	HV-1200-SAC-CM-S/S-EL15	63237	104.7
	CL	HV-1200-SAC-CL-S/S-EL15	63238	105.6
1400	CS	HV-1400-SAC-CS-S/S-EL15	63239	115.9
	CM	HV-1400-SAC-CM-S/S-EL15	63240	117.5
	CL	HV-1400-SAC-CL-S/S-EL15	63241	118.6
1600	CM	HV-1600-SAC-CM-S/S-EL15	63242	130.0
	CL	HV-1600-SAC-CL-S/S-EL15	63243	131.3
	CLL	HV-1600-SAC-CLL-S/S-EL15	63244	135.2
1800	CM	HV-1800-SAC-CM-S/S-EL15	63245	137.2
	CL	HV-1800-SAC-CL-S/S-EL15	63246	138.5
	CLL	HV-1800-SAC-CLL-S/S-EL15	63247	142.8
<b>Dual Cartridge</b>				
1200	CS	HV-1200-2SAC-CS-S/S-EL15	63453	128.7
	CM	HV-1200-2SAC-CM-S/S-EL15	63454	130.3
	CL	HV-1200-2SAC-CL-S/S-EL15	63455	131.2
	CLL	HV-1200-2SAC-CLL-S/S-EL15	63456	134.1
1400	CS	HV-1400-2SAC-CS-S/S-EL15	63457	137.4
	CM	HV-1400-2SAC-CM-S/S-EL15	63458	139.0
	CL	HV-1400-2SAC-CL-S/S-EL15	63459	140.1
	CLL	HV-1400-2SAC-CLL-S/S-EL15	63460	143.4
1600	CM	HV-1600-2SAC-CM-S/S-EL15	63461	147.9
	CL	HV-1600-2SAC-CL-S/S-EL15	63462	149.1
	CLL	HV-1600-2SAC-CLL-S/S-EL15	63463	152.9
1800	CM	HV-1800-2SAC-CM-S/S-EL15	63464	159.5
	CL	HV-1800-2SAC-CL-S/S-EL15	63465	160.9
	CLL	HV-1800-2SAC-CLL-S/S-EL15	63466	163.8
2000	CM	HV-2000-2SAC-CM-S/S-EL15	63467	169.2
	CL	HV-2000-2SAC-CL-S/S-EL15	63468	170.7
	CLL	HV-2000-2SAC-CLL-S/S-EL15	63469	174.0
2200	CM	HV-2200-2SAC-CM-S/S-EL15	63470	182.4
	CL	HV-2200-2SAC-CL-S/S-EL15	63471	184.1
	CLL	HV-2200-2SAC-CLL-S/S-EL15	63472	187.7
2400	CM	HV-2400-2SAC-CM-S/S-EL15	63473	187.5
	CL	HV-2400-2SAC-CL-S/S-EL15	63474	189.3
	CLL	HV-2400-2SAC-CLL-S/S-EL15	63475	193.3

## Cartridge Kits with Extra Life V-Tips - Stainless Steel

TIP WIDTH	ARM SIZE	ORDERING NUMBER	ITEM CODE	WT KG
mm				
<b>Single Cartridge Kits</b>				
600	CS	H CARK-600-CS-S/S-EL15	63652	23.2
	CM	H CARK-600-CM-S/S-EL15	63653	24.0
	CL	H CARK-600-CL-S/S-EL15	63654	24.5
800	CS	H CARK-800-CS-S/S-EL15	63655	30.3
	CM	H CARK-800-CM-S/S-EL15	63656	31.3
	CL	H CARK-800-CL-S/S-EL15	63657	31.9
1000	CS	H CARK-1000-CS-S/S-EL15	63658	36.1
	CM	H CARK-1000-CM-S/S-EL15	63659	37.4
	CL	H CARK-1000-CL-S/S-EL15	63660	38.2
1200	CS	H CARK-1200-CS-S/S-EL15	63661	41.4
	CM	H CARK-1200-CM-S/S-EL15	63662	43.3
	CL	H CARK-1200-CL-S/S-EL15	63663	44.2
1400	CS	H CARK-1400-CS-S/S-EL15	63664	49.0
	CM	H CARK-1400-CM-S/S-EL15	63665	50.8
	CL	H CARK-1400-CL-S/S-EL15	63666	51.9
1600	CM	H CARK-1600-CS-S/S-EL15	63667	58.1
	CL	H CARK-1600-CM-S/S-EL15	63668	59.3
	CLL	H CARK-1600-CL-S/S-EL15	63669	63.1
1800	CM	H CARK-1800-CS-S/S-EL15	63670	66.2
	CL	H CARK-1800-CM-S/S-EL15	63671	67.6
	CLL	H CARK-1800-CL-S/S-EL15	63672	71.9
<b>Dual Cartridge Kits</b>				
1200	CS	H-CARK2-1200-CS-S/S-EL15	63599	46.2
	CM	H-CARK2-1200-CM-S/S-EL15	63600	47.8
	CL	H-CARK2-1200-CL-S/S-EL15	63601	48.7
	CLL	H-CARK2-1200-CLL-S/S-EL15	63602	51.6
1400	CS	H-CARK2-1400-CS-S/S-EL15	63603	51.8
	CM	H-CARK2-1400-CM-S/S-EL15	63604	53.6
	CL	H-CARK2-1400-CL-S/S-EL15	63605	54.6
	CLL	H-CARK2-1400-CLL-S/S-EL15	63606	58.0
1600	CM	H-CARK2-1600-CM-S/S-EL15	63607	59.4
	CL	H-CARK2-1600-CL-S/S-EL15	63608	60.6
	CLL	H-CARK2-1600-CLL-S/S-EL15	63609	64.4
1800	CM	H-CARK2-1800-CM-S/S-EL15	63610	68.1
	CL	H-CARK2-1800-CL-S/S-EL15	63611	69.4
	CLL	H-CARK2-1800-CLL-S/S-EL15	63612	73.8
2000	CM	H-CARK2-2000-CM-S/S-EL15	63613	74.8
	CL	H-CARK2-2000-CL-S/S-EL15	63614	76.3
	CLL	H-CARK2-2000-CLL-S/S-EL15	63615	81.1
2200	CM	H-CARK2-2200-CM-S/S-EL15	63616	82.1
	CL	H-CARK2-2200-CL-S/S-EL15	63617	83.7
	CLL	H-CARK2-2200-CLL-S/S-EL15	63618	89.0
2400	CM	H-CARK2-2400-CM-S/S-EL15	63619	87.1
	CL	H-CARK2-2400-CL-S/S-EL15	63620	88.9
	CLL	H-CARK2-2400-CLL-S/S-EL15	63621	94.7

Stock items (non-shaded) refer to (\*) for specific lead time, if not specified, standard lead time applies.

Non-stock items (shaded) please contact Flexco for dispatch options and lead times.



# Replacement Tips & Suspension Arms

## H-Type® ESAC with Extra Life V-Tips Mild & Stainless Steel HD Segmented Blade Primary Cleaners

### V-Tips - Mild Steel

ORDERING NUMBER	ITEM CODE	WT. KG
HSA200	73489	0.5
HSA200-EL15	76027	0.6

### Suspension Arms - Mild Steel

SIZE	ORDERING NUMBER	ITEM CODE	WT. KG
CS	HSA8-CS	62505	0.5
CM	HSA8-CM	62506	0.5
CL	HSA8-CL	62507	0.5
CLL	HSA8-CLL	62508	0.5

### V-Tips - Stainless Steel

ORDERING NUMBER	ITEM CODE	WT. KG
HVT8-S/S	75419	0.9
HVPT-S/S	73631	1.2

### Suspension Arms - Stainless Steel

SIZE	ORDERING NUMBER	ITEM CODE	WT. KG
CS	HSA8CS-S/S	62509	1.1
CM	HSA8CM-S/S	62510	1.3
CL	HSA8CL-S/S	62511	1.5
CLL	HSA8CLL-S/S	62512	1.7

### Suspension Arm Size

HEAD PULLEY DIAMETER + BELT & LAGGING	ARM SIZE
mm	
500-799	CS
800-999	CM
1000-1199	CL
1200-1700	CLL

Over 1700 mm—contact Flexco.

### Tips Required per Cleaner Size

BELT WIDTH	BLADE COVERAGE	NO. V-TIPS REQUIRED
mm	mm	
600	600	3
800	800	4
1000	1000	5
1200	1200	6
1400	1400	7
1600	1600	8
1800	1800	9
2000	2000	10
2200	2200	11
2400	2400	12

### HV/HVP Single SAC Black Spring Length Chart (for optimal blade tensioning)

Belt Width	CS	CM	CL	CLL
mm	mm	mm	mm	mm
600	111	110	109	107
800	109	107	107	104
1000	106	105	104	100
1200	104	102	101	97
1400	102	100	98	93
1600	100	97	96	90
1800	97	95	93	-

### HV/HVP Single SAC Gold Spring Length Chart (for optimal blade tensioning)



Belt Width	CS	CM	CL	CLL
mm	mm	mm	mm	mm
600	113	113	112	111
800	112	111	111	109
1000	111	110	109	107
1200	109	108	107	105
1400	108	106	106	102
1600	106	105	104	100
1800	105	103	102	98

### HV/HVP Dual SAC Gold Spring Length Chart (for optimal blade tensioning)

Belt Width	CS	CM	CL	CLL
mm	mm	mm	mm	mm
1200	109	108	108	105
1400	108	107	106	103
1600	107	105	104	101
1800	105	104	103	99
2000	104	102	101	96
2200	103	101	99	94

### HV/HVP Dual SAC Silver Spring Length Chart (for optimal blade tensioning)

Belt Width	CS	CM	CL	CLL
mm	mm	mm	mm	mm
2200	159	158	157	154
2400	158	157	156	153
2600	157	156	155	151
2800	157	155	154	150
3000	156	154	153	149

 Stock items (non-shaded) refer to (\*) for specific lead time, if not specified, standard lead time applies.  
 Non-stock items (shaded) please contact Flexco for dispatch options and lead times.



# Replacement Parts List

## H-Type® ESAC with Extra Life V-Tips Single HD Segmented Blade Primary Cleaner with Enhanced Service Advantage Cartridge™

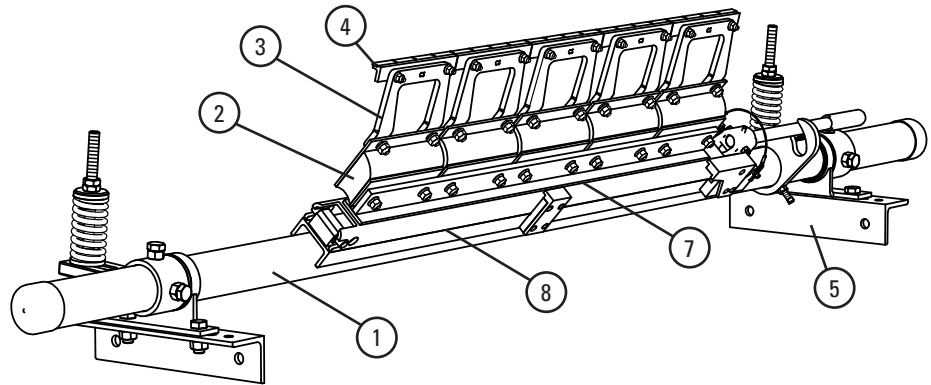
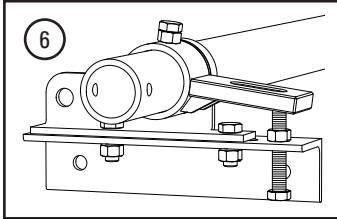

### Replacement Parts

REF	DESCRIPTION	MILD STEEL			STAINLESS STEEL		
		ORDERING NUMBER	ITEM CODE	WT. KG	ORDERING NUMBER	ITEM CODE	WT. KG
1	H-Type Single ESAC Cartridge Pole	HCP-600	62751	30.5	HCP-600-S/S	62757	31.4
		HCP-800	62752	35.6	HCP-800-S/S	62758	36.7
		HCP-1000	62753	38.1	HCP-1000-S/S	62759	39.3
		HCP-1200	62754	40.7	HCP-1200-S/S	62760	42.0
		HCP-1400	62755	45.9	HCP-1400-S/S	62761	47.3
		HCP-1800	62756	51.0	HCP-1800-S/S	62762	52.6
2	HD Cushion	HSHD	73483	2.0	HSHD-S/S	76467	2.0
3	Suspension Arm	HSA8CS	62505	0.9	HSA8CS-S/S	62509	1.0
		HSA8CM	62506	1.1	HSA8CM-S/S	62510	1.2
		HSA8CL	62507	1.3	HSA8CL-S/S	62511	1.3
		HSA8CLL	62508	1.8	HSA8CLL-S/S	62512	1.8
4	HV Tips	HSA200	73489	0.5	HVT8-S/S	75419	0.6
	HV EL15 Tips	HSA200-EL15	76027	0.5	HVT8-EL15-S/S	62254	0.6
	HVPT Tips				HVPT-S/S	73631	0.6
5	73mm Compression Spring Side Assembly - Black (1600mm belt width max)	H73CSK-B	62749	17.8	H73CSK-B-S/S	62750	18.3
	73mm Compression Spring Side Assembly - Gold (2400mm belt width max)	H73CSK-G	62743	17.8	H73CSK-G-S/S	62744	18.3
6	73mm Bolt Tension Side Assembly	H73BTK	74551	15.1	H73BTK-S/S	63080	15.6

### Replacement Parts

REF	DESCRIPTION	TIP WIDTH	ORDERING NUMBER	ITEM CODE	WT. KG
		mm			
7	H-Type Cartridge Adapter Plate	600	H-SAC-AP-600	62452	3.5
		800	H-SAC-AP-800	62453	4.8
		1000	H-SAC-AP-1000	62454	6.0
		1200	H-SAC-AP-1200	62455	7.3
		1400	H-SAC-AP-1400	62456	8.5
		1600	H-SAC-AP-1600	62457	9.8
		1800	H-SAC-AP-1800	62458	11.0
8	SAC Replacement Dual Cartridge	600	CART-24/600-S/S	78576	4.5
		800	CART-36/900-S/S	78578	6.7
		1000	CART-42/1050-S/S	78579	7.8
		1200	CART-48/1200-S/S	78580	8.9
		1400	CART-60/1500-S/S	78582	11.3
		1600	CART-72/1800-S/S	78583	13.5
		1800			

Stock items (non-shaded) refer to (\*) for specific lead time, if not specified, standard lead time applies.  
Non-stock items (shaded) please contact Flexco for dispatch options and lead times.

# Replacement Parts List

## H-Type® ESAC with Extra Life V-Tips Dual HD Segmented Blade Primary Cleaner with Enhanced Service Advantage Cartridge™

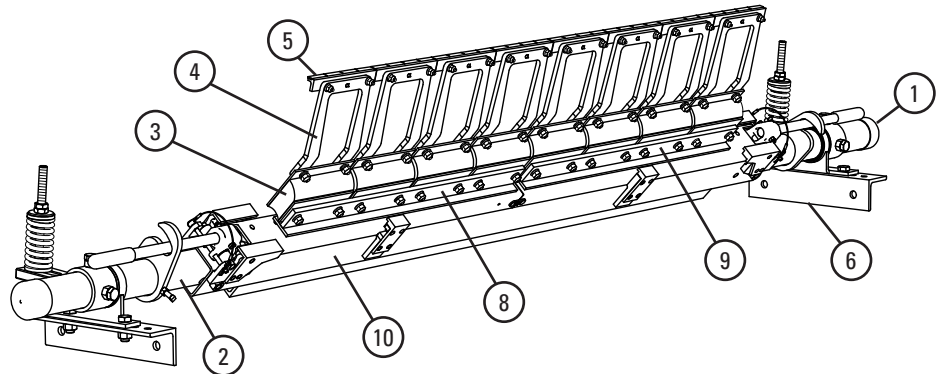
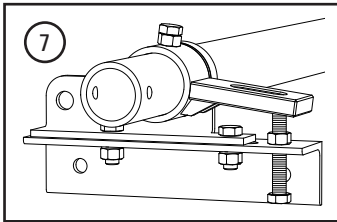

### Replacement Parts

REF	DESCRIPTION	MILD STEEL			STAINLESS STEEL		
		ORDERING NUMBER	ITEM CODE	WT. KG	ORDERING NUMBER	ITEM CODE	WT. KG
1	H-Type Dual ESAC Cartridge Pole	H2CP-1200	62763	39.7	H2CP-1200-S/S	62801	39.7
		H2CP-1400	62764	42.6	H2CP-1400-S/S	62802	42.6
		H2CP-1600	62765	45.7	H2CP-1600-S/S	62803	45.7
		H2CP-1800	62766	48.6	H2CP-1800-S/S	62804	48.6
		H2CP-2000	62767	51.6	H2CP-2000-S/S	62805	51.6
		H2CP-2400	62768	57.6	H2CP-2400-S/S	62806	57.6
2	Extender Pole	MHP-EP	76392	24.5	MHP-EP-S/S	77599	24.5
3	HD Cushion	HSKD	73483	2.0	HSKD-S/S	76467	2.0
4	Suspension Arm	HSA8CS	62505	0.9	HSA8CS-S/S	62509	1.0
		HSA8CM	62506	1.1	HSA8CM-S/S	62510	1.2
		HSA8CL	62507	1.3	HSA8CL-S/S	62511	1.3
		HSA8CLL	62508	1.8	HSA8CLL-S/S	62512	1.8
5	HV Tips	HSA200	73489	0.5	HVT8-S/S	75419	0.6
	HV EL15 Tips	HSA200-EL15	76027	0.5	HVT8-EL15-S/S	62254	0.6
	HVPT Tips				HVPT-S/S	73631	0.6
6	73mm Compression Spring Side Assembly - Black (1600mm belt width max)	H73CSK-B	62749	17.8	H73CSK-B-S/S	62750	18.3
	73mm Compression Spring Side Assembly - Gold (2400mm belt width max)	H73CSK-G	62743	17.8	H73CSK-G-S/S	62744	18.3
	150mm Compression Spring Side Assembly - Silver (belt widths above 2400mm)	H73CSK-S	62745	18.0	H73CSK-S-S/S	62746	18.4
7	73mm Bolt Tension Side Assembly	H73BTK	74551	15.1	H73BTK-S/S	63080	15.6

### Replacement Parts

REF	DESCRIPTION	TIP WIDTH mm	ITEM 8 / LEFT HAND			ITEM 9 / RIGHT HAND		
			ORDERING NUMBER	ITEM CODE	WT. KG	ORDERING NUMBER	ITEM CODE	WT. KG
8 & 9	H-Type Cartridge Adapter Plate	1200	H-SAC-AP-600	62452	3.5	H-SAC-AP-600	62452	3.5
		1400	H-SAC-AP-800	62453	4.8	H-SAC-AP-600	62452	3.5
		1600	H-SAC-AP-800	62453	4.8	H-SAC-AP-800	62453	4.8
		1800	H-SAC-AP-1000	62454	6.0	H-SAC-AP-800	62453	4.8
		2000	H-SAC-AP-1000	62454	6.0	H-SAC-AP-1000	62454	6.0
		2200	H-SAC-AP-1200	62455	7.3	H-SAC-AP-1000	62454	6.0
		2400	H-SAC-AP-1200	62455	7.3	H-SAC-AP-1200	62455	7.3
10	SAC Replacement Dual Cartridge	1200	CART2-60/1500-S/S	78584	11.2			
		1400	CART2-66/1650-S/S	78634	12.3			
		1600	CART2-72/1800-S/S	78585	13.4			
		1800	CART2-78/1950-S/S	78635	14.5			
		2000	CART2-84/2100-S/S	78586	15.6			
		2200	CART2-96/2400-S/S	78587	17.8			
		2400						

Stock items (non-shaded) refer to (\*) for specific lead time, if not specified, standard lead time applies.  
Non-stock items (shaded) please contact Flexco for dispatch options and lead times.

# Product Ordering Information

## Y-Type™ Standard Duty Secondary Cleaner with Carbide or Polyurethane Blades

### Y-Type™ SD - Purple Polyurethane Blades and YST Tensioner

BELT WIDTH	ORDERING NUMBER	ITEM CODE	WT. KG
mm			
450	YT-450S	83229	26.8
600	YT-600S	83230	29.5
750	YT-750S	83231	32.3
900	YT-900S	83232	35.0
1050	YT-1050S	83233	37.7
1200	YT-1200S	83234	40.5

Lead time: 2 weeks



### Y-Type™ SD - Red UHT Polyurethane Blades and YST Tensioner

BELT WIDTH	ORDERING NUMBER	ITEM CODE	WT. KG
mm			
450	YTR-18S	91798	26.8
600	YTR-24S	91799	29.5
750	YTR-30S	91800	32.2
900	YTR-36S	91801	34.9
1050	YTR-42S	91802	37.6
1200	YTR-48S	91803	40.4

Lead time: 2 weeks

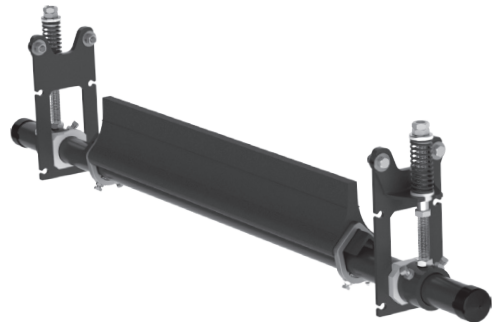

### Y-Type™ SD - Carbide Blades and Bolt Tensioner

BELT WIDTH	ORDERING NUMBER	ITEM CODE	WT. KG
mm			
450	YTC-450	83223	30.6
600	YTC-600	83224	33.3
750	YTC-750	83225	36.1
900	YTC-900	83226	38.8
1050	YTC-1050	83227	41.5
1200	YTC-1200	83228	44.3

Lead time: 2 weeks

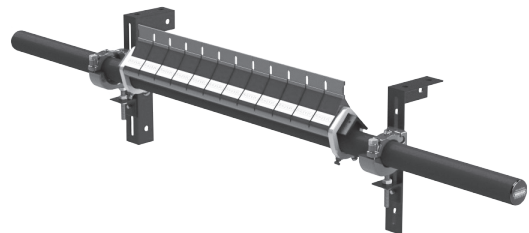

### Y-Type™ SD - Carbide Blades and YST Tensioner

BELT WIDTH	ORDERING NUMBER	ITEM CODE	WT. KG
mm			
450	YT-TC-450S	83241	25
600	YT-TC-600S	83242	27.3
750	YT-TC-750S	83243	29.5
900	YT-TC-900S	83244	31.8
1050	YT-TC-1050S	83245	34.5
1200	YT-TC-1200S	83246	37.3

Lead time: 2 weeks

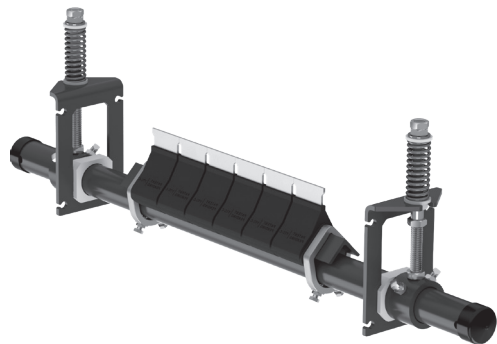

### Product Notes:

- Works on reversing belts, vulcanized belts, and belts with mechanical fasteners.
- Visual Blade Tension Check: Measure the tension spring and refer to Spring Length Chart on mounting base for the correct length for best cleaning performance.
- Tensioner: Standard Duty YST Spring Tensioner for self-adjusting tensioning with easy retensioning adjustments. The tensioner can be mounted in pull-up or push-up position.
- Simple design makes changing blades fast and easy. Blades can be removed and replaced individually, or all at once with the cartridge.

Stock items (non-shaded) refer to (\*) for specific lead time, if not specified, standard lead time applies.  
 Non-stock items (shaded) please contact Flexco for dispatch options and lead times.

# Replacement Blades/Cartridges

## Y-Type™ Standard Duty Secondary Cleaner with Carbide or Polyurethane Blades

### Standard Carbide Blades/Cartridges

BELT WIDTH	ORDERING NUMBER	ITEM CODE	WT. KG
mm			
-	YT-C*	79574	0.5
450	YCART-18/450-TC	79811	5.7
600	YCART-24/600-TC	79812	7.5
750	YCART-30/750-TC	79813	9.3
900	YCART-36/900-TC	79814	11.0
1050	YCART-42/1050-TC	79815	12.8
1200	YCART-48/1200-TC	79816	14.5

\*Single 75 mm blade segment  
Lead time: 2 weeks

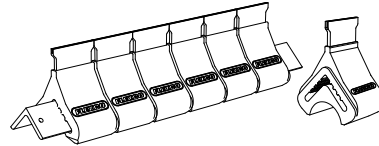

Y-Type™ Standard Duty  
Carbide Blade Cartridge

### Standard Polyurethane Blades/Cartridges - Purple

BELT WIDTH	ORDERING NUMBER	ITEM CODE	WT. KG
mm			
-	YT-P*	79573	0.5
450	YCART-18/450-P	79617	6.0
600	YCART-24/600-P	79618	7.8
750	YCART-30/750-P	79619	9.6
900	YCART-36/900-P	79620	11.4
1050	YCART-42/1050-P	79621	13.2
1200	YCART-48/1200-P	79622	15.0

\*Single 75 mm blade segment  
Lead time: 2 weeks

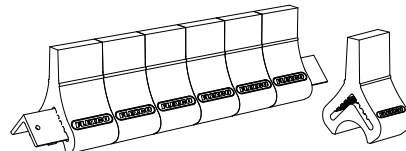

Y-Type™ Standard Duty Purple  
Polyurethane Blade Cartridge

### Standard UHT Polyurethane Blades/Cartridges - Red

BELT WIDTH	ORDERING NUMBER	ITEM CODE	WT. KG
mm			
-	YT-R*	91804	0.5
450	YCART-18/450-R	91805	5.9
600	YCART-24/600-R	91806	7.7
750	YCART-30/750-R	91807	9.5
900	YCART-36/900-R	91808	11.3
1050	YCART-42/1050-R	91809	13.2
1200	YCART-48/1200-R	91810	15.0

\*Single 75 mm blade segment  
Lead time: 2 weeks

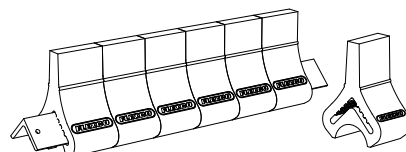

Y-Type™ Standard Duty Red UHT  
Polyurethane Blade Cartridge

Stock items (non-shaded) refer to (\*) for specific lead time, if not specified, standard lead time applies.  
Non-stock items (shaded) please contact Flexco for dispatch options and lead times.

# Specifications & Guidelines

## Y-Type™ Standard Duty Secondary Cleaner with Carbide or Polyurethane Blades

### Pole Length Specifications

CLEANER SIZE	POLE LENGTH	MAXIMUM CONVEYOR SPAN
mm	mm	mm
450	1200	1025
600	1350	1175
750	1500	1325
900	1650	1475
1050	1800	1625
1200	1950	1775

Pole Length - Belt +750 mm

Pole Diameter - 60 mm

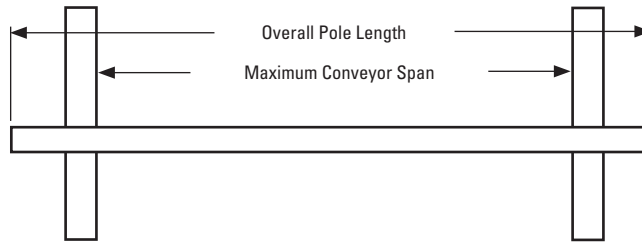

### Clearance Guidelines for Installation

CLEANER TYPE	BELT WIDTH/ CLEANER SIZE	HORIZONTAL CLEARANCE REQUIRED	VERTICAL CLEARANCE REQUIRED
	mm	mm	mm
Y-Type® Polyurethane	450-1200	110	210
Y-Type® Carbide	450-1200	110	184

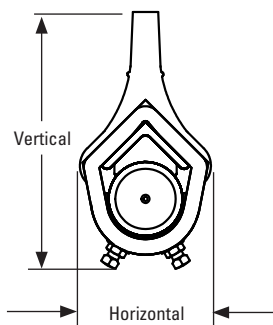

### Y-Type® Blade Specifications

CUSHION	DUROMETER	TEMPERATURE RANGE
Purple (Standard)	86A	-35 to 82° C
Red (Ultra High-Temp)	90A	Up to 200° C Spikes to 232° C
Carbide	86A	-35 to 82° C

### YST SD Tensioner Spring Length Chart

Blade Width	Carbide Tip	Purple or White Polyurethane Tip		Red UHT Polyurethane Tip	
	Silver Springs	Yellow Springs	Purple Springs	Yellow Springs	Purple Springs
mm	mm	mm	mm	mm	mm
450	105	83	92	79	92
600	102	73	86	70	86
750	98	67	79	64	79
900	95	57	73	57	73
1050	92	NA	67	NA	67
1200	89	NA	60	NA	60

Shading indicates preferred spring option.

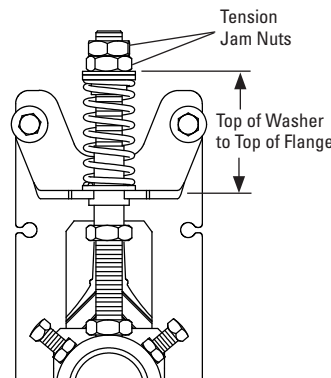

Pull-Up Tensioner Configuration (SD)

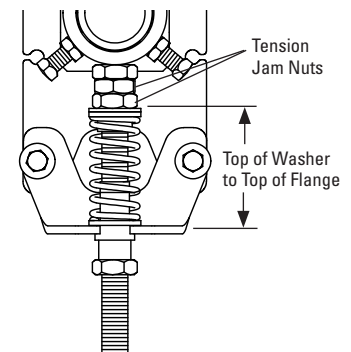

Push-Up Tensioner Configuration (SD)

### Specifications:

- Maximum Belt Speed .....3 m/s (600 FPM)
- Usable Blade Wear Length .....50 mm (Polyurethane)  
6 mm (Carbide)
- Blade Materials.....Purple: Polyurethane (proprietary blend for abrasion resistance and long wear)  
Red: Polyurethane (ultra high-temp)  
Carbide: Tungsten Carbide
- Available for Belt Widths.....450 to 1200 mm. Other sizes available upon request.
- CEMA Cleaner Rating.....Class 2 (Standard-duty with polyurethane blades)  
Class 3 (Standard-duty with Carbide blades)

# Replacement Parts List

## Y-Type™ Standard Duty Secondary Cleaner with Carbide or Polyurethane Blades

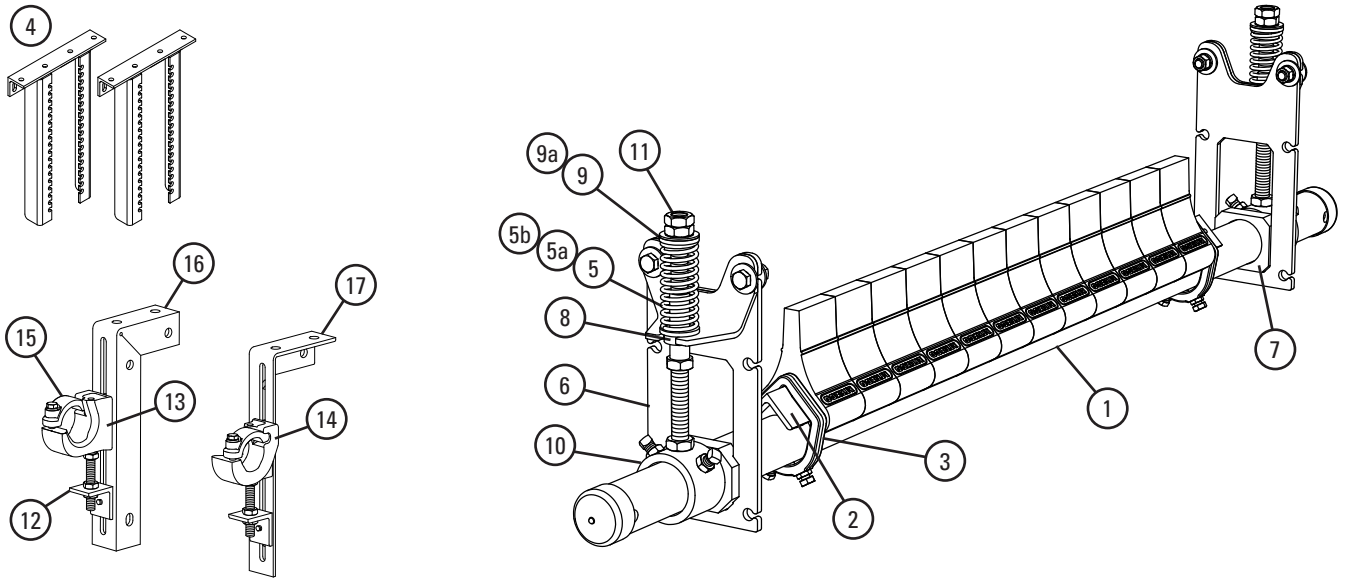

### Replacement Parts

REF	DESCRIPTION	ORDERING NUMBER	ITEM CODE	WT. KG
1	450mm Y-Type Pole	YTP-18/450	82932	9.2
	600mm Y-Type Pole	YTP-24/600	82933	10.3
	750mm Y-Type Pole	YTP-30/750	82934	11.5
	900mm Y-Type Pole	YTP-36/900	82935	12.6
	1050mm Y-Type Pole	YTP-42/1050	82936	13.7
	1200mm Y-Type Pole	YTP-48/1200	82937	14.9
2	450mm Y-Type Cushion Angle	YTA-18/450	82949	2.6
	600mm Y-Type Cushion Angle	YTA-24/600	82950	3.3
	750mm Y-Type Cushion Angle	YTA-30/750	82951	4.0
	900mm Y-Type Cushion Angle	YTA-36/900	82952	4.7
	1050mm Y-Type Cushion Angle	YTA-42/1050	82953	5
	1200mm Y-Type Cushion Angle	YTA-48/1200	82954	6.2
3	Y-Type Angle Clamp* (2 Clamps)	YTAC	79623	1.0
4	YST Drop Bracket Kit (Optional Brackets)	YSTDBK2	113390	14.6
5	YST Tension Spring - Yellow	YSTS-Y	79795	0.1
5a	YST Tension Spring - Purple	YSTS-P	79796	0.2
5b	YST Tension Spring - Silver (Carbide Cleaners)	CTS-S	77743	0.2
6	YST Mounting Bracket (incl. Angle Bracket)	YSTMB	79843	1.5
7	YST Guide Block Kit (Pair)	YSTGBK	79845	0.2
8	YST Lower Bushing Kit (Pair)	YSTLBK	79846	0.0
9	YST Top Bushing Kit White (Pair)	YSTTBK-W	79847	0.0
9a	YST Top Bushing Kit Black (Pair)	YSTTBK-B	79855	0.0
10	YST Pole Mount Kit*	YSTPMK	79848	2.0
11	YST Adjusting Rod Nut Kit	YSTANK	79857	0.1

\*Hardware included  
Lead time: 2 weeks

### Blades Required per Cleaner Size

mm	450	600	750	900	1050	1200
<b>No. Blades Required</b>	6	8	10	12	14	16

### Replacement Parts

REF	DESCRIPTION	ORDERING NUMBER	ITEM CODE	WT. KG
-	YST Tension Spring - Yellow (Pair) (incl. 2 ea. item 5, 6, 10, 11; 1 ea. items 7, 8, 9)	YST-Y	79836	8.3
-	YST Tension Spring - Purple (Pair) (incl. 2 ea. item 5a, 6, 10, 11; 1 ea. items 7, 8, 9)	YST-P	79837	8.4
-	YST Tension Spring - Silver (Pair) (incl. 2 ea. item 5b, 6, 10, 11; 1 ea. items 7, 8, 9a)	YST-S	79838	8.5
12	Adjusting Bracket Kit* (1 ea.)	PAB	75513	1.0
13	Pole Clamp Kit Left* (1ea.) (for sizes 450-1200mm) (incl. item 15)	CCKL	79224	3.1
14	Pole Clamp Kit Right* (1ea.) (for sizes 450-1200mm) (incl. item 15)	CCKR	79228	3.1
15	Cradle Clamp Top Strap (1ea.) (for use on L or R Pole Clamp Kit)	CCKTS	79232	0.5
16	Mounting Bracket Repair Kit (incl. L or R mounting bracket)	PMBL	75516	3.8
17		PMBR	75519	3.8
-	Cradle Clamp Mounting Kit* (for sizes 450-1200mm) (incl. 2 ea. item 12; 1 ea. items 13, 14, 16, 17)	CCMK	78919	15.0

Lead time: 2 weeks

### Spring Tensioner Selection Chart

CLEANER BLADE WIDTH	79838 YST-S	79836 YST-Y	79837 YST-P
Carbide 450-1200mm	X		
Polyurethane 450-750mm		X	
Polyurethane 900-1200mm			X

Stock items (non-shaded) refer to (\*) for specific lead time, if not specified, standard lead time applies.  
Non-stock items (shaded) please contact Flexco for dispatch options and lead times.

U.S. Patent No. 9,586,765



# Product Ordering Information

## Y-Type™ HD Heavy-Duty Secondary Cleaner with Carbide or Polyurethane Blades

### Y-Type™ HD - Purple Polyurethane Blades and YST Tensioner

BELT WIDTH	ORDERING NUMBER	ITEM CODE	WT. KG
mm			
900	YTHD-900S	83120	59.4
1050	YTHD-1050S	83121	63.5
1200	YTHD-1200S	83122	68.0
1350	YTHD-1350S	83123	71.7
1500	YTHD-1500S	83124	76.2
1800	YTHD-1800S	83126	84.4

Lead time: 2 weeks

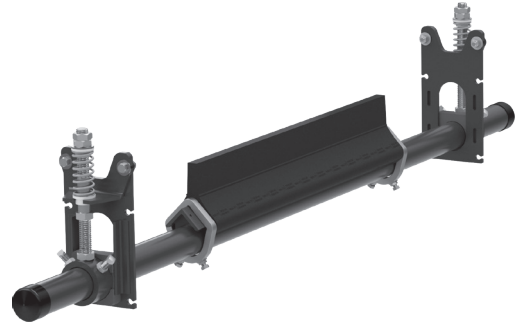

### Y-Type™ HD - Red UHT Polyurethane Blades and YST Tensioner

BELT WIDTH	ORDERING NUMBER	ITEM CODE	WT. KG
mm			
900	YTHDR-36S	91816	59.4
1050	YTHDR-42S	91817	63.5
1200	YTHDR-48S	91818	68.0
1350	YTHDR-54S	91819	71.7
1500	YTHDR-60S	91820	76.2
1800	YTHDR-72S	91821	84.4

Lead time: 2 weeks

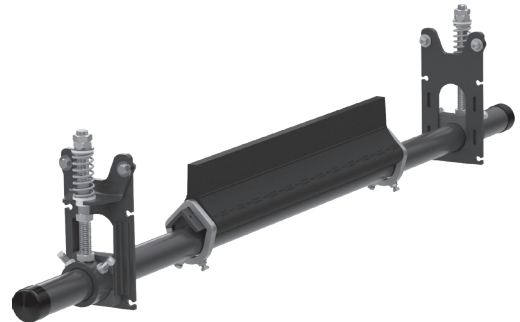

### Y-Type™ HD - Carbide Blades and Bolt Tensioner

BELT WIDTH	ORDERING NUMBER	ITEM CODE	WT. KG
mm			
900	YTCHD-900	83099	59.4
1050	YTCHD-1050	83100	63.5
1200	YTCHD-1200	83101	68.0
1350	YTCHD-1350	83102	71.7
1500	YTCHD-1500	83103	76.2
1800	YTCHD-1800	83105	84.4

Lead time: 2 weeks

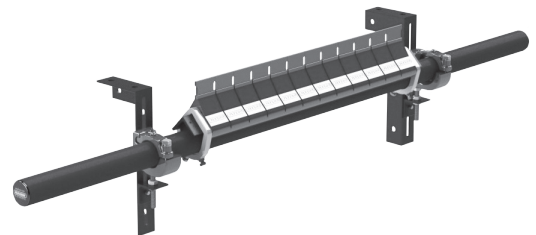

### Y-Type™ HD - Carbide Blades and YST Tensioner

BELT WIDTH	ORDERING NUMBER	ITEM CODE	WT. KG
mm			
900	YTHD-TC-900S	83134	59.4
1050	YTHD-TC-1050S	83135	63.5
1200	YTHD-TC-1200S	83136	68.0
1350	YTHD-TC-1350S	83137	71.7
1500	YTHD-TC-1500S	83138	76.2
1800	YTHD-TC-1800S	83140	84.4

Lead time: 2 weeks



### Product Notes:

- Works on reversing belts, vulcanized belts, and belts with mechanical fasteners.
- Visual Blade Tension Check: Measure the tension spring and refer to Spring Length Chart on mounting base for the correct length for best cleaning performance.
- Tensioner: Standard Duty YST Spring Tensioner for self-adjusting tensioning with easy retensioning adjustments. The tensioner can be mounted in pull-up or push-up position.
- Simple design makes changing blades fast and easy. Blades can be removed and replaced individually or all at once with the cartridge.

**Stock items** (non-shaded) refer to (\*) for specific lead time, if not specified, standard lead time applies.
   
 **Non-stock items** (shaded) please contact Flexco for dispatch options and lead times.



# Replacement Blades/Cartridges

## Y-Type™ HD Heavy-Duty Secondary Cleaner with Carbide or Polyurethane Blades

### HD Carbide Blades/Cartridges

BELT WIDTH	ORDERING NUMBER	ITEM CODE	WT. KG
mm			
-	YT-HDC*	79728	0.8
900	YCART-36/900-HDTC	79829	17.5
1050	YCART-42/1050-HDTC	79830	20.2
1200	YCART-48/1200-HDTC	79831	23.0
1350	YCART-54/1350-HDTC	79832	25.8
1500	YCART-60/1500-HDTC	79833	28.6
1800	YCART-72/1800-HDTC	79834	34.2

\*Single 75 mm blade segment  
Lead time: 2 weeks

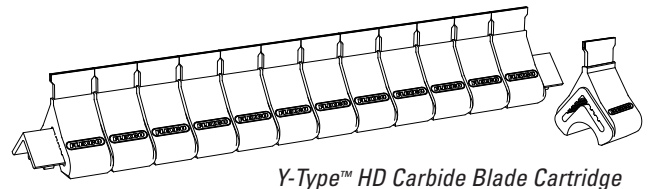

Y-Type™ HD Carbide Blade Cartridge

### HD Polyurethane Blades/Cartridges - Purple

BELT WIDTH	ORDERING NUMBER	ITEM CODE	WT. KG
mm			
-	YT-HDP*	79677	0.8
900	YCART-36/900-HDP	79817	16.6
1050	YCART-42/1050-HDP	79818	19.2
1200	YCART-48/1200-HDP	79819	21.9
1350	YCART-54/1350-HDP	79820	24.5
1500	YCART-60/1500-HDP	79821	27.2
1800	YCART-72/1800-HDP	79822	32.5

\*Single 75 mm blade segment  
Lead time: 2 weeks

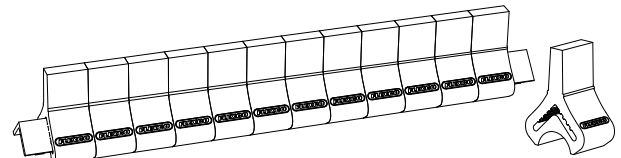

Y-Type™ HD Purple  
Polyurethane Blade Cartridge

### HD UHT Polyurethane Blades/Cartridges - Red

BELT WIDTH	ORDERING NUMBER	ITEM CODE	WT. KG
mm			
-	YT-HDR*	91822	0.8
900	YCART-36/900-HDR	91823	16.6
1050	YCART-42/1050-HDR	91824	19.2
1200	YCART-48/1200-HDR	91825	21.8
1350	YCART-54/1350-HDR	91826	24.4
1500	YCART-60/1500-HDR	91827	27.1
1800	YCART-72/1800-HDR	91828	32.4

\*Single 75 mm blade segment  
Lead time: 2 weeks

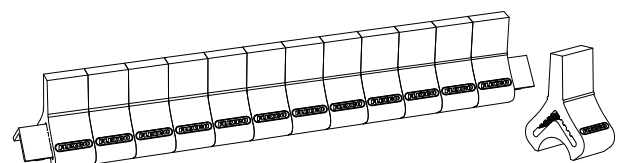

Y-Type™ HD UHT Red  
Polyurethane Blade Cartridge

Stock items (non-shaded) refer to (\*) for specific lead time, if not specified, standard lead time applies.  
Non-stock items (shaded) please contact Flexco for dispatch options and lead times.

# Specifications & Guidelines

## Y-Type™ HD Heavy-Duty Secondary Cleaner with Carbide or Polyurethane Blades

### Pole Length Specifications

CLEANER SIZE	POLE LENGTH	MAXIMUM CONVEYOR SPAN
mm	mm	mm
900	2286	2083
1050	2438	2235
1200	2590	2388
1350	2743	2540
1500	2895	2692
1800	3200	2997

Pole Length - Belt +1350mm

Pole Diameter - 73mm

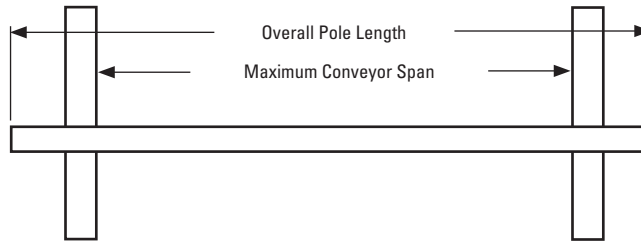

### Clearance Guidelines for Installation

CLEANER TYPE	BELT WIDTH/ CLEANER SIZE	HORIZONTAL CLEARANCE REQUIRED	VERTICAL CLEARANCE REQUIRED
	mm	mm	mm
Y-Type® HD Polyurethane	900–1800	133	241
Y-Type® HD Carbide	900–1800	133	248

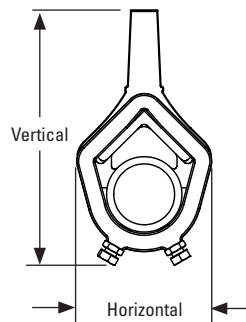

### Y-Type® Blade Specifications

CUSHION	DUROMETER	TEMPERATURE RANGE
Purple (Standard)	86A	-35 to 82° C
Red (Ultra High-Temp)	90A	Up to 200° C Spikes to 232° C
Carbide	86A	-35 to 82° C

### YST HD Tensioner Spring Length Chart

Blade Width	Carbide Tip		Polyurethane Tip	
	Silver Springs	Black Springs	Green Springs	Blue Springs
mm	mm	mm	mm	mm
900	98	102	76	86
1050	95	98	73	83
1200	92	95	67	79
1350	89	95	64	76
1500	86	92	NA	73
1800	83	89	NA	64

Shading indicates preferred spring option.

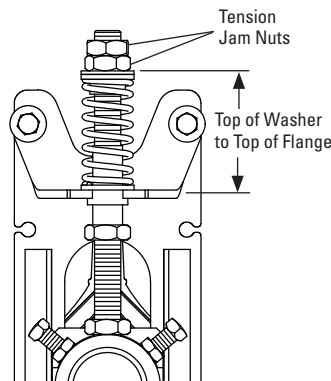

Pull-Up Tensioner Configuration (HD)

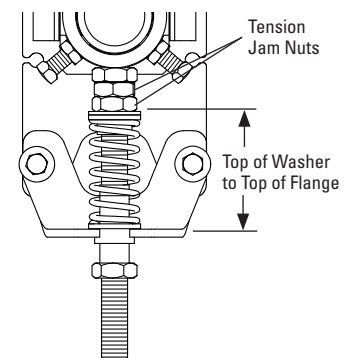

Push-Up Tensioner Configuration (HD)

### Specifications:

- Maximum Belt Speed.....3.8 m/s (750 FPM)
- Usable Blade Wear Length .....76 mm (Polyurethane)  
10 mm (Carbide)
- Blade Materials.....Purple: Polyurethane (proprietary blend for abrasion resistance and long wear)  
Red: Polyurethane (ultra high-temp)  
Carbide: Tungsten Carbide
- Available for Belt Widths.....900 to 1800 mm. Other sizes available upon request.
- CEMA Cleaner Rating.....Class 3 (Heavy-duty with polyurethane or carbide blades)

# Replacement Parts List

## Y-Type™ HD Heavy-Duty Secondary Cleaner with Carbide or Polyurethane Blades

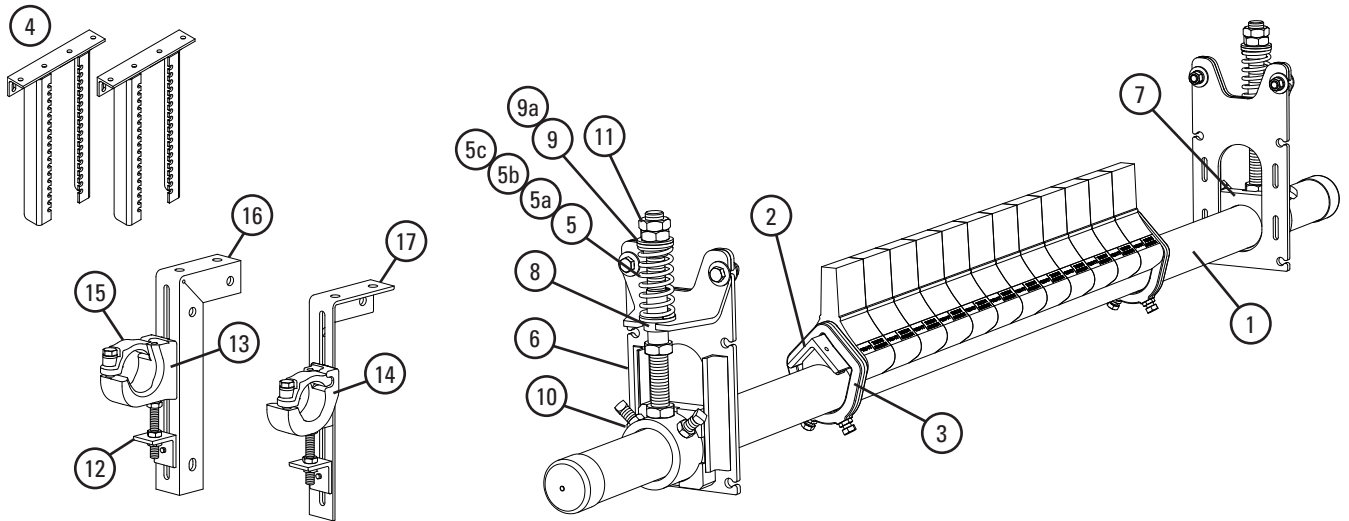

### Replacement Parts

REF	DESCRIPTION	ORDERING NUMBER	ITEM CODE	WT. KG
1	900mm Y-Type HD Pole	YTPHD-36/900	83106	27.3
	1050mm Y-Type HD Pole	YTPHD-42/1050	83107	28.8
	1200mm Y-Type HD Pole	YTPHD-48/1200	83108	30.4
	1350mm Y-Type HD Pole	YTPHD-54/1350	83109	31.9
	1500mm Y-Type HD Pole	YTPHD-60/1500	83110	33.5
	1800mm Y-Type HD Pole	YTPHD-72/1800	83112	35.0
2	900mm Y-Type HD Cushion Angle	YTAHD-36/900	79805	7.5
	1050mm Y-Type HD Cushion Angle	YTAHD-42/1050	79806	8.6
	1200mm Y-Type HD Cushion Angle	YTAHD-48/1200	79807	9.7
	1350mm Y-Type HD Cushion Angle	YTAHD-54/1350	79808	10.9
	1500mm Y-Type HD Cushion Angle	YTAHD-60/1500	79809	12.0
	1800mm Y-Type HD Cushion Angle	YTAHD-72/1800	79810	14.2
3	Y-Type HD Angle Clamp* (2 Clamps)	YTACHD	79835	2.2
4	YST HD Drop Bracket Kit (2 Brackets)	YSTHDBK	79850	14.6
5	YST HD Tension Spring - Green	YSTHDS-GR	79797	0.2
5a	SST Tension Spring - Silver	STS-S	75843	0.4
5b	YST HD Tension Spring - Blue (Carbide Cleaners)	YSTHDS-BL	79798	0.3
5c	SST Tension Spring - Black (Carbide Cleaners)	STS-B	75844	0.5
6	YST HD Mounting Bracket (incl. Angle Bracket)	YSTHDMB	79849	3.0
7	YST HD Guide Block Kit (Pair)	YSTHDGBK	79851	0.5
8	YST HD Lower Bushing Kit (Pair)	YSTHDLBK	79852	0.05
9	YST HD Top Bushing Kit White (Pair)	YSTHDBK-W	79853	0.05
9a	YST HD Top Bushing Kit Black (Pair)	YSTHDBK-B	79856	0.05
10	YST HD Pole Mount Kit*	YSTPHDMK	79854	3.5
11	YST Adjusting Rod Nut Kit	YSTANKHD	79858	0.1

\*Hardware included  
Lead time: 4 weeks

### Blades Required per Cleaner Size

mm	900	1050	1200	1350	1500	1800
<b>No. Blades Required</b>	12	14	16	18	20	24

### Replacement Parts

REF	DESCRIPTION	ORDERING NUMBER	ITEM CODE	WT. KG
-	YST Tension Silver - Spring (Pair) (incl. 2 ea. item 5a, 6, 10, 11; 1 ea. items 7, 8, 9)	YSTHD-S	79840	15.2
-	YST Tension Spring - Black (Pair) (incl. 2 ea. item 5c, 6, 10, 11; 1 ea. items 7, 8, 9a)	YSTHD-BK	79842	15.5
-	YST Tension Spring - Green (Pair) (incl. 2 ea. item 5, 6, 10, 11; 1 ea. items 7, 8, 9)	YSTHD-GR	79839	14.9
-	YST Tension Spring - Blue (Pair) (incl. 2 ea. item 5b, 6, 10, 11; 1 ea. items 7, 8, 9a)	YSTHD-BL	79841	15.0
12	Adjusting Bracket Kit* (1 ea.)	PAB	75513	1.0
13	HD Pole Clamp Kit Left* (1ea.) (for sizes 1400-2400mm) (incl. item 15)	CCKHDL	79225	4.0
14	HD Pole Clamp Kit Right* (1ea.) (for sizes 1400-2400mm) (incl. item 15)	CCKHDR	79229	4.0
15	HD Cradle Clamp Top Strap (1ea.) (for use on L or R HD Pole Clamp Kit)	CCKHDS	79233	0.8
16	Mounting Bracket Repair Kit (incl. L or R mounting bracket)	PMBL	75516	3.8
17		PMBR	75519	3.8
-	HD Cradle Clamp Mounting Kit* (incl. 2 ea. item 12; 1 ea. items 13, 14, 16, 17)	CCMKHD	78920	16.7

### Spring Tensioner Selection Chart

CLEANER BLADE WIDTH	79840 YSTHD-S	79842 YSTHD-BK	79839 YSTHD-GR	79841 YSTHD-BL
Carbide 900-1350mm	X			
Carbide 1500-1800mm		X		
Polyurethane 900-1200mm			X	
Polyurethane 1350-1800mm				X

Stock items (non-shaded) refer to (\*) for specific lead time, if not specified, standard lead time applies.  
Non-stock items (shaded) please contact Flexco for dispatch options and lead times.

U.S. Patent No. 9,586,765

# Product Ordering Information

## *Y-Type™ Stainless Steel Secondary Cleaner with Carbide or Polyurethane Blades*

### Stainless Steel Y-Type™ SD - Carbide Blades and Bolt Tensioner

BELT WIDTH	ORDERING NUMBER	ITEM CODE
mm		
600	YTC600-BT-S/S SECONDARY	67285
750	YTC750-BT-S/S SECONDARY	67286
900	YTC900-BT-S/S SECONDARY	67287
1050	YTC1050-BT-S/S SECONDARY	67288
1200	YTC1200-BT-S/S SECONDARY	67289

Lead time: 2 weeks

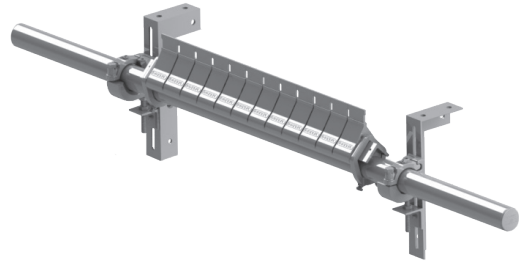

### Stainless Steel Y-Type™ HD - Carbide Blades and Bolt Tensioner

BELT WIDTH	ORDERING NUMBER	ITEM CODE
mm		
900	YTCHD900-BT-S/S SECONDARY	67290
1050	YTCHD1050-BT-S/S SECONDARY	67291
1200	YTCHD1200-BT-S/S SECONDARY	67292
1350	YTCHD1350-BT-S/S SECONDARY	67293
1500	YTCHD1500-BT-S/S SECONDARY	67294
1800	YTCHD1800-BT-S/S SECONDARY	67295

Lead time: 2 weeks

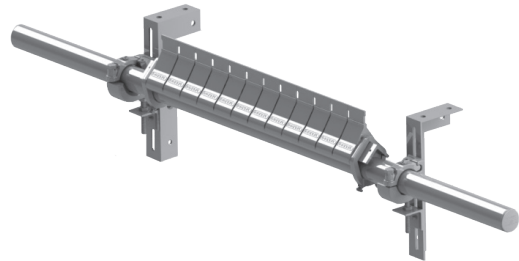

# Replacement Parts

## Y-Type™ Stainless Steel Secondary Cleaner with Carbide or Polyurethane Blades

### Standard Carbide Blades/Cartridges

BELT WIDTH	ORDERING NUMBER	ITEM CODE
mm		
600	YCART-S/S-24/600-SDTC	66749
750	YCART-S/S-30/750-SDTC	67750
900	YCART-S/S-36/900-SDTC	67751
1050	YCART-S/S-42/1050-SDTC	67752
1200	YCART-S/S-48/1200-SDTC	67753

### Stainless Steel Poles

BELT WIDTH	ORDERING NUMBER	ITEM CODE
mm		
600	YPHD600-S/S POLE	67322
750	YPHD750-S/S POLE	67323
900	YPHD900-S/S POLE	64198
1050	YPHD1050-S/S POLE	64199
1200	YPHD1200-S/S POLE	64200
1350	YPHD1350-S/S POLE	64201
1500	YPHD1500-S/S POLE	64202
1800	YPHD1800-S/S POLE	64204

### HD Carbide Blades/Cartridges

BELT WIDTH	ORDERING NUMBER	ITEM CODE
mm		
900	YCART-S/S-36/900-HDTC	67411
1050	YCART-S/S-42/1050-HDTC	67412
1200	YCART-S/S-48/1200-HDTC	67413
1350	YCART-S/S-54/1350-HDTC	67414
1500	YCART-S/S-60/1500-HDTC	67415
1800	YCART-S/S-72/1800-HDTC	67416

### Standard Cushion Angle

BELT WIDTH	ITEM CODE
mm	
600	67324
750	67325
900	91090
1050	91091
1200	91092

### HD Cushion Angle

BELT WIDTH	ITEM CODE
mm	
900	64205
1050	64206
1200	64207
1350	64208
1500	64209
1800	64211

### HD Polyurethane Blades/Cartridges - Purple

BELT WIDTH	ORDERING NUMBER	ITEM CODE
mm		
900	YCART-S/S-36/900-HDP	67417
1050	YCART-S/S-42/1050-HDP	67418
1200	YCART-S/S-48/1200-HDP	67419
1350	YCART-S/S-54/1350-HDP	67420
1500	YCART-S/S-60/1500-HDP	67421
1800	YCART-S/S-72/1800-HDP	67422

### Cushion Angle Clamp

CLEANER TYPE	ITEM CODE
Standard Duty	GR298
Heavy-Duty	B0536

 Stock items (non-shaded) refer to (\*) for specific lead time, if not specified, standard lead time applies.

 Non-stock items (shaded) please contact Flexco for dispatch options and lead times.

# Product Ordering Information

**P-Type®**  
Secondary Cleaner

## P-Type® with V-Tips - Powder Coated\*

BELT WIDTH	ORDERING NUMBER	ITEM CODE	WT. KG
mm			
450	PV450	73435	36.0
600	PV600	73004	37.0
750	PV750	73006	38.0
900	PV900	73008	41.0
1050	PV1050	73010	47.0
1200	PV1200	73012	51.0
1400	PV1400	73436	55.0
1500	PV1500	73437	58.0
1800	PVHD1800	74598	92.0
2000	PVHD2000	75452	96.0
2100	PVHD2100	74553	100.0
2400	PVHD2400	74555	110.0

\*NOTE: V-Tips can be used ONLY on vulcanised belts.  
P-Type® cleaners come standard with bolt tensioners.  
Shaded items are made to order.



## P-Type® with V-Tips - Stainless Steel\*

BELT WIDTH	ORDERING NUMBER	ITEM CODE	WT. KG
mm			
450	PV450-S/S	75323	37.0
600	PV600-S/S	75324	38.0
750	PV750-S/S	75325	39.0
900	PV900-S/S	75326	42.0
1050	PV1050-S/S	75327	48.0
1200	PV1200-S/S	75328	52.0
1400	PV1400-S/S	75329	56.0
1500	PV1500-S/S	75330	60.0
1800	PVHD1800-S/S	A1603	95.0
2000	PVHD2000-S/S	A2046	99.0
2100	PVHD2100-S/S	A1604	103.0
2400	PVHD2400-S/S	A1605	114.0

\*NOTE: V-Tips can be used ONLY on vulcanised belts.  
P-Type® cleaners come standard with bolt tensioners.  
Shaded items are made to order.

## Tips Required Per Cleaner Size

BELT WIDTH	BLADE COVERAGE	NO. V-TIPS REQUIRED
mm	mm	
450	450	3
600	600	4
750	750	5
900	900	6
1050	1050	7
1200	1200	8
1400	1350	9
1500	1500	10
1800	1800	12
2000	1950	13
2100	2100	14
2400	2400	16

## Product Notes:

- C-Tip: specially formulated tungsten carbide blades to work with mechanical fasteners.
- V-Tip: for use on vulcanised belts only.
- Compact design: fits in small transfer areas and tight chutes.

Stock items (non-shaded) refer to (\*) for specific lead time, if not specified, standard lead time applies.  
Non-stock items (shaded) please contact Flexco for dispatch options and lead times.

# Replacement Parts List

**P-Type®**  
Secondary Cleaner

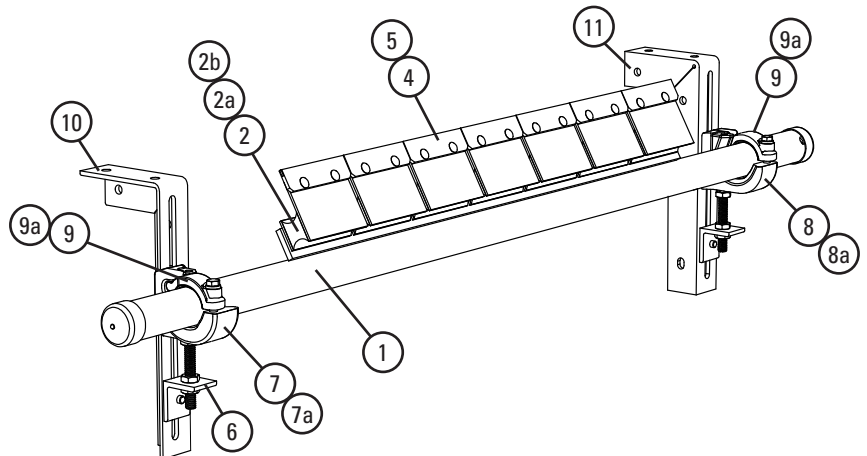
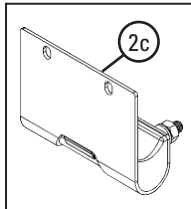
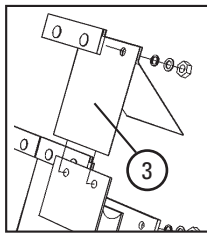
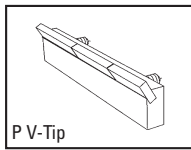

## Replacement Parts

REF	DESCRIPTION	BELT WIDTH mm	POLE LENGTH mm	POWDER COATED			STAINLESS STEEL		
				ORDERING NUMBER	ITEM CODE	WT. KG	ORDERING NUMBER	ITEM CODE	WT. KG
1	P-Type Pole 60mm Diameter	450	1250	PP450	73003	10.0	PP450-S/S	75382	10.0
		600	1350	PP600	73005	11.0	PP600-S/S	75383	11.0
		750	1500	PP750	73007	13.0	PP750-S/S	75384	13.0
		900	1650	PP900	73009	15.0	PP900-S/S	75385	15.0
		1050	1800	PP1050	73011	20.0	PP1050-S/S	75386	21.0
		1200	1950	PP1200	73013	20.0	PP1200-S/S	75387	23.0
	P-Type Pole 73mm Diameter	1400	2200	PP1400	73015	24.0	PP1400-S/S	75388	25.0
		1500	2350	PP1500	73016	25.0	PP1500-S/S	75389	26.0
		1800	2650	PPHD1800	74597	27.0	PPHD1800-S/S	A1781	28.0
		2000	2850	PPHD2000	74556	31.0	PPHD2000-S/S	A2120	29.0
2100	2950	PPHD2100	A2803	38.0	PPHD2100-S/S	A1613	39.0		
2400	3250	PPHD2400	74557	44.0	PPHD2400-S/S	A1775	45.0		
2	P Cushion			PHA	73626	1.0	PHSC-S/S	73433	1.0
2a	P-Type Powerflex Cushion						PFC-P-S/S	79289	1.9
2b	HD P-Type Cushion			HDPHC	61003	1.7	HDPHC-S/S	61001	1.9
2c	P-Type Flextreme Cushion (PXT)						PXTC	107137	2.2
3	P Polysield			PPS6	73024	1.0	PSSS	74773	1.0
-	PU150 P-Type Poly Tip FRAS			FRPU150	61742	1.0			
4	C-Tip (for mechanically spliced and vulcanised belts)			ICT6	74535	0.4			
5	P V-Tip* (for vulcanised belts only)			PSA150	73156	0.4	PVT6-S/S	75420	0.4
-	Extra Life P V-Tip - 15mm			PSA150-EL15	62094	0.6			
-	Extra Life P V-Tip - 20mm			PSA150-XL	67777	0.8			
6	Adjusting Bracket Kit* (1ea.)			PAB	75513	0.7	PAB-S/S	75515	0.7
7	Pole Clamp Kit Left* (1ea.) (incl. item 9) (for sizes 450-1200mm)			CCKL	79224	3.1	CCKL-S/S	79226	3.1
8	Pole Clamp Kit Right* (1ea.) (incl. item 9) (for sizes 450-1200mm)			CCKR	79228	3.1	CCKR-S/S	79230	3.1
9	Cradle Clamp Top Strap (1ea.) (for use on L or R Pole Clamp Kit)			CCKTS	79232	0.5	CCKTS-S/S	79234	0.5
10	Mounting Bracket Kit - Left			PMBL	75516	3.8	PMBL-S/S	75518	3.8
11	Mounting Bracket Kit - Right			PMBR	75519	3.8	PMBR-S/S	75521	3.8
-	Cradle Clamp Mounting Kit* (for sizes 450-1200mm) (incl. (2) ea. item 6 & (1) ea. items 7, 8, 10, 11)			CCMK	78919	15.0	CCMK-S/S	78921	15.0

### HEAVY-DUTY COMPONENTS

7a	HD Pole Clamp Kit Left* (1ea.) (incl. item 9a) (for sizes 1400-2400mm)	CCKHDL	79225	4.0	CCKHDL-S/S	79227	4.0
8a	HD Pole Clamp Kit Right* (1ea.) (incl. item 9a) (for sizes 1400-2400mm)	CCKHDR	79229	4.0	CCKHDR-S/S	79231	4.0
9a	HD Cradle Clamp Top Strap (1ea.) (for use on L or R HD Pole Clamp Kit)	CCKHDTS	79233	0.8	CCKHDTS-S/S	73235	0.8
-	HD Cradle Clamp Mounting Kit* (for sizes 1400-2400mm) (incl. (2) ea. item 6 & (1) ea. items 7a, 8a, 10, 11)	CCMKHD	78920	16.7	CCMKHD-S/S	78922	16.7

\*Hardware included

Stock items (non-shaded) refer to (\*) for specific lead time, if not specified, standard lead time applies.  
Non-stock items (shaded) please contact Flexco for dispatch options and lead times.



# Product Ordering Information

## R-Type® Reversing Secondary Cleaner

### R-Type® with V-Tips - Powder Coated\*

BELT WIDTH	ORDERING NUMBER	ITEM CODE	WT. KG
mm			
450	RV450	74633	36.0
600	RV600	74634	37.0
750	RV750	74635	38.0
900	RV900	74636	41.0
1050	RV1050	74637	47.0
1200	RV1200	74638	51.0
1400	RV1400	74639	55.0
1500	RV1500	74640	28.0
1800	RVHD1800	74642	92.0
2000	RVHD2000	75463	94.0
2100	RVHD2100	74643	100.0
2400	RVHD2400	74644	110.0

\*NOTE: V-Tips can be used ONLY on vulcanised belts.  
Shaded items are made to order.



### R-Type® with V-Tips - Stainless Steel\*

BELT WIDTH	ORDERING NUMBER	ITEM CODE	WT. KG
mm			
450	RV450-S/S	75341	37.0
600	RV600-S/S	75342	38.0
750	RV750-S/S	75343	39.0
900	RV900-S/S	75344	42.0
1050	RV1050-S/S	75345	48.0
1200	RV1200-S/S	75346	57.0
1400	RV1400-S/S	75347	56.0
1500	RV1500-S/S	75348	60.0
1800	RVHD1800-S/S	A1626	95.0
2100	RVHD2100-S/S	A1628	103.0
2400	RVHD2400-S/S	A1610	114.0

\*NOTE: V-Tips can be used ONLY on vulcanised belts.  
Shaded items are made to order.

### Tips Required Per Cleaner Size

BELT WIDTH	BLADE COVERAGE	NO. V-TIPS REQUIRED
mm	mm	
450	450	3
600	600	4
750	750	5
900	900	6
1050	1050	7
1200	1200	8
1500	1500	10
1800	1800	12
2000	1950	13
2100	2000	14
2400	2400	16
2400	2400	16

### Product Notes:

- Two-way cushions allow cleaning in both directions.
- Tungsten carbide tips for long wear and superior cleaning.

Stock items (non-shaded) refer to (\*) for specific lead time, if not specified, standard lead time applies.  
Non-stock items (shaded) please contact Flexco for dispatch options and lead times.

# Replacement Parts List

## R-Type® Reversing Secondary Cleaner

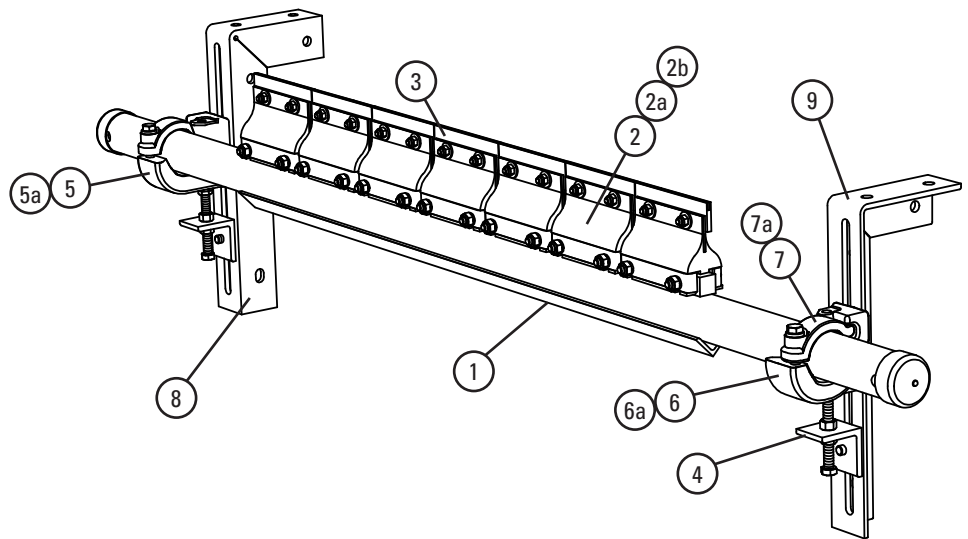
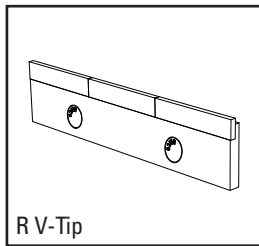

### Replacement Parts

REF	DESCRIPTION	BELT WIDTH mm	POLE LENGTH mm	POWDER COATED			STAINLESS STEEL		
				ORDERING NUMBER	ITEM CODE	WT. KG	ORDERING NUMBER	ITEM CODE	WT. KG
1	R-Type Pole 60mm Diameter	450	1250	RP450	74604	10.0	RP450-S/S	75400	10.0
		600	1350	RP600	74605	11.0	RP600-S/S	75401	11.0
		750	1500	RP750	74606	13.0	RP750-S/S	75402	13.0
		900	1650	RP900	74607	15.0	RP900-S/S	75403	15.0
		1050	1800	RP1050	74608	20.0	RP1050-S/S	75404	21.0
	R-Type Pole 73mm Diameter	1200	1950	RP1200	74609	22.0	RP1200-S/S	75405	23.0
		1400	2200	RP1400	74610	24.0	RP1400-S/S	75406	25.0
		1500	2350	RP1500	74611	25.0	RP1500-S/S	75407	26.0
		1800	2650	RPHD1800	74613	27.0	RPHD1800-S/S	A1575	28.0
		2000	2850	RPHD2000	74614	31.0	RPHD2000-S/S	61270	29.0
	2100	2950	RPHD2100	A2527	38.0	RPHD2100-S/S	A1629	39.0	
	2400	3250	RPHD2400	74615	44.0	RPHD2400-S/S	61271	45.0	
2	R Cushion			RSA	76249	1.0	RC-S/S	76250	1.0
2a	HD R Cushion			RSA-HD	69520	1.3			
2b	HD R Cushion - Stainless Steel						RC-HD-S/S	69521	1.5
3	R - V-Tip (for vulcanised belts only)			RSA150	73628	0.4	RVT6-S/S	76205	0.4
3a	Extra Life R - V-Tip (15mm) (for vulcanised belts only)			RSA150-EL15	61141	0.6			
3b	Extra Life R - V-Tip (20mm) (for vulcanised belts only)			RSA150-XL	67776	0.7			
-	C-Tip (for mechanically spliced and vulcanised belts)			ICT6	74535	0.4			
4	Adjusting Bracket Kit* (1ea.)			PAB	75513	0.7	PAB-S/S	75515	0.7
5	Pole Clamp Kit Left* (1ea.) (incl. item 7) (for sizes 450–1200mm)			CCKL	79224	3.1	CCKL-S/S	79226	3.1
6	Pole Clamp Kit Right* (1ea.) (incl. item 7) (for sizes 450–1200mm)			CCKR	79228	3.1	CCKR-S/S	79230	3.1
7	Cradle Clamp Top Strap (1ea.) (for use on L or R Pole Clamp Kit)			CCKTS	79232	0.5	CCKTS-S/S	79234	0.5
8	Mounting Bracket Kit Left			PMBL	75516	3.8	PMBL-S/S	75518	3.8
9	Mounting Bracket Kit Right			PMBR	75519	3.8	PMBR-S/S	75521	3.8
-	Cradle Clamp Mounting Kit* (for sizes 450–1200mm) (incl. (2) ea. item 4 & (1) ea. items 5, 6, 8, 9)			CCMK	78919	15.0	CCMK-S/S	78921	15.0

#### HEAVY-DUTY COMPONENTS

5a	HD Pole Clamp Kit Left* (1ea.) (incl. item 8) (for sizes 1200–2400mm)	CCKHDL	79225	4.0	CCKHDL-S/S	79227	4.0
6a	HD Pole Clamp Kit Right* (1ea.) (incl. item 9) (for sizes 1200–2400mm)	CCKHDR	79229	4.0	CCKHDR-S/S	79231	4.0
7a	HD Cradle Clamp Top Strap (1ea.) (for use on L or R HD Pole Clamp Kit)	CCKHDTS	79233	0.8	CCKHDTS-S/S	73235	0.8
-	HD Cradle Clamp Mounting Kit* (for sizes 1200–2400mm) (incl. (2) ea. item 4 & (1) ea. items 5a, 6a, 8, 9)	CCMKHD	78920	16.7	CCMKHD-S/S	78922	16.7

\*Hardware included

For additional sizes contact Flexco.

Stock items (non-shaded) refer to (\*) for specific lead time, if not specified, standard lead time applies.

Non-stock items (shaded) please contact Flexco for dispatch options and lead times.

# Product Ordering Information

## MHS HD Heavy-Duty Secondary Cleaner with Bolt Tensioner



### MHS HD with V-Tips - Mild Steel

BELT WIDTH	TIP WIDTH	POLE LENGTH	ORDERING NUMBER	ITEM CODE	WT. KG
mm	mm	mm			
600	600	1350	MHS-600BTV	77481	44.4
750	750	1500	MHS-750BTV	77482	49.3
900	900	1650	MHS-900BTV	77483	54.3
1050	1050	1800	MHS-1050BTV	77484	59.2
1200	1200	1950	MHS-1200BTV	77525	64.1
1350	1350	2100	MHS-1350BTV	77485	69.0
1500	1500	2350	MHS-1500BTV	77486	73.9
1800	1800	2650	MHS-1800BTV	77487	83.6
2100	2100	3200	MHS-2100BTV	77488	95.7
2400	2400	3250	MHS-2400BTV	77489	103.2

Lead time: 3 weeks

### MHS HD with V-Tips - Stainless Steel

BELT WIDTH	TIP WIDTH	POLE LENGTH	ORDERING NUMBER	ITEM CODE	WT. KG
mm	mm	mm			
600	600	1350	MHS-600BTV-S/S	77490	45.3
750	750	1500	MHS-750BTV-S/S	77491	50.3
900	900	1650	MHS-900BTV-S/S	77492	55.3
1050	1050	1800	MHS-1050BTV-S/S	77493	60.4
1200	1200	1950	MHS-1200BTV-S/S	77526	65.4
1350	1350	2100	MHS-1350BTV-S/S	77494	70.4
1500	1500	2350	MHS-1500BTV-S/S	77495	75.4
1800	1800	2650	MHS-1800BTV-S/S	77496	85.3
2100	2100	3200	MHS-2100BTV-S/S	77497	97.6
2400	2400	3250	MHS-2400BTV-S/S	77498	105.3

Lead time: 3 weeks

### Tips Required Per Cleaner Size

mm	450	600	750	900	1050	1200	1350	1500	1800
No. V-Tips Required	3	4	5	6	7	8	9	10	12

Stock items (non-shaded) refer to (\*) for specific lead time, if not specified, standard lead time applies.

Non-stock items (shaded) please contact Flexco for dispatch options and lead times.

# Replacement Parts List

## MHS HD Heavy-Duty Secondary Cleaner with Bolt Tensioner

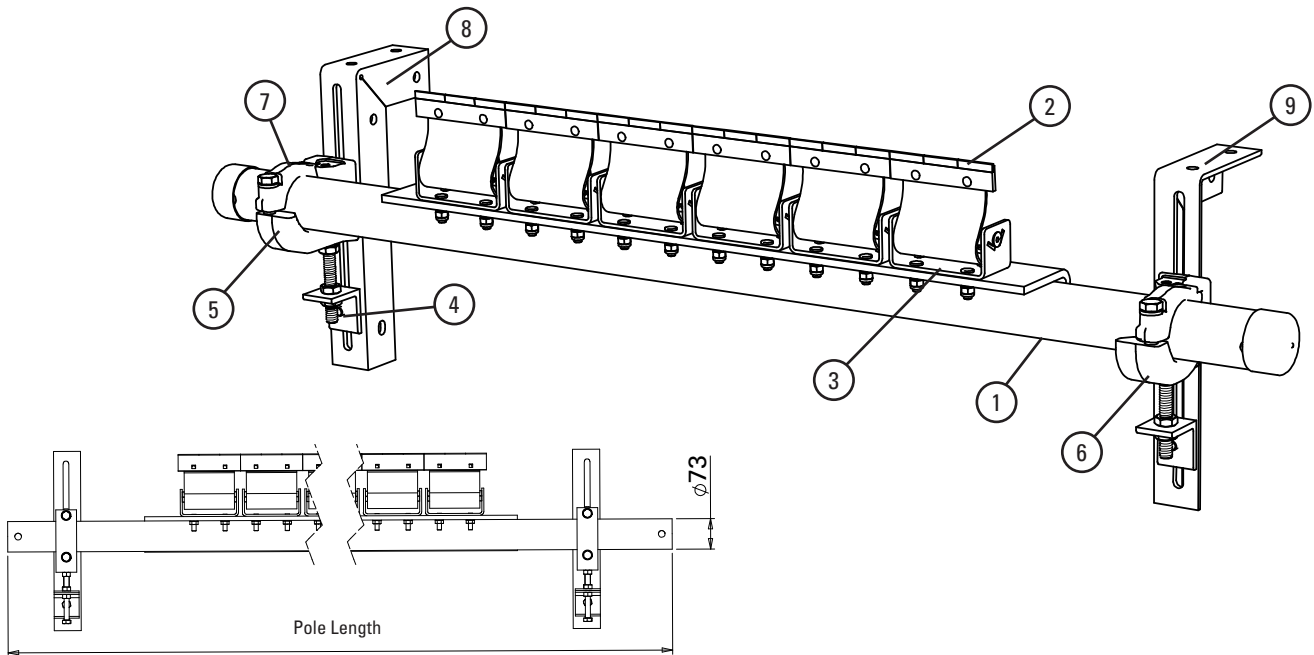

### Replacement Parts

REF	DESCRIPTION		MILD STEEL			STAINLESS STEEL		
	BELT WIDTH	POLE LENGTH	ORDERING NUMBER	ITEM CODE	WT. KG	ORDERING NUMBER	ITEM CODE	WT. KG
	mm	mm						
1	600	1350	MHS-P600*	77499	21.0	MHS-P600S/S*	77508	21.5
	750	1500	MHS-P750*	77500	23.5	MHS-P750S/S*	77509	24.0
	900	1650	MHS-P900*	77501	26.0	MHS-P900S/S*	77510	26.5
	1050	1800	MHS-P1050*	77502	28.5	MHS-P1050S/S*	77511	29.0
	1200	1950	MHS-P1200*	77527	31.0	MHS-P1200S/S*	77528	31.8
	1350	2100	MHS-P1350*	77503	33.5	MHS-P1350S/S*	77512	34.3
	1500	2350	MHS-P1500*	77504	36.0	MHS-P1500S/S*	77513	36.8
	1800	2650	MHS-P1800*	77505	38.5	MHS-P1800S/S*	77514	39.3
	2100	3200	MHS-P2100*	77506	43.5	MHS-P2100S/S*	77515	44.5
	2400	3250	MHS-P2400*	77507	51.0	MHS-P2400S/S*	77516	52.0
2	R - V-Tip (for vulcanised belts only)		RSA150	73628	0.4	RVT6-S/S	76205	0.4
	Extra Life R - V-Tip (15mm) (for vulcanised belts only)		RSA150-EL15	61141	0.4			
	Extra Life R - V-Tip (20mm) (for vulcanised belts only)		RSA150-XL	67776	0.7			
	C-Tip (for mechanically spliced and vulcanised belts)		ICT6	74535	0.4			
-	Poly Tip Kit		PTK	65746	0.5	PTK	65746	0.5
3	PowerFlex™ Cushion		SPFC	79200	2.0	SPFC-S/S	79201	2.0
4	Adjusting Bracket Kit* (1ea.)		PAB	75513	0.7	PAB-S/S	75515	0.7
5	HD Pole Clamp Kit Left* (1ea.) (incl. item 9a) (for sizes 1200–2400mm)		CCKHDL	79225	4.0	CCKHDL-S/S	79227	4.0
6	HD Pole Clamp Kit Right* (1ea.) (incl. item 9a) (for sizes 1200–2400mm)		CCKHDR	79229	4.0	CCKHDR-S/S	79231	4.0
7	HD Cradle Clamp Top Strap (1ea.) (for use on L or R HD Pole Clamp Kit)		CCKHDTS	79233	0.8	CCKHDTS-S/S	73235	0.8
8	Mounting Bracket Kit Left		PMBL	75516	3.8	PMBL-S/S	75518	3.8
9	Mounting Bracket Kit Right		PMBR	75519	3.8	PMBR-S/S	75521	3.8
-	HD Cradle Clamp Mounting Kit* (for sizes 1200–2400mm) (incl. 2 ea. item 4, and 1 ea. items 5, 6, 8 & 9)		CCMKHD	78920	16.7	CCMKHD-S/S	78922	16.7

\*Lead time: 3 weeks

Stock items (non-shaded) refer to (\*) for specific lead time, if not specified, standard lead time applies.  
Non-stock items (shaded) please contact Flexco for dispatch options and lead times.

# Product Ordering Information

## MHS HD Heavy-Duty Secondary Cleaner with SSTensioner



### MHS HD with V-Tips - Mild Steel

BELT WIDTH	TIP WIDTH	POLE LENGTH	ORDERING NUMBER	ITEM CODE	WT. KG
mm	mm	mm			
600	600	1350	MHS-600FPV	77789	56.8
750	750	1500	MHS-750FPV	77790	61.8
900	900	1650	MHS-900FPV	77791	67.0
1050	1050	1800	MHS-1050FPV	77792	71.8
1200	1200	1950	MHS-1200FPV	77793	76.8
1350	1350	2100	MHS-1350FPV	77794	81.5
1500	1500	2350	MHS-1500FPV	77795	86.5
1800	1800	2650	MHS-1800FPV	77796	96.5
2100	2100	3200	MHS-2100FPV	77797	108.5
2400	2400	3250	MHS-2400FPV	77798	125.0

Lead time: 3 weeks

### MHS HD with V-Tips - Stainless Steel

BELT WIDTH	TIP WIDTH	POLE LENGTH	ORDERING NUMBER	ITEM CODE	WT. KG
mm	mm	mm			
600	600	1350	MHS-600FPV-S/S	77799	58.0
750	750	1500	MHS-750FPV-S/S	77800	63.0
900	900	1650	MHS-900FPV-S/S	77801	68.3
1050	1050	1800	MHS-1050FPV-S/S	77802	73.3
1200	1200	1950	MHS-1200FPV-S/S	77803	78.3
1350	1350	2100	MHS-1350FPV-S/S	77804	83.3
1500	1500	2350	MHS-1500FPV-S/S	77805	88.3
1800	1800	2650	MHS-1800FPV-S/S	77806	98.5
2100	2100	3200	MHS-2100FPV-S/S	77807	110.8
2400	2400	3250	MHS-2400FPV-S/S	77808	127.0

Lead time: 3 weeks

### Tips Required Per Cleaner Size

mm	450	600	750	900	1050	1200	1350	1500	1800
No. V-Tips Required	3	4	5	6	7	8	9	10	12

Stock items (non-shaded) refer to (\*) for specific lead time, if not specified, standard lead time applies.

Non-stock items (shaded) please contact Flexco for dispatch options and lead times.

# Replacement Parts List

## MHS HD Heavy-Duty Secondary Cleaner with SST Tensioner

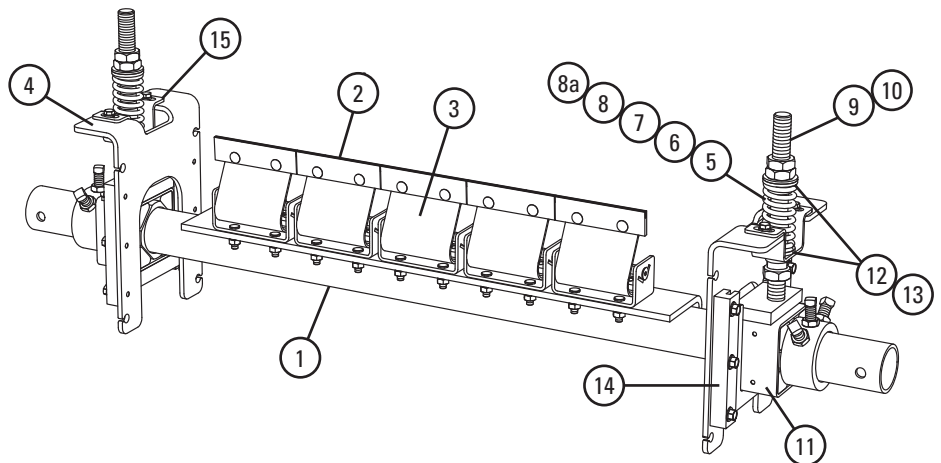

### Replacement Parts

REF	DESCRIPTION		MILD STEEL			STAINLESS STEEL		
	BELT WIDTH	POLE LENGTH	ORDERING NUMBER	ITEM CODE	WT. KG	ORDERING NUMBER	ITEM CODE	WT. KG
	mm	mm						
1	600	1350	MHS-P600*	77499	23.5	MHS-P600S/S*	77508	24.0
	750	1500	MHS-P750*	77500	26.0	MHS-P750S/S*	77509	26.5
	900	1650	MHS-P900*	77501	28.5	MHS-P900S/S*	77510	29.0
	1050	1800	MHS-P1050*	77502	31.0	MHS-P1050S/S*	77511	31.7
	1200	1950	MHS-P1200*	77527	33.5	MHS-P1200S/S*	77528	34.3
	1350	2100	MHS-P1350*	77503	36.0	MHS-P1350S/S*	77512	36.8
	1500	2350	MHS-P1500*	77504	38.5	MHS-P1500S/S*	77513	39.3
	1800	2650	MHS-P1800*	77505	43.5	MHS-P1800S/S*	77514	44.4
	2100	3200	MHS-P2100*	77506	51.0	MHS-P2100S/S*	77515	52.0
	2400	3250	MHS-P2400*	77507	58.0	MHS-P2400S/S*	77516	59.3
2	R - V-Tip (for vulcanised belts only)		RSA150	73628	0.4	RVT6-S/S	76205	0.4
	Extra Life R - V-Tip - 15mm (for vulcanised belts only)		RSA150-EL15	61141	0.4			
	Extra Life R - V-Tip - 20mm (for vulcanised belts only)		RSA150-XL	67776	0.7			
	C-Tip (for mechanically spliced and vulcanised belts)		ICT6	74535	0.4			
-	Poly Tip Kit		PTK	65746	0.5	PTK	65746	0.5
3	PowerFlex™ Cushion		SPFC	79200	2.0	SPFC-S/S	79201	2.0
4	SST Mounting Base Kit* (incl. (1) ea. mounting base, top hat bracket, bottom bushing & (2) ea. slide guides)		SSTXDMK	77870	4.6	STHDMK2-S/S	77634	4.6
5	Tension Spring - White (1 ea.) for belts 450–750mm		STS-W	75846	0.2	STS-W-S/S	77630	0.2
6	Tension Spring - Silver (1 ea.) for belts 900–1500mm		STS-S	75843	0.4	STS-S-S/S	77631	0.4
7	Tension Spring - Black (1 ea.) for belts 1800–2100mm		STS-B	75844	0.5	STS-B-S/S	77632	0.5
8	Tension Spring - Gold (1 ea.) for belts over 2100mm		STS-G	78142	0.7	STS-G-S/S	79057	0.5
9	SST Adj Rod Kit* for belts 450–1500 mm (incl. (1) rod, washer & (2) ea. nuts, bushings)		STAK	75847	1.3	STAK	75847	1.3
10	SST HD Adj Rod Kit* for belts 1800–2100mm (incl. 1 rod, 2 nuts, 2 HD bushings, 1 washer)		STAKHD	75892	1.4	STAKHD	75892	1.4
11	SST HD Torsion Pole Mount* (1 ea.)		SSTHDPM	77868	6.8	STHDPM2-S/S	77633	6.8
12	SST Bushing Kit - White/Silver		SSTBK-W	76636	0.1	SSTBK-W	76636	0.1
13	SST Bushing Kit - Black/Gold		SSTBK-B	76637	0.1	SSTBK-B	76637	0.1
14	ST Slide Guide Kit		STGK2	77635	0.5	STGK2	77635	0.5
-	SST HD Cartridge Tensioner - White (incl. (1) ea. items 5, 9, 12, 14) for belts 450–750mm		SST1HDM-W	78517	13.7	SST1HDM-W-S/S	78394	13.7
-	SST HD Cartridge Tensioner - Silver (incl. (1) ea. items 6, 9, 12, 14) for belts 900–1500mm		SST1HDM-S	78518	13.9	SST1HDM-S-S/S	78395	13.9
-	SST HD Cartridge Tensioner - Black (incl. (1) ea. items 7, 10, 13, 14) for belts 1800–2100mm		SST1HDM-B	78519	14.1	SST1HDM-B-S/S	78396	14.1
-	SST HD Cartridge Tensioner - Gold (incl. (1) ea. items 8, 10, 13, 14) for belts over 2100mm		SST1HDM-G	79069	14.3	SST1HDM-G-S/S	79454	14.3
15	SST Hat Channel Kit		SSTHK	79582	0.7	SSTHK-S/S	78586	0.7

\*Lead time: 3 weeks

Stock items (non-shaded) refer to (\*) for specific lead time, if not specified, standard lead time applies. Non-stock items (shaded) please contact Flexco for dispatch options and lead times.

# Replacement Parts List

## MHS HD Heavy-Duty Secondary Cleaner

### Secondary Replacement Parts

REF	DESCRIPTION	ORDERING NUMBER	ITEM CODE	WT. KG
1	Mounting Bracket LH	PMBL-S/S	75518	3.8
2	Mounting Bracket RH	PMBR-S/S	75521	3.8
3	Air Tensioner Slider	ATV-SLIDE	62425	0.2
4	Air Tension Cradle Blocks 60mm Kit	ATV-MOUNT	62424	2.4
5	Air Tension Cradle Blocks 73mm Kit	ATV-MOUNT	63073	2.4
6	Air Tension Adjusting Angle	ATV-ANGLE	62426	1.0
-	Secondary Air Tension 60mm Complete Kit*	ATVK-60	62409	13.0
-	Secondary Air Tension 73mm Complete Kit*	ATVK-73	63072	15.0

\*Incl. 2 ea. mounting brackets, air tension slider, cradle kit, adjusting angle, air bag & hardware

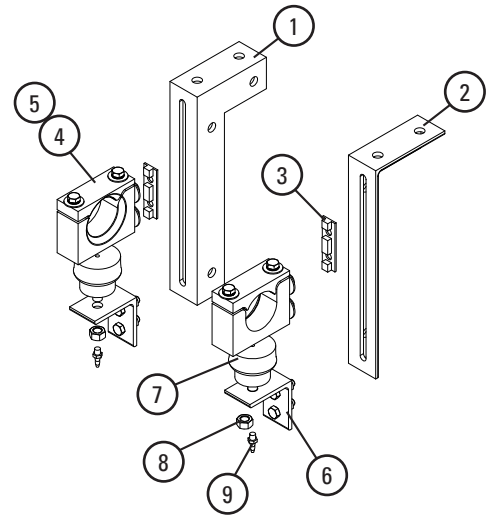

### Common Replacement Parts

REF	DESCRIPTION	ORDERING NUMBER	ITEM CODE	WT. KG
-	PAT 10mm Black Nylon Tube 20M	ATV-TUBE	66068	0.1
7	Air Bag	ATV-BAG	62079	0.2
8	Hex Nut S/S	HEX NUT	G1211	0.1
9	Air Line Adaptor	ATV-NIP	62037	0.1
10	Control Box Kit 100psi	PACB2-100	108229	6.0
-	PAT1 Tank	PAT1	65571	10.0
11	EZ-Air Kit	EZK	114908	7.0

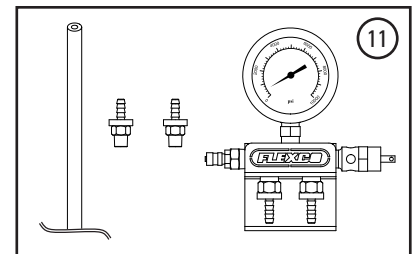
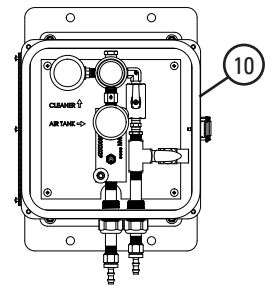

 **Stock items** (non-shaded) refer to (\*) for specific lead time, if not specified, standard lead time applies.

 **Non-stock items** (shaded) please contact Flexco for dispatch options and lead times.



# Specifications & Guidelines

## MHS HD Heavy-Duty Secondary Cleaner with SST Tensioner

### Clearance Guidelines for Installation

HORIZONTAL CLEARANCE REQUIRED	VERTICAL CLEARANCE REQUIRED
mm	mm
100	238

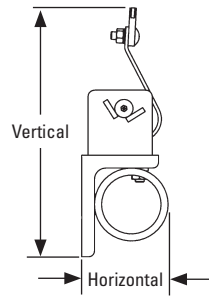

### SST Spring Length Chart

Blade Width	White Springs	Silver Springs	Black Springs	Gold Springs
mm	mm	mm	mm	mm
450	86	102	N/A	N/A
600	79	98	N/A	N/A
750	73	95	N/A	N/A
900	N/A	95	98	N/A
1050	N/A	92	95	N/A
1200	N/A	89	92	N/A
1350	N/A	86	92	95
1500	N/A	83	89	95
1800	N/A	N/A	86	92
2100	N/A	N/A	79	89
2400	N/A	N/A	N/A	86

Shading indicates preferred spring option.

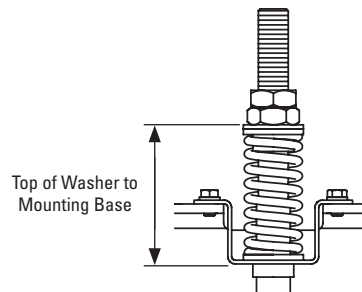

### Specifications:

- Maximum Belt Speed.....Contact Flexco
- Temperature Rating.....-35 to 82°C
- Usable Blade Wear Length.....9 mm
- Blade Material .....C-Tip: Impact Resistant Tungsten Carbide (works with mechanical fasteners)  
V-Tip: Long Life Tungsten Carbide (for vulcanised belts only)

# Product Ordering Information

## Spring Covers and Tensioner Lock

### Spring Covers

ORDERING NUMBER	ITEM CODE	WT. KG
SPG-CVR-A	77387	0.14
SPG-CVR-B	77388	0.14
SPG-CVR-C	77389	0.14
SPG-CVR-D	77390	0.18
SPG-CVR-E	77391	0.18
SPG-CVR-F	77392	0.14
SPG-CVR-G	77393	0.14
SPG-CVR-H	77741	0.14

Incl. 1 spring cover

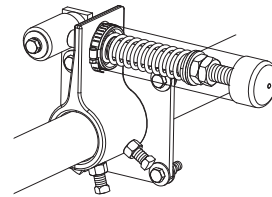
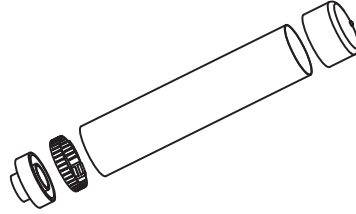

Spring cover on Primary Cleaner

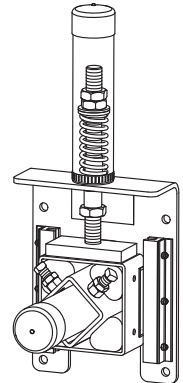

Spring cover on Secondary cleaner

### Tensioner Lock

Designed to prevent tampering or unauthorized retensioning of the cleaner.

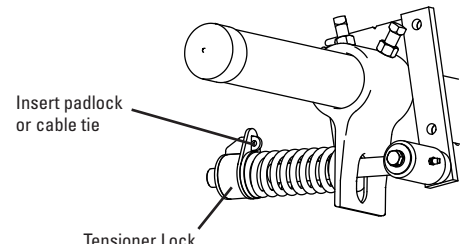
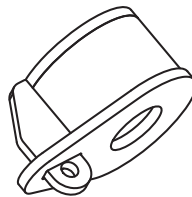

ORDERING NUMBER	ITEM CODE	WT. KG
TEN-LOCK-KIT	77443	0.18

\*For MSP, MMP, MHP, MHCP, and H-Type® Primary Cleaners, and MHS and MDWS Secondary Cleaners  
Incl. 1 tensioner lock



Tensioner Lock

(Primary Cleaner tensioner shown)

 **Stock items** (non-shaded) refer to (\*) for specific lead time, if not specified, standard lead time applies.  
 **Non-stock items** (shaded) please contact Flexco for dispatch options and lead times.

# Product Ordering Information

## MHS HD SAC Heavy-Duty Secondary Cleaner with Service Advantage Cartridge™

### MHS HD SAC with V-Tips - Mild Steel\*

BELT WIDTH	ORDERING NUMBER	ITEM CODE	WT. KG
mm			
600	MHS-600V-SAC	78162	88.5
750	MHS-750V-SAC	78163	93.7
900	MHS-900V-SAC	78164	99.1
1050	MHS-1050V-SAC	78165	104.4
1200	MHS-1200V-SAC	78166	109.6
1350	MHS-1350V-SAC	78167	114.8
1500	MHS-1500V-SAC	78168	120.2
1800	MHS-1800V-SAC	78169	130.8
1500	MHS-1500V-2SAC	78170	140.2
1800	MHS-1800V-2SAC	78171	151.0
2100	MHS-2100V-2SAC	78172	161.8
2400	MHS-2400V-2SAC	78173	172.9
3000	MHS-3000V-2SAC	78174	196.2

\*NOTE: V-Tips can be used ONLY on vulcanised belts.

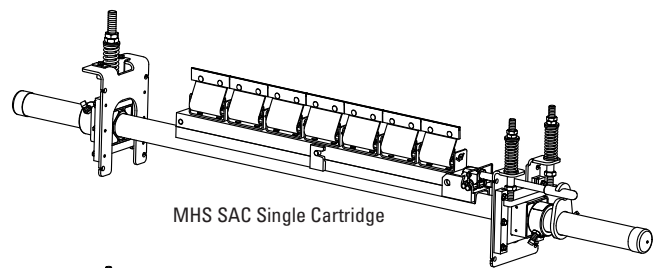

MHS SAC Single Cartridge

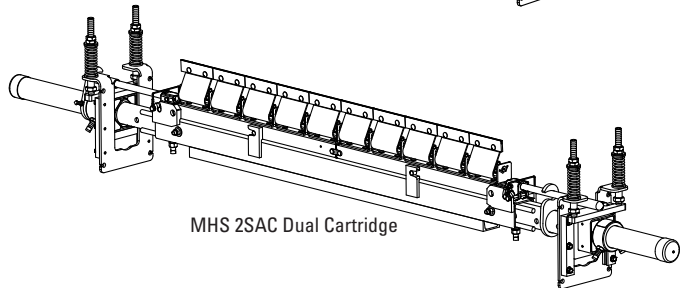

MHS 2SAC Dual Cartridge

### MHS HD SAC with V-Tips - Stainless Steel\*

BELT WIDTH	ORDERING NUMBER	ITEM CODE	WT. KG
mm			
600	MHS-600V-SAC-S/S	78537	88.5
750	MHS-750V-SAC-S/S	78538	93.7
900	MHS-900V-SAC-S/S	78539	99.1
1050	MHS-1050V-SAC-S/S	78540	104.4
1200	MHS-1200V-SAC-S/S	78541	109.6
1350	MHS-1350V-SAC-S/S	78542	114.8
1500	MHS-1500V-SAC-S/S	78543	120.2
1800	MHS-1800V-SAC-S/S	78544	130.8
1500	MHS-1500V-2SAC-S/S	78545	140.2
1800	MHS-1800V-2SAC-S/S	78546	151.0
1950	MHS-1950V-2SAC-S/S	78649	156.0
2100	MHS-2100V-2SAC-S/S	78547	161.8
2400	MHS-2400V-2SAC-S/S	78548	172.9
3000	MHS-3000V-2SAC-S/S	78549	196.2

\*NOTE: V-Tips can be used ONLY on vulcanised belts.

### Tips Required Per Cleaner Size

BELT WIDTH	BLADE COVERAGE	No. V-TIPS REQUIRED
mm	mm	
600	600	4
750	750	5
900	900	6
1050	1050	7
1200	1200	8
1350	1350	9
1500	1500	10
1800	1800	12
2100	2100	14
2400	2400	16
3000	3000	20

### Product Notes:

- Patented Service Advantage Cartridge™ allows for easy removal in even the dirtiest conditions.
- Heavy-duty design to deliver maximum cleaning efficiency on the most demanding, abusive beltlines.
- Pole Length: Belt width plus 1350 mm (single cartridge cleaners); Belt width plus 1500 mm (dual cartridge cleaners).
- Patented PowerFlex™ cushion design to maintain continuous blade-to-belt contact and quick relief from passing mechanical splices.
- C-Tips are for mechanically fastened or vulcanised belts. V-Tips are for vulcanised belts only.
- Visual Blade Tension Check: Measure the tension spring and refer to Spring Length Chart on mounting base for the correct length for best cleaning performance.
- Tensioner mounting brackets included for fast and easy installation.
- Cartridge Removal Kit included for easy removal of the cartridge.

Stock items (non-shaded) refer to (\*) for specific lead time, if not specified, standard lead time applies.  
Non-stock items (shaded) please contact Flexco for dispatch options and lead times.

# Replacement Cartridge Kits

## MHS HD SAC Heavy-Duty Secondary Cleaner with Service Advantage Cartridge™

### MHS HD SAC with V-Tips - Mild Steel\*

BELT WIDTH	ORDERING NUMBER	ITEM CODE	WT. KG
mm			
600	MHS-CARK-V24/600	77937	13.3
750	MHS-CARK-V30/750	77938	15.9
900	MHS-CARK-V36/900	77939	18.5
1050	MHS-CARK-V42/1050	77940	21.1
1200	MHS-CARK-V48/1200	77941	23.7
1350	MHS-CARK-V54/1350	77942	26.3
1500	MHS-CARK-V60/1500	77943	28.9
1800	MHS-CARK-V72/1800	77944	34.2
1500	MHS-CARK2-V60/1500	77950	31.8
1800	MHS-CARK2-V72/1800	77951	37.0
2100	MHS-CARK2-V84/2100	77952	42.2
2400	MHS-CARK2-V96/2400	77953	47.4
3000	MHS-CARK2-V120/3000	77954	57.9

\*NOTE: V-Tips can be used ONLY on vulcanised belts.

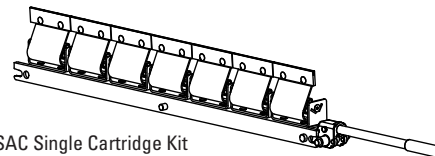

MHS SAC Single Cartridge Kit

### MHS HD SAC with V-Tips - Stainless Steel\*

BELT WIDTH	ORDERING NUMBER	ITEM CODE	WT. KG
mm			
600	MHS-CARK-V24/600-S/S MVECKS/S	82841	13.3
750	MHS-CARK-V30/750-S/S MVECKS/S	82842	15.9
900	MHS-CARK-V36/900-S/S MVECKS/S	82843	18.5
1050	MHS-CARK-V42/1050-S/S MVECKS/S	82844	21.1
1200	MHS-CARK-V48/1200-S/S MVECKS/S	82845	23.7
1350	MHS-CARK-V54/1350-S/S MVECKS/S	82846	26.3
1500	MHS-CARK-V60/1500-S/S MVECKS/S	82847	28.9
1800	MHS-CARK-V72/1800-S/S MVECKS/S	82848	34.2
1500	MHS-CARK2-V60/1500-S/S MV2CKSS	82849	31.8
1800	MHS-CARK2-V72/1800-S/S MV2CKSS	82850	37.0
2100	MHS-CARK2-V84/2100-S/S MV2CKSS	82851	42.2
2400	MHS-CARK2-V96/2400-S/S MV2CKSS	82852	47.4
3000	MHS-CARK2-V120/3000-S/S MV2CKS	82853	57.9

\*NOTE: V-Tips can be used ONLY on vulcanised belts.

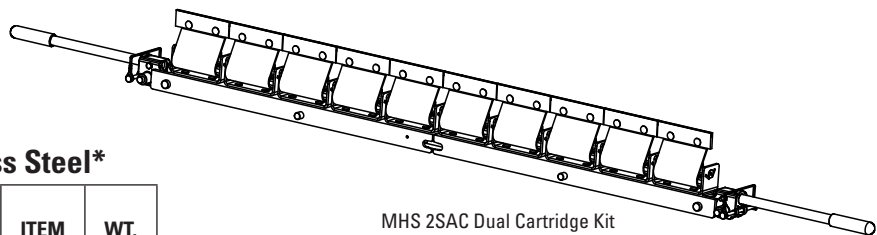

MHS 2SAC Dual Cartridge Kit

Stock items (non-shaded) refer to (\*) for specific lead time, if not specified, standard lead time applies.  
Non-stock items (shaded) please contact Flexco for dispatch options and lead times.

# Replacement Parts List

## MHS HD SAC Heavy-Duty Secondary Cleaner (Mild Steel) with Service Advantage Cartridge™

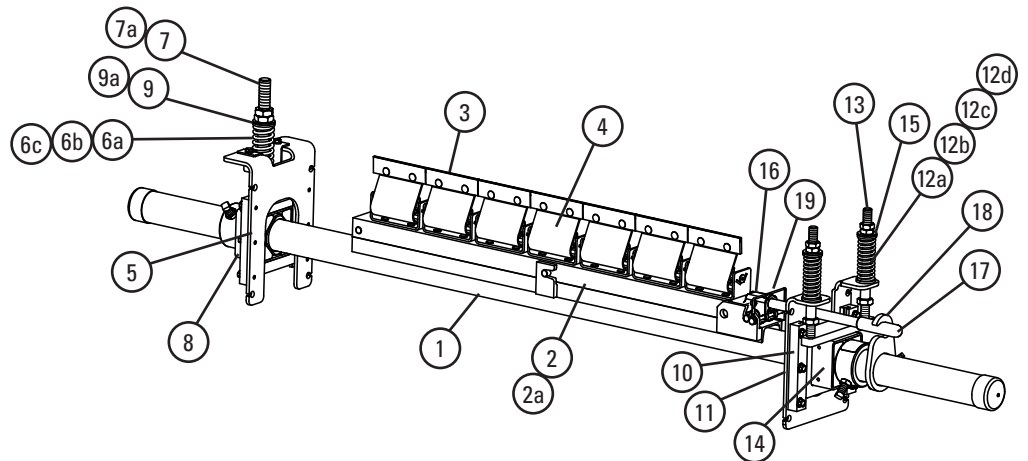

### Replacement Parts

REF	DESCRIPTION	ORDERING NUMBER	ITEM CODE	WT. KG
1	SAC Cartridge Pole 600mm	SACPL-24/600	77887	29.7
	SAC Cartridge Pole 750mm	SACPL-30/750	77888	32.3
	SAC Cartridge Pole 900mm	SACPL-36/900	77889	35.0
	SAC Cartridge Pole 1050mm	SACPL-42/1050	77890	37.6
	SAC Cartridge Pole 1200mm	SACPL-48/1200	77891	40.3
	SAC Cartridge Pole 1350mm	SACPL-54/1350	77892	42.9
	SAC Cartridge Pole 1500mm	SACPL-60/1500	77893	45.6
	SAC Cartridge Pole 1800mm	SACPL-72/1800	77894	50.9
	SAC Cartridge Center Pole 1500mm (Dual)	SACPL2-60/1500	77895	35.1
	SAC Cartridge Center Pole 1800mm (Dual)	SACPL2-72/1800	77896	40.6
	SAC Cartridge Center Pole 2100mm (Dual)	SACPL2-84/2100	77897	46.2
	SAC Cartridge Center Pole 2400mm (Dual)	SACPL2-96/2400	77898	51.8
	SAC Cartridge Center Pole 3000mm (Dual)	SACPL2-120/3000	77899	64.5
1a	Extender Pole (for use with Dual Cartridge Center Pole)	MHP-EP	76392	24.5
2	SAC Repl Cartridge S/S 600mm	CART-24/600-S/S	78576	4.5
	SAC Repl Cartridge S/S 750mm	CART-30/750-S/S	78577	5.6
	SAC Repl Cartridge S/S 900mm	CART-36/900-S/S	78578	6.7
	SAC Repl Cartridge S/S 1050mm	CART-42/1050-S/S	78579	7.8
	SAC Repl Cartridge S/S 1200mm	CART-48/1200-S/S	78580	8.9
	SAC Repl Cartridge S/S 1350mm	CART-54/1350-S/S	78581	10.0
	SAC Repl Cartridge S/S 1500mm	CART-60/1500-S/S	78582	11.3
	SAC Repl Cartridge S/S 1800mm	CART-72/1800-S/S	78583	13.5
	SAC Repl Cartridge S/S 1500mm (Dual)	CART2-60/1500-S/S	78584	11.2
	SAC Repl Cartridge S/S 1800mm (Dual)	CART2-72/1800-S/S	78585	13.4
	SAC Repl Cartridge S/S 1950mm (Dual)	CART2-78/1950-S/S	78635	14.5
	SAC Repl Cartridge S/S 2100mm (Dual)	CART2-84/2100-S/S	78586	15.6
	SAC Repl Cartridge S/S 2400mm (Dual)	CART2-96/2400-S/S	78587	17.8
	SAC Repl Cartridge S/S 3000mm (Dual)	CART2-120/3000-S/S	78588	22.6
3	V-Tip* (for vulcanised belts only)	RSA150	73628	0.4
	Extra Life R - V-Tip (15mm) (for vulcanised belts only)	RSA150-EL15	61141	0.4
	Extra Life R - V-Tip (20mm) (for vulcanised belts only)	RSA150-XL	67776	0.7
	C-Tip*	ICT6	74535	0.4
4	PowerFlex™ Cushion*	SPFC	79200	0.9
5	SST Mounting Base Kit* (incl. 1 ea. mounting base, top hat bracket, bottom bushing & 2 slide guides)	SSTXDMK	77870	4.6
6a	Tension Spring - White (1 ea.) for belts 450-750mm	STS-W	75846	0.2
6b	Tension Spring - Silver (1 ea.) for belts 900-1500mm	STS-S	75843	0.4
6c	Tension Spring - Black (1 ea.) for belts 1800-2100mm	STS-B	75844	0.5
6d	Tension Spring - Gold (1 ea.) for belts over 2100mm	STS-G	78142	0.7

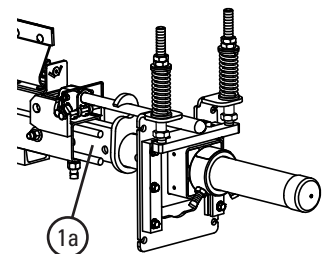

Dual cartridge model only

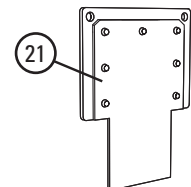

20 Optional Chute Seal Kit

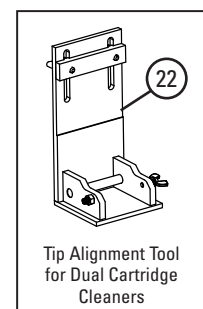

Tip Alignment Tool for Dual Cartridge Cleaners

Stock items (non-shaded) refer to (\*) for specific lead time, if not specified, standard lead time applies.  
Non-stock items (shaded) please contact Flexco for dispatch options and lead times.

# Replacement Parts List

## MHS HD SAC Heavy-Duty Secondary Cleaner (Mild Steel) with Service Advantage Cartridge™

### Replacement Parts (continued)

REF	DESCRIPTION	ORDERING NUMBER	ITEM CODE	WT. KG
7	Adj Rod Kit* for belts 450–1500mm (incl. 1 ea. rod, washer & 2 ea. nut, bushing)	STAK	75847	1.3
7a	HD Adj Rod Kit* for belts 1800–2100mm (incl. 1 ea. rod, washer & 2 ea. nut, HD bushing)	STAKHD	75892	1.4
8	SST HD Torsion Pole Mount* (1 ea.)	SSTHDPM	77868	6.8
9	SST Bushing Kit - White/Silver	SSTBK-W	76636	0.1
9a	SST Bushing Kit - Black	SSTBK-B	76637	0.1
10	ST Slide Guide Kit	STGK2	77635	0.5
-	SST HD Cartridge Tensioner - White for belts 450–750mm (incl. 1 ea. items 5, 6a, 7, 8)	SST1HDM-W	78517	13.7
-	SST HD Cartridge Tensioner - Silver for belts 900–1500mm (incl. 1 ea. items 5, 6b, 7, 8)	SST1HDM-S	78518	13.9
-	SST HD Cartridge Tensioner - Black for belts 1800–2100mm (incl. 1 ea. items 5, 6c, 7a, 8)	SST1HDM-B	78519	14.1
-	SST HD Cartridge Tensioner - Gold for belts over 2100mm (incl. 1 ea. items 5, 6d, 7a, 8)	SST1HDM-G	79069	14.3
11	CST HD Mounting Base Kit*	CSTHDMK	77871	3.9
12a	CST Spring Tensioner - White (1 ea.) for belts 450–750mm	CTS-W	77742	0.2
12b	CST Spring Tensioner - Silver (1 ea.) for belts 900–1500mm	CTS-S	77743	0.2
12c	CST Spring Tensioner - Black (1 ea.) for belts 1800–2100mm	CTS-B	77744	0.3
12d	CST Spring Tensioner - Gold (1 ea.) for belts 2400–3000mm	CTS-G	77745	0.4

REF	DESCRIPTION	ORDERING NUMBER	ITEM CODE	WT. KG
13	CST Adj Rod Kit (incl. 2 ea. rod, washer & 4 ea. nut, bushing)	CSTAK	77031	1.5
14	CST HD Torsion Pole Mount* (1 ea.)	CSTHDPM	77869	7.4
15	CST Bushing Kit (incl. 4 bushings)	CSTBK	77037	0.1
-	CST HD Cartridge Tensioner - White for belts 450–750mm (incl. 1 ea. items 11,13,14 & 2 ea. item 12)	CST1HDM-W	78513	13.7
-	CST HD Cartridge Tensioner - Silver for belts 900–1500mm (incl. 1 ea. items 11,13,14 & 2 ea. item 12a)	CST1HDM-S	78514	13.7
-	CST HD Cartridge Tensioner - Black for belts 1800–2100mm (incl. 1 ea. items 11,13,14 & 2 ea. item 12b)	CST1HDM-B	78515	13.7
-	CST HD Cartridge Tensioner - Gold for belts 2400–3000mm (incl. 1 ea. item 11,13,14 & 2 ea. item 12c)	CST1HDM-G	78516	13.9
16	SAC Removal Knuckle	SACRKN	77882	1.5
17	SAC Removal Handle	SACRH	77883	1.4
18	SAC Handle Lock Plate	SACRHL	77884	0.8
19	Knuckle Retainer Pin	SACKRP	77885	0.1
-	SAC Removal Kit (incl. 1 ea. items 16,17,18,19)	SACRKT	77886	4.1
20	SAC Chute Seal Kit	SACSK	77052	1.8
21	SAC Chute Seal Replacement Cover	SACSRC	77065	0.2
22	SAC Cartridge Tip Alignment Tool (Dual)	SAC2-TIP-TL	77866	1.1

### Primary Replacement Parts

DESCRIPTION	ORDERING NUMBER	ITEM CODE	WT. KG
Primary Air Tension 60mm Complete Kit*	ATVKP-60	63861	15.2
Primary Air Tension 73mm Complete Kit*	ATVKP-73	63862	16.6

\*incl. 1 ea. mounting brackets, air bag, adjusting arm & hardware

### Secondary Replacement Parts

REF	DESCRIPTION	ORDERING NUMBER	ITEM CODE	WT. KG
1	Mounting Bracket LH	PMBL-S/S	75518	3.8
2	Mounting Bracket RH	PMBR-S/S	75521	3.8
3	Air Tensioner Slider	ATV-SLIDE	62425	0.2
4	Air Tension Cradle Blocks 60mm Kit	ATV-MOUNT	62424	2.4
5	Air Tension Cradle Blocks 73mm Kit	ATV-MOUNT	63073	2.4
6	Air Tension Adjusting Angle	ATV-ANGLE	62426	1.0
-	Secondary Air Tension 60mm Complete Kit*	ATVK-60	62409	13.0
-	Secondary Air Tension 73mm Complete Kit*	ATVK-73	63072	15.0

\*incl. 1 ea. mounting brackets, air tension slider, cradle kit, adjusting angle, air bag & hardware

### Common Replacement Parts

REF	DESCRIPTION	ORDERING NUMBER	ITEM CODE	WT. KG
-	PAT 10MM Black Nylon Tube 20M	ATV-TUBE	66068	0.1
7	Air Bag	ATV-BAG	62079	0.2
8	Hex Nut S/S	HEX NUT	61211	0.1
9	Air Line Adaptor	ATV-NIP	62037	0.1
10	Control Box Kit 100psi	PACB2-100	108229	6.0
-	PAT1 Tank	PAT1	65571	10.0
11	EZ-Air Kit	EZK	114908	7.0

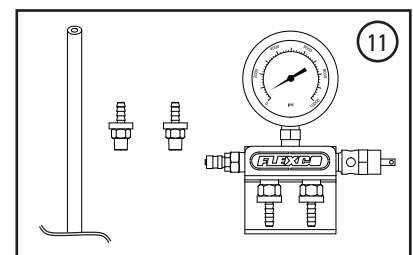
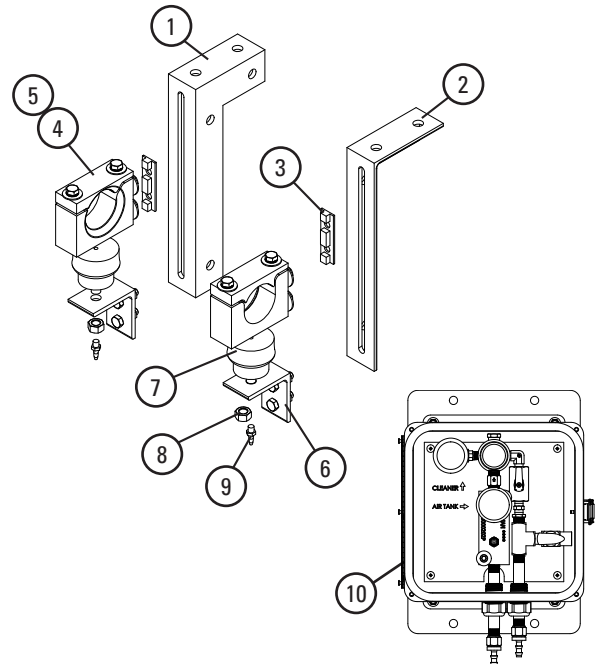

# Replacement Parts List

## MHS HD SAC Heavy-Duty Secondary Cleaner (Stainless Steel) with Service Advantage Cartridge™

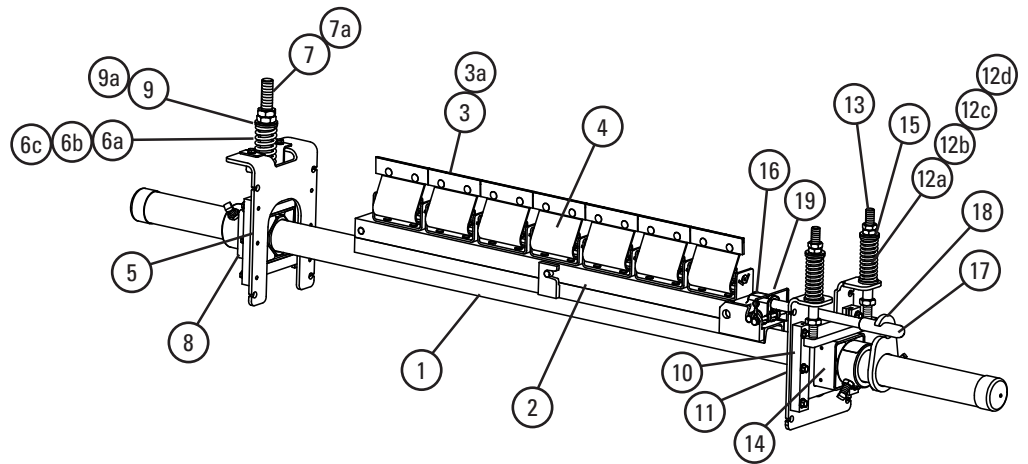

### Replacement Parts

REF	DESCRIPTION	ORDERING NUMBER	ITEM CODE	WT. KG
1	SAC S/S Cartridge Pole 600mm	SACPL-24/600-S/S	78371	29.7
	SAC S/S Cartridge Pole 750mm	SACPL-30/750-S/S	78372	32.3
	SAC S/S Cartridge Pole 900mm	SACPL-36/900-S/S	78373	35.0
	SAC S/S Cartridge Pole 1050mm	SACPL-42/1050-S/S	78374	37.6
	SAC S/S Cartridge Pole 1200mm	SACPL-48/1200-S/S	78375	40.3
	SAC S/S Cartridge Pole 1350mm	SACPL-54/1350-S/S	78376	42.9
	SAC S/S Cartridge Pole 1500mm	SACPL-60/1500-S/S	78377	45.6
	SAC S/S Cartridge Pole 1800mm	SACPL-72/1800-S/S	78378	50.9
	SAC S/S Cartridge Center Pole 1500mm (Dual)	SACPL2-60/1500-S/S	78379	35.1
	SAC S/S Cartridge Center Pole 1800mm (Dual)	SACPL2-72/1800-S/S	78380	40.6
	SAC S/S Cartridge Center Pole 1950mm (Dual)	SACPL2-78/1950-S/S	78642	43.9
	SAC S/S Cartridge Center Pole 2100mm (Dual)	SACPL2-84/2100-S/S	78381	46.2
	SAC S/S Cartridge Center Pole 2400mm (Dual)	SACPL2-96/2400-S/S	78382	51.8
SAC S/S Cartridge Center Pole 3000mm (Dual)	SACPL2-120/3000-S/S	78383	64.5	
1a	S/S Extender Pole (for use with S/S Dual Cartridge Center Pole)	MHP-EP-S/S	77599	24.5
2	SAC Repl Cartridge S/S 600mm	CART-24/600-S/S	78576	4.5
	SAC Repl Cartridge S/S 750mm	CART-30/750-S/S	78577	5.6
	SAC Repl Cartridge S/S 900mm	CART-36/900-S/S	78578	6.7
	SAC Repl Cartridge S/S 1050mm	CART-42/1050-S/S	78579	7.8
	SAC Repl Cartridge S/S 1200mm	CART-48/1200-S/S	78580	8.9
	SAC Repl Cartridge S/S 1350mm	CART-54/1350-S/S	78581	10.0
	SAC Repl Cartridge S/S 1500mm	CART-60/1500-S/S	78582	11.3
	SAC Repl Cartridge S/S 1800mm	CART-72/1800-S/S	78583	13.5
	SAC Repl Cartridge S/S 1500 mm (Dual)	CART2-60/1500-S/S	78584	11.2
	SAC Repl Cartridge S/S 1800mm (Dual)	CART2-72/1800-S/S	78585	13.4
	SAC Repl Cartridge S/S 1950mm (Dual)	CART2-78/1950-S/S	78635	14.5
	SAC Repl Cartridge S/S 2100mm (Dual)	CART2-84/2100-S/S	78586	15.6
	SAC Repl Cartridge S/S 2400mm (Dual)	CART2-96/2400-S/S	78587	17.8
	SAC Repl Cartridge S/S 3000mm (Dual)	CART2-120/3000-S/S	78588	22.6

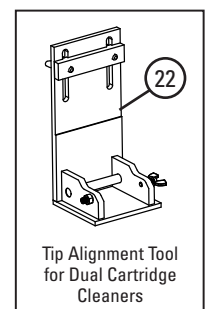
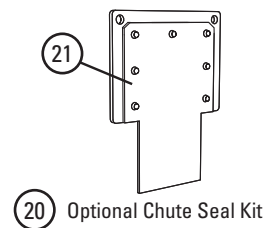
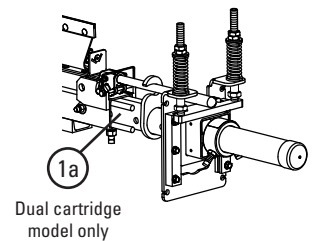

Stock items (non-shaded) refer to (\*) for specific lead time, if not specified, standard lead time applies.  
Non-stock items (shaded) please contact Flexco for dispatch options and lead times.



# Replacement Parts List

## MHS HD SAC Heavy-Duty Secondary Cleaner (Stainless Steel) with Service Advantage Cartridge™

### Replacement Parts (continued)

REF	DESCRIPTION	ORDERING NUMBER	ITEM CODE	WT. KG
3	C-Tip	ICT6	74535	0.4
3a	S/S V-Tip* (for vulcanised belts only)	RVT6-S/S	76205	0.4
4	PowerFlex™ Cushion, S/S*	SPFC-S/S	79201	0.9
5	SST HD Mounting Base Kit, S/S*	STHDMK2-S/S	77634	4.6
6a	SST Spring - White S/S (1 ea.)	STS-W-S/S	77630	0.2
6b	SST Spring - Silver S/S (1 ea.)	STS-S-S/S	77631	0.4
6c	SST Spring - Black S/S (1 ea.)	STS-B-S/S	77632	0.5
7	SST Adj Rod Kit* for belts 450–1500mm (incl. 1 ea. rod, washer & 2 ea. nut, bushing)	STAK	75847	1.3
7a	SST HD Adj Rod Kit* for belts 1800–2100mm (incl. 1 ea. rod, washer & 2 ea. nut, HD bushing)	STAKHD	75892	1.4
8	SST HD Torsion Pole Mount S/S* (1 ea.)	STHDPM2-S/S	77633	6.8
9	SST Bushing Kit - White/Silver	SSTBK-W	76636	0.1
9a	SST Bushing Kit - Black/Gold	SSTBK-B	76637	0.1
10	ST Slide Guide Kit	STGK2	77635	0.5
-	SST HD Cartridge Tensioner S/S - White for belts 450–750mm (incl. (1) ea. items 5, 6a, 7, 9)	SST1HDM-W-S/S	78394	13.7
-	SST HD Cartridge Tensioner S/S - Silver for belts 900–1500mm (incl. (1) ea. items 5, 6b, 7, 9)	SST1HDM-S-S/S	78395	13.9
-	SST HD Cartridge Tensioner S/S - Black for belts 1800–2100mm (incl. (1) ea. items 5, 6c, 7a, 9a)	SST1HDM-B-S/S	78396	14.1
-	SST HD Cartridge Tensioner - Gold for belts over 2100mm (incl. (1) ea. items 8, 10, 13, 14)	SST1HDM-G	79069	14.3
11	CST HD Mounting Base Kit S/S*	CSTHDMK-S/S	78384	3.9
12a	CST Spring - White S/S (1 ea.) for belts 450–750mm	CTS-W-S/S	78385	0.2
12b	CST Spring - Silver S/S (1 ea.) for belts 900–1500mm	CTS-S-S/S	78386	0.2
12c	CST Spring - Black S/S (1 ea.) for belts 1800–2100mm	CTS-B-S/S	78387	0.3
12d	CST Spring - Gold S/S (1 ea.) for belts 2400–3000mm	CTS-G-S/S	78388	0.4
13	CST Adj Rod Kit (incl. 2 ea. rod, washer & 4 ea. nut, bushing)	CSTAK	77031	1.5
14	CST HD Torsion Pole Mount S/S* (1 ea.)	CSTHDPM-S/S	78389	7.4
15	CST Bushing Kit (incl. 4 bushings)	CSTBK	77037	0.1
-	CST HD Cartridge Tensioner S/S - White for belts 450–750mm (incl. (1) ea. items 11, 13, 14, 15 & (2) ea. item 12a)	CST1HDM-W-S/S	78390	13.7
-	CST HD Cartridge Tensioner S/S - Silver for belts 900–1500mm (incl. (1) ea. items 11, 13, 14, 15 & (2) ea. item 12b)	CST1HDM-S-S/S	78391	13.7
-	CST HD Cartridge Tensioner S/S - Black for belts 1800–2100mm (incl. (1) ea. items 11, 13, 14, 15 & (2) ea. item 12c)	CST1HDM-B-S/S	78392	13.7
-	CST HD Cartridge Tensioner S/S - Gold for belts 2400–3000mm (incl. (1) ea. items 11, 13, 14, 15 & (2) ea. item 12d)	CST1HDM-G-S/S	78393	13.9
16	SAC Removal Knuckle	SACRKN	77882	1.5
17	SAC Removal Handle S/S	SACRH-S/S	78397	1.4
18	SAC Handle Lock Plate S/S	SACRHL-S/S	78398	0.8
19	Knuckle Retainer Pin S/S	SACKRP-S/S	78399	0.1
-	SAC Removal Kit S/S (incl. (1) ea. items 16, 17, 18, 19)	SACKRT-S/S	78401	4.1
20	SAC Chute Seal Kit	SACSK	77052	1.8
21	SAC Chute Seal Replacement Cover	SACSRC	77065	0.2
22	SAC Cartridge Tip Alignment Tool (Dual)	SAC2-TIP-TL	77866	1.1

Stock items (non-shaded) refer to (\*) for specific lead time, if not specified, standard lead time applies.

Non-stock items (shaded) please contact Flexco for dispatch options and lead times.

# Specifications & Guidelines

## MHS HD SAC Heavy-Duty Secondary Cleaner with Service Advantage Cartridge™

### Pole Length Specifications\*

VERSION	CLEANER SIZE	BLADE WIDTH	POLE LENGTH	MAXIMUM CONVEYOR SPAN
	mm	mm	mm	mm
Single	600	600	1950	1650
	750	750	2100	1800
	900	900	2250	1950
	1050	1050	2400	2100
	1200	1200	2550	2250
	1350	1350	2700	2400
	1500	1500	2850	2550
	1800	1800	3150	2850
Dual	1500	1500	3000	2700
	1800	1800	3300	3000
	2100	2100	3600	3300
	2400	2400	3900	3600
	3000	3000	4500	4200

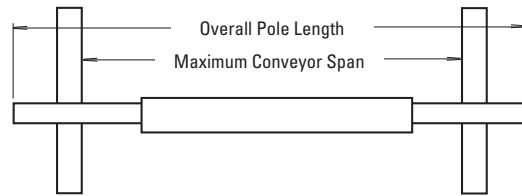

\*For special extra long pole length requirements a Pole Extender Kit (#76024) is available that provides 750 mm of extended pole length.

Pole Diameter - 73 mm

### Clearance Guidelines for Installation

VERSION	HORIZONTAL CLEARANCE REQUIRED	VERTICAL CLEARANCE REQUIRED
	mm	mm
Single	114	279
Dual	114	318

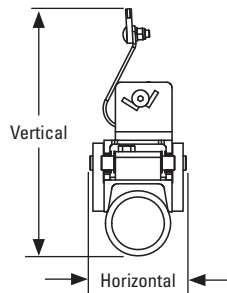

### Aluminum Content

ALUMINUM ALLOY TYPE	PERCENT	
	MG MAGNESIUM	TI TITANIUM
6061	1.0%	0.0%

### SST XD Spring Length Chart

Blade Width	White Springs	Silver Springs	Black Springs
mm	mm	mm	mm
600	78	99	N/A
750	72	97	N/A
900	N/A	94	98
1050	N/A	91	95
1200	N/A	88	93
1350	N/A	86	91
1500	N/A	83	89
1800	N/A	N/A	84

Shading indicates preferred spring option.

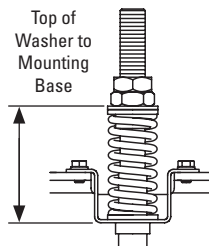

### CST Spring Length Chart

Blade Width	White Springs	Silver Springs	Black Springs	Gold Springs
mm	mm	mm	mm	mm
600	78	99	N/A	N/A
750	72	97	N/A	N/A
900	N/A	94	98	N/A
1050	N/A	91	95	N/A
1200	N/A	88	93	N/A
1350	N/A	86	91	N/A
1500	N/A	83	89	103
1800	N/A	N/A	84	101
2100	N/A	N/A	80	99
2400	N/A	N/A	N/A	97
3000	N/A	N/A	N/A	93

Shading indicates preferred spring option.

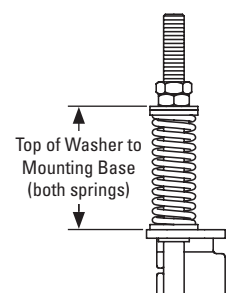

### Specifications:

- Maximum Belt Speed .....6 m/s
- Temperature Rating .....-35 to 82°C
- Usable Blade Wear Length.....9 mm
- Blade Material .....C-Tip: Impact Resistant Tungsten Carbide (works with mechanical fasteners)  
V-Tip: Long Life Tungsten Carbide (for vulcanised belts only)
- Available for Belt Widths .....600 to 3000 mm. Other sizes available upon request.

# Product Ordering Information

## MHS HD SAC BT Heavy-Duty Secondary Cleaner with Service Advantage Cartridge™ & Bolt Tensioner

### MHS HD SAC BT with V-Tips - Mild Steel\*

BELT WIDTH mm	ORDERING NUMBER	ITEM CODE	WT. KG
600	MHS-600BTV-SAC	78007	61.4
750	MHS-750BTV-SAC	78008	66.4
900	MHS-900BTV-SAC	78009	71.6
1050	MHS-1050BTV-SAC	78010	77.2
1200	MHS-1200BTV-SAC	78011	82.0
1350	MHS-1350BTV-SAC	78012	87.1
1500	MHS-1500BTV-SAC	78013	92.4
1800	MHS-1800BTV-SAC	78014	102.7
1500	MHS-1500BTV-2SAC	78015	105.2
1800	MHS-1800BTV-2SAC	78016	120.7
2100	MHS-2100BTV-2SAC	78017	131.4
2400	MHS-2400BTV-2SAC	78018	142.0
3000	MHS-3000BTV-2SAC	78019	165.0

\*NOTE: V-Tips can be used ONLY on vulcanised belts.

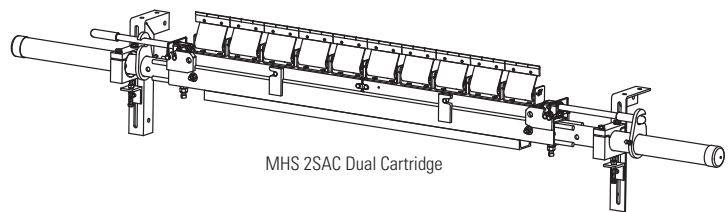
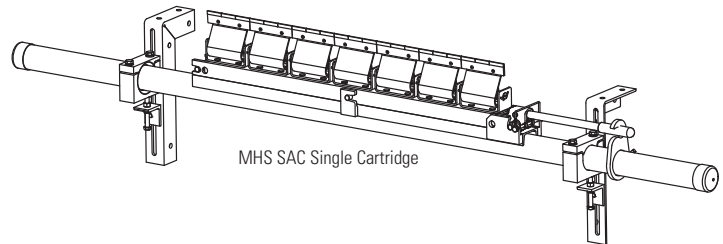

### MHS HD SAC BT with V-Tips - Stainless Steel\*

BELT WIDTH mm	ORDERING NUMBER	ITEM CODE	WT. KG
600	MHS-600BTV-SAC-S/S	78316	61.4
750	MHS-750BTV-SAC-S/S	78317	66.4
900	MHS-900BTV-SAC-S/S	78318	71.6
1050	MHS-1050BTV-SAC-S/S	78319	77.2
1200	MHS-1200BTV-SAC-S/S	78320	82.0
1350	MHS-1350BTV-SAC-S/S	78321	87.1
1500	MHS-1500BTV-SAC-S/S	78322	92.4
1800	MHS-1800BTV-SAC-S/S	78323	102.7
1500	MHS-1500BTV-2SAC-S/S	78324	105.2
1800	MHS-1800BTV-2SAC-S/S	78325	120.7
1950	MHS-1950BTV-2SAC-S/S	66255	126.0
2100	MHS-2100BTV-2SAC-S/S	78326	131.4
2400	MHS-2400BTV-2SAC-S/S	78327	142.0
3000	MHS-3000BTV-2SAC-S/S	78328	165.0

\*NOTE: V-Tips can be used ONLY on vulcanised belts.

### Replacement Tips

ORDERING NUMBER	ITEM CODE	WT. KG
RSA150 (V-Tip)	73628	0.4

### Tips Required Per Cleaner Size

BELT WIDTH mm	BLADE COVERAGE mm	No. V-TIPS REQUIRED
600	600	4
750	750	5
900	900	6
1050	1050	7
1200	1200	8
1350	1350	9
1500	1500	10
1800	1800	12
2100	2100	14
2400	2400	16
3000	3000	20

### Product Notes:

- Patented Service Advantage Cartridge™ allows for easy removal in even the dirtiest conditions.
- Heavy-duty design to deliver maximum cleaning efficiency on the most demanding, abusive beltlines.
- Pole Length: Belt width plus 1350 mm (single cartridge cleaners); Belt width plus 1500 mm (dual cartridge cleaners).
- Patented PowerFlex™ cushion design to maintain continuous blade-to-belt contact and quick relief from passing mechanical splices.
- C-Tips are for mechanically fastened or vulcanised belts. V-Tips are for vulcanised belts only.
- Visual Blade Tension Check: Measure the tension spring and refer to Spring Length Chart on mounting base for the correct length for best cleaning performance.
- Tensioner mounting brackets included for fast and easy installation.
- Cartridge Removal Kit included for easy removal of the cartridge.

Stock items (non-shaded) refer to (\*) for specific lead time, if not specified, standard lead time applies.  
Non-stock items (shaded) please contact Flexco for dispatch options and lead times.

# Replacement Cartridge Kits

## MHS HD SAC BT Heavy-Duty Secondary Cleaner with Service Advantage Cartridge™ & Bolt Tensioner

### MHS HD SAC BT with V-Tips - Mild Steel\*

BELT WIDTH	ORDERING NUMBER	ITEM CODE	WT. KG	
mm				
600	MHS-CARK-V24/600	77937	13.3	
750	MHS-CARK-V30/750	77938	15.9	
900	MHS-CARK-V36/900	77939	18.5	
1050	MHS-CARK-V42/1050	77940	21.1	
1200	MHS-CARK-V48/1200	77941	23.7	
1350	MHS-CARK-V54/1350	77942	26.3	
1500	MHS-CARK-V60/1500	77943	28.9	
1800	MHS-CARK-V72/1800	77944	34.2	
1500	MHS-CARK2-V60/1500	77950	31.8	
1800	MHS-CARK2-V72/1800	77951	37.0	
2100	MHS-CARK2-V84/2100	77952	42.2	
2400	MHS-CARK2-V96/2400	77953	47.4	
3000	MHS-CARK2-V120/3000	77954	57.9	

\*NOTE: V-Tips can be used ONLY on vulcanised belts.

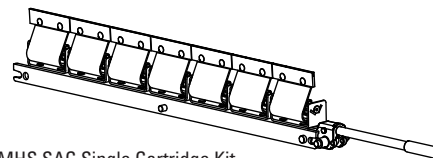

MHS SAC Single Cartridge Kit

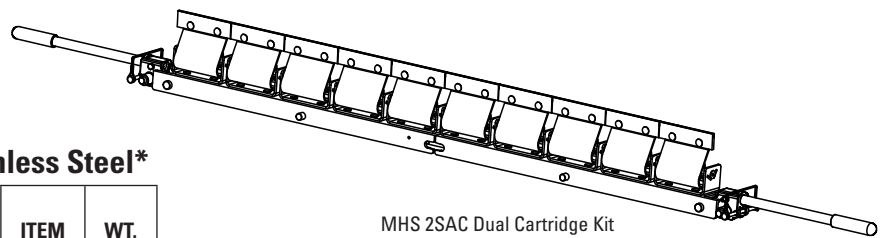

MHS 2SAC Dual Cartridge Kit

### MHS HD SAC BT with V-Tips - Stainless Steel\*

BELT WIDTH	ORDERING NUMBER	ITEM CODE	WT. KG	
mm				
600	MHS-CARK-V24/600-S/S MVECKS/S	82841	13.3	
750	MHS-CARK-V30/750-S/S MVECKS/S	82842	15.9	
900	MHS-CARK-V36/900-S/S MVECKS/S	82843	18.5	
1050	MHS-CARK-V42/1050-S/S MVECKS/S	82844	21.1	
1200	MHS-CARK-V48/1200-S/S MVECKS/S	82845	23.7	
1350	MHS-CARK-V54/1350-S/S MVECKS/S	82846	26.3	
1500	MHS-CARK-V60/1500-S/S MVECKS/S	82847	28.9	
1800	MHS-CARK-V72/1800-S/S MVECKS/S	82848	34.2	
1500	MHS-CARK2-V60/1500-S/S MV2CKSS	82849	31.8	
1800	MHS-CARK2-V72/1800-S/S MV2CKSS	82850	37.0	
2100	MHS-CARK2-V84/2100-S/S MV2CKSS	82851	42.2	
2400	MHS-CARK2-V96/2400-S/S MV2CKSS	82852	47.4	
3000	MHS-CARK2-V120/3000-S/S MV2CKS	82853	57.9	

\*NOTE: V-Tips can be used ONLY on vulcanised belts.

Stock items (non-shaded) refer to (\*) for specific lead time, if not specified, standard lead time applies.  
Non-stock items (shaded) please contact Flexco for dispatch options and lead times.

# Replacement Parts List

## MHS HD SAC BT Heavy-Duty Secondary Cleaner (Mild Steel) with Service Advantage Cartridge™ & Bolt Tensioner

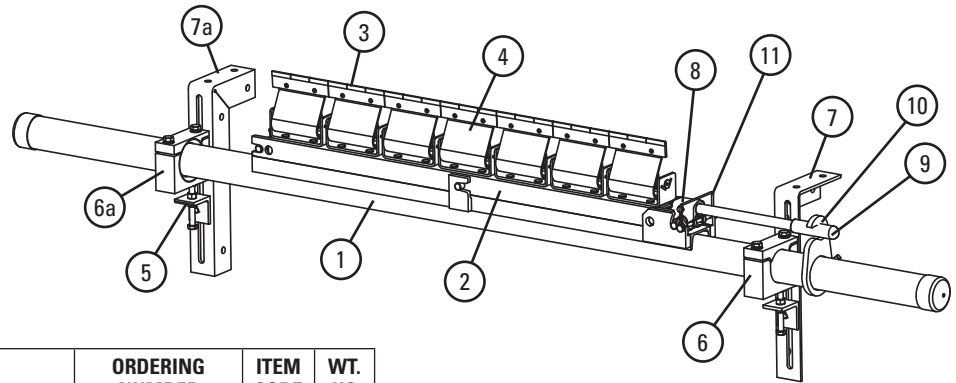

### Replacement Parts

REF	DESCRIPTION	ORDERING NUMBER	ITEM CODE	WT. KG
1	SAC Cartridge Pole 600mm	SACPL-24/600	77887	29.7
	SAC Cartridge Pole 750mm	SACPL-30/750	77888	32.3
	SAC Cartridge Pole 900mm	SACPL-36/900	77889	35.0
	SAC Cartridge Pole 1050mm	SACPL-42/1050	77890	37.6
	SAC Cartridge Pole 1200mm	SACPL-48/1200	77891	40.3
	SAC Cartridge Pole 1350mm	SACPL-54/1350	77892	42.9
	SAC Cartridge Pole 1500mm	SACPL-60/1500	77893	45.6
	SAC Cartridge Pole 1800mm	SACPL-72/1800	77894	50.9
	SAC Cartridge Center Pole 1500mm (Dual)	SACPL2-60/1500	77895	35.1
	SAC Cartridge Center Pole 1800mm (Dual)	SACPL2-72/1800	77896	40.6
	SAC Cartridge Center Pole 2100mm (Dual)	SACPL2-84/2100	77897	46.2
	SAC Cartridge Center Pole 2400mm (Dual)	SACPL2-96/2400	77898	51.8
	SAC Cartridge Center Pole 3000mm (Dual)	SACPL2-120/3000	77899	64.5
1a	Extender Pole (for use with Dual Cartridge Center Pole)	MHP-EP	76392	24.5
2	SAC Repl Cartridge S/S 600mm	CART-24/600-S/S	78576	4.5
	SAC Repl Cartridge S/S 750mm	CART-30/750-S/S	78577	5.6
	SAC Repl Cartridge S/S 900mm	CART-36/900-S/S	78578	6.7
	SAC Repl Cartridge S/S 1050mm	CART-42/1050-S/S	78579	7.8
	SAC Repl Cartridge S/S 1200mm	CART-48/1200-S/S	78580	8.9
	SAC Repl Cartridge S/S 1350mm	CART-54/1350-S/S	78581	10.0
	SAC Repl Cartridge S/S 1500mm	CART-60/1500-S/S	78582	11.3
	SAC Repl Cartridge S/S 1800mm	CART-72/1800-S/S	78583	13.5
	SAC Repl Cartridge S/S 1500mm (Dual)	CART2-60/1500-S/S	78584	11.2
	SAC Repl Cartridge S/S 1800mm (Dual)	CART2-72/1800-S/S	78585	13.4
	SAC Repl Cartridge S/S 1950mm (Dual)	CART2-78/1950-S/S	78635	14.5
	SAC Repl Cartridge S/S 2100mm (Dual)	CART2-84/2100-S/S	78586	15.6
	SAC Repl Cartridge S/S 2400mm (Dual)	CART2-96/2400-S/S	78587	17.8
	SAC Repl Cartridge S/S 3000mm (Dual)	CART2-120/3000-S/S	78588	22.6
	3	V-Tip* (for vulcanised belts only)	RSA150	73628
Extra Life R - V-Tip - 15mm (for vulcanised belts only)		RSA150-EL15	61141	0.4
Extra Life R - V-Tip - 20mm (for vulcanised belts only)		RSA150-XL	67776	0.7
4	PowerFlex™ Cushion*	SPFC	79200	0.9
5	P/R Adjusting Bracket	PAB	75513	0.4
6	Cradle Clamp Block RH	SMR-CCB-R73	A2843	1.2
6a	Cradle Clamp Block LH	SMR-CCB-L73	A2842	1.2
7	Mounting Bracket Kit RH	PMBR	75519	3.8
7a	Mounting Bracket Kit LH	PMBL	75516	3.8
8	SAC Removal Knuckle	SACRKN	77882	1.5
9	SAC Removal Handle	SACRH	77883	1.4
10	SAC Handle Lock Plate	SACRHL	77884	0.8
11	Knuckle Retainer Pin	SACKRP	77885	0.1
-	SAC Removal Kit (incl. (1) ea. items 8, 9, 10, 11)	SACRKT	77886	4.1
12	SAC Cartridge Tip Alignment Tool (Dual)	SAC2-TIP-TL	77866	1.1
-	Cradle Clamp Heavy-Duty Mounting Kit (incl. (2) ea. item 5 & (1) ea. items 6, 6a, 7, 7a)	CRHMK	62400	10.8

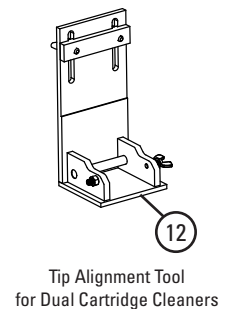
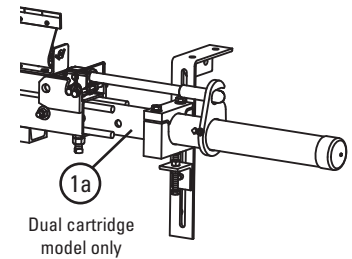

Stock items (non-shaded) refer to (\*) for specific lead time, if not specified, standard lead time applies.  
Non-stock items (shaded) please contact Flexco for dispatch options and lead times.

# Replacement Parts List

## MHS HD SAC BT Heavy-Duty Secondary Cleaner (Stainless Steel) with Service Advantage Cartridge™ & Bolt Tensioner

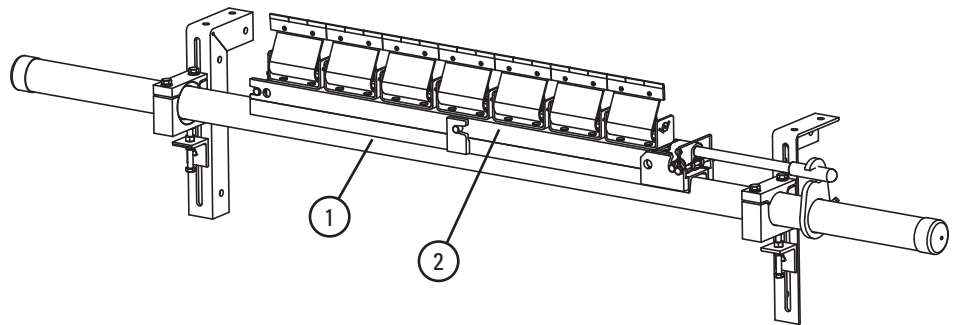
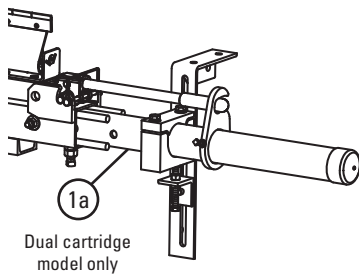

### Replacement Parts

REF	DESCRIPTION	ORDERING NUMBER	ITEM CODE	WT. KG
1	SAC S/S Cartridge Pole 600mm	SACPL-24/600-S/S	78371	29.7
	SAC S/S Cartridge Pole 750mm	SACPL-30/750-S/S	78372	32.3
	SAC S/S Cartridge Pole 900mm	SACPL-36/900-S/S	78373	35.0
	SAC S/S Cartridge Pole 1050mm	SACPL-42/1050-S/S	78374	37.6
	SAC S/S Cartridge Pole 1200mm	SACPL-48/1200-S/S	78375	40.3
	SAC S/S Cartridge Pole 1350mm	SACPL-54/1350-S/S	78376	42.9
	SAC S/S Cartridge Pole 1500mm	SACPL-60/1500-S/S	78377	45.6
	SAC S/S Cartridge Pole 1800mm	SACPL-72/1800-S/S	78378	50.9
	SAC S/S Cartridge Center Pole 1500mm (Dual)	SACPL2-60/1500-S/S	78379	35.1
	SAC S/S Cartridge Center Pole 1800mm (Dual)	SACPL2-72/1800-S/S	78380	40.6
	SAC S/S Cartridge Center Pole 1950mm (Dual)	SACPL2-78/1950-S/S	78642	43.9
	SAC S/S Cartridge Center Pole 2100mm (Dual)	SACPL2-84/2100-S/S	78381	46.2
	SAC S/S Cartridge Center Pole 2400mm (Dual)	SACPL2-96/2400-S/S	78382	51.8
	1a	SAC S/S Cartridge Center Pole 3000mm (Dual)	SACPL2-120/3000-S/S	78383
2	S/S Extender Pole (for use with S/S Dual Cartridge Center Pole)	MHP-EP-S/S	77599	24.5
	SAC Repl Cartridge S/S 600mm	CART-24/600-S/S	78576	4.5
	SAC Repl Cartridge S/S 750mm	CART-30/750-S/S	78577	5.6
	SAC Repl Cartridge S/S 900mm	CART-36/900-S/S	78578	6.7
	SAC Repl Cartridge S/S 1050mm	CART-42/1050-S/S	78579	7.8
	SAC Repl Cartridge S/S 1200mm	CART-48/1200-S/S	78580	8.9
	SAC Repl Cartridge S/S 1350mm	CART-54/1350-S/S	78581	10.0
	SAC Repl Cartridge S/S 1500mm	CART-60/1500-S/S	78582	11.3
	SAC Repl Cartridge S/S 1800mm	CART-72/1800-S/S	78583	13.5
	SAC Repl Cartridge S/S 1500mm (Dual)	CART2-60/1500-S/S	78584	11.2
	SAC Repl Cartridge S/S 1800mm (Dual)	CART2-72/1800-S/S	78585	13.4
	SAC Repl Cartridge S/S 1950mm (Dual)	CART2-78/1950-S/S	78635	14.5
	SAC Repl Cartridge S/S 2100mm (Dual)	CART2-84/2100-S/S	78586	15.6
	SAC Repl Cartridge S/S 2400mm (Dual)	CART2-96/2400-S/S	78587	17.8
	SAC Repl Cartridge S/S 3000mm (Dual)	CART2-120/3000-S/S	78588	22.6

Stock items (non-shaded) refer to (\*) for specific lead time, if not specified, standard lead time applies.  
Non-stock items (shaded) please contact Flexco for dispatch options and lead times.

# Replacement Parts List

## MHS HD SAC BT Heavy-Duty Secondary Cleaner (Stainless Steel) with Service Advantage Cartridge™ & Bolt Tensioner

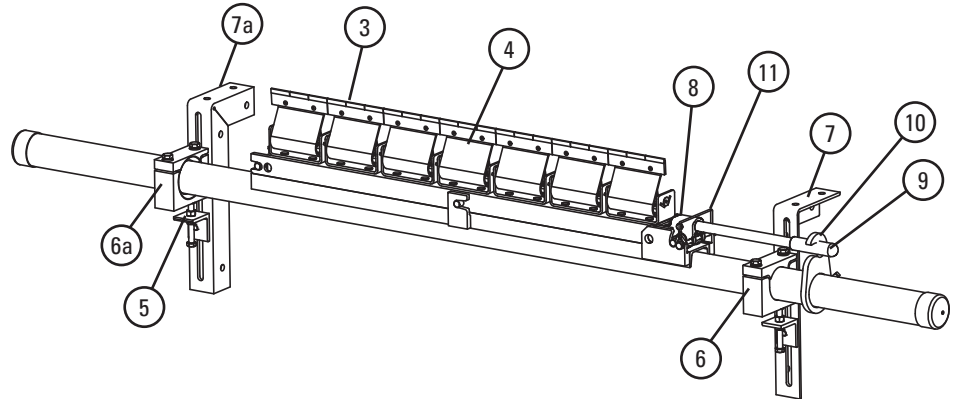
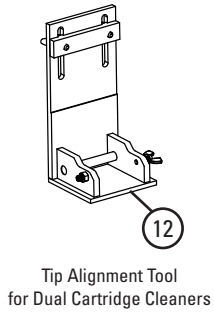

### Replacement Parts (Continued)

REF	DESCRIPTION	ORDERING NUMBER	ITEM CODE	WT. KG
3	S/S V-Tip* (for vulcanised belts only)	RVT6-S/S	76205	0.4
4	PowerFlex™ Cushion S/S*	SPFC-S/S	79201	0.9
5	P/R Adjusting Bracket S/S	PAB-S/S	75515	0.4
6	Cradle Clamp LH S/S	CRDLBLK-RH-S/S	A2825	1.2
6a	Cradle Clamp RH S/S	CRDLBLK-LH-S/S	A2826	1.2
7	Mounting Bracket Kit RH S/S	PMBR-S/S	75521	3.8
7a	Mounting Bracket Kit LH S/S	PMBL-S/S	75518	3.8
8	SAC Removal Knuckle	SACRKN	77882	1.5
9	SAC Removal Handle S/S	SACRH-S/S	78397	1.4
10	SAC Handle Lock Plate S/S	SACRHL-S/S	78398	0.8
11	Knuckle Retainer Pin S/S	SACKRP-S/S	78399	0.1
-	SAC Removal Kit S/S (incl. (1) ea. items 8, 9, 10, 11)	SACRKT-S/S	78401	4.1
12	SAC Cartridge Tip Alignment Tool (Dual)	SAC2-TIP-TL	77866	1.1
-	Cradle Clamp S/S HD Mounting Kit (incl. (2) ea. item 5 & (1) ea. items 6, 6a, 7, 7a)	CRHMK-S/S	62095	10.8

Stock items (non-shaded) refer to (\*) for specific lead time, if not specified, standard lead time applies.

Non-stock items (shaded) please contact Flexco for dispatch options and lead times.



# Specifications & Guidelines

## MHS HD SAC BT Heavy-Duty Secondary Cleaner with Service Advantage Cartridge™ & Bolt Tensioner

### Pole Length Specifications\*

VERSION	CLEANER SIZE	BLADE WIDTH	POLE LENGTH	MAXIMUM CONVEYOR SPAN
	mm	mm	mm	mm
Single	600	600	1950	1650
	750	750	2100	1800
	900	900	2250	1950
	1050	1050	2400	2100
	1200	1200	2550	2250
	1350	1350	2700	2400
	1500	1500	2850	2550
	1800	1800	3150	2850
Dual	1500	1500	3000	2700
	1800	1800	3300	3000
	2100	2100	3600	3300
	2400	2400	3900	3600
	3000	3000	4500	4200

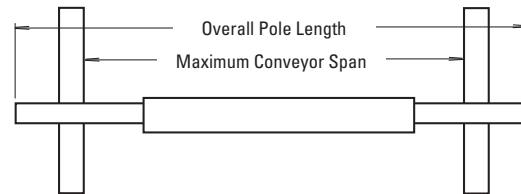

\*For special extra long pole length requirements a Pole Extender Kit (#76024) is available that provides 750 mm of extended pole length.

Pole Diameter - 73 mm

### Clearance Guidelines for Installation

VERSION	HORIZONTAL CLEARANCE REQUIRED	VERTICAL CLEARANCE REQUIRED
	mm	mm
Single	114	279
Dual	114	318

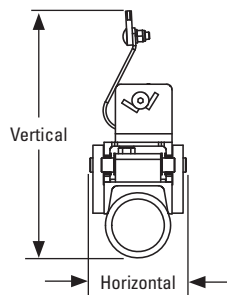

### Specifications:

- Maximum Belt Speed.....5 m/s
- Temperature Rating.....-35 to 82°C
- Usable Blade Wear Length.....9 mm
- Blade Materials .....C-Tip: Impact Resistant Tungsten Carbide (works with mechanical fasteners)  
V-Tip: Long Life Tungsten Carbide (for vulcanised belts only)
- Available for Belt Widths .....600 to 3000 mm. Other sizes available upon request.

# Product Ordering Information

## Spring Covers and Tensioner Lock

### Spring Covers

ORDERING NUMBER	ITEM CODE	WT. KG
SPG-CVR-A	77387	0.14
SPG-CVR-B	77388	0.14
SPG-CVR-C	77389	0.14
SPG-CVR-D	77390	0.18
SPG-CVR-E	77391	0.18
SPG-CVR-F	77392	0.14
SPG-CVR-G	77393	0.14
SPG-CVR-H	77741	0.14

Incl. 1 spring cover

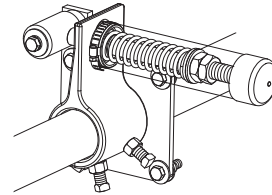
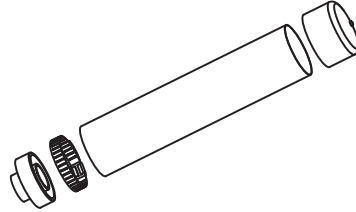

Spring cover on Primary Cleaner

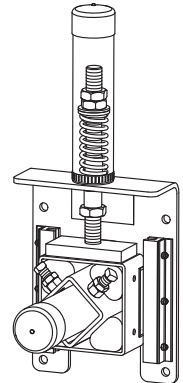

Spring cover on Secondary cleaner

### Tensioner Lock

Designed to prevent tampering or unauthorized retensioning of the cleaner.

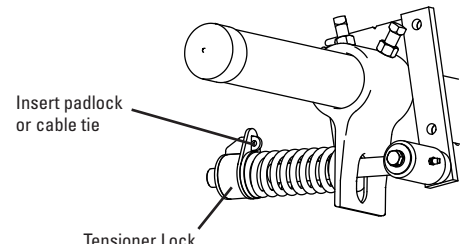
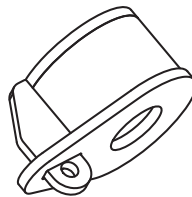

ORDERING NUMBER	ITEM CODE	WT. KG
TEN-LOCK-KIT	77443	0.18

\*For MSP, MMP, MHP, MHCP, and H-Type® Primary Cleaners, and MHS and MDWS Secondary Cleaners  
Incl. 1 tensioner lock



Tensioner Lock

(Primary Cleaner tensioner shown)

 **Stock items** (non-shaded) refer to (\*) for specific lead time, if not specified, standard lead time applies.  
 **Non-stock items** (shaded) please contact Flexco for dispatch options and lead times.

# Product Ordering Information

## U-Type® Secondary Cleaner with USTensioner

### U-Type® with V-Blade - Mild Steel\* (Tungsten Carbide)

BELT WIDTH	ORDERING NUMBER	ITEM CODE	WT. KG
mm			
450	UTV450	77297	38.4
600	UTV600	77298	41.3
750	UTV750	77299	43.9
900	UTV900	77300	46.6
1050	UTV1050	77301	49.1
1200	UTV1200	77302	51.9
1350	UTV1350	77303	54.3
1400	UTV1400	77304	55.1
1500	UTV1500	77305	57.0
1600	UTV1600	77306	59.0
1800	UTV1800	77307	71.6
2000	UTV2000	77308	75.3
2100	UTV2100	77309	78.4
2200	UTV2200	77310	81.7
2400	UTV2400	77411	84.6
2500	UTV2500	77412	87.1



### U-Type® with V-Blade - Stainless Steel\* (Tungsten Carbide)

BELT WIDTH	ORDERING NUMBER	ITEM CODE	WT. KG
mm			
450	UTV450-S/S	82707	17.0
600	UTV600-S/S	82708	18.2
750	UTV750-S/S	82709	19.6
900	UTV900-S/S	82710	21.7
1050	UTV1050-S/S	82711	23.1
1200	UTV1200-S/S	82712	26.0
1350	UTV1350-S/S	82713	27.7
1400	UTV1400-S/S	82714	28.7
1500	UTV1500-S/S	82715	31.0
1600	UTV1600-S/S	82716	32.9
1800	UTV1800-S/S	82717	36.4
2000	UTV2000-S/S	82718	39.0
2100	UTV2100-S/S	82719	41.7
2200	UTV2200-S/S	82720	44.4
2400	UTV2400-S/S	82721	47.1
2500	UTV2500-S/S	82722	49.8

### Replacement V-Blades\*

ORDERING NUMBER	ITEM CODE	WT. KG
URVB18/450	76736	2.3
URVB24/600	76737	3.1
URVB30/750	76738	3.8
URVB36/900	76739	4.6
URVB42/1050	76740	5.3
URVB48/1200	76741	5.7
URVB54/1350	76742	6.8
URVB56/1400	77314	7.1
URVB60/1500	76743	7.6
URVB64/1600	77315	8.1
URVB72/1800	76744	9.2
URVB80/2000	77320	10.2
URVB84/2100	76745	10.7
URVB88/2200	77316	11.2
URVB94/2400	77421	12.0
URVB98/2500	77422	12.5

\*NOTE: V-Blades (Tungsten Carbide) can be used on vulcanised belts and mechanically spliced belts ONLY IF the splice is skived (recessed into the belt's cover) (on solid plate splices the bolts must be ground).

CAUTION: The V-Blade CANNOT be used on belts with mechanical rip repair fasteners.

Stock items (non-shaded) refer to (\*) for specific lead time, if not specified, standard lead time applies.  
 Non-stock items (shaded) please contact Flexco for dispatch options and lead times.

# Product Ordering Information

## U-Type® Secondary Cleaner with J-Bolt Tensioner

### U-Type® with V-Blade - Mild Steel\* (Tungsten Carbide)

BELT WIDTH	ORDERING NUMBER	ITEM CODE	WT. KG
mm			
450	UTV450-J	77283	37.3
600	UTV600-J	77284	40.0
750	UTV750-J	77285	43.2
900	UTV900-J	77286	47.7
1050	UTV1050-J	77287	50.9
1200	UTV1200-J	77288	57.3
1350	UTV1350-J	77289	60.9
1400	UTV1400-J	77290	63.2
1500	UTV1500-J	77291	68.2
1600	UTV1600-J	77292	72.3
1800	UTV1800-J	77293	80.0
2000	UTV2000-J	77294	85.9
2100	UTV2100-J	77295	91.8
2200	UTV2200-J	77296	97.7
2400	UTV2400-J	77413	103.6
2500	UTV2500-J	77414	109.6

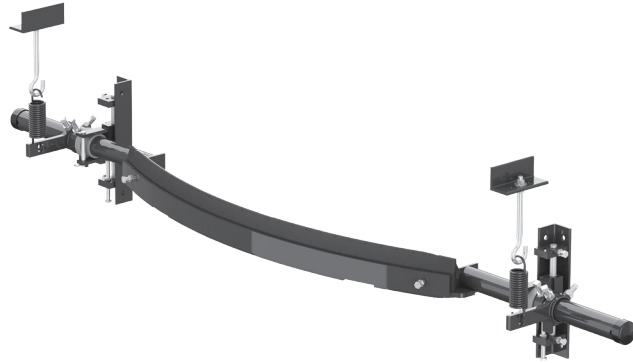

### U-Type® with V-Blade - Stainless Steel\* (Tungsten Carbide)

BELT WIDTH	ORDERING NUMBER	ITEM CODE	WT. KG
mm			
450	UTV450J-S/S	77259	37.3
600	UTV600J-S/S	77260	40.0
750	UTV750J-S/S	77261	43.2
900	UTV900J-S/S	77262	47.7
1050	UTV1050J-S/S	77263	50.9
1200	UTV1200J-S/S	77264	57.3
1350	UTV1350J-S/S	77265	60.9
1400	UTV1400J-S/S	77266	63.2
1500	UTV1500J-S/S	77267	68.2
1600	UTV1600J-S/S	77268	72.3
1800	UTV1800J-S/S	77269	80.0
2000	UTV2000J-S/S	77270	85.9
2100	UTV2100J-S/S	77271	91.8
2200	UTV2200J-S/S	77272	97.7
2400	UTV2400J-S/S	77417	103.6
2500	UTV2500J-S/S	77418	109.6

### Replacement V-Blades\*

ORDERING NUMBER	ITEM CODE	WT. KG
URVB18/450	76736	2.3
URVB24/600	76737	3.1
URVB30/750	76738	3.8
URVB36/900	76739	4.6
URVB42/1050	76740	5.3
URVB48/1200	76741	5.7
URVB54/1350	76742	6.8
URVB56/1400	77314	7.1
URVB60/1500	76743	7.6
URVB64/1600	77315	8.1
URVB72/1800	76744	9.2
URVB80/2000	77320	10.2
URVB84/2100	76745	10.7
URVB88/2200	77316	11.2
URVB94/2400	77421	12.0
URVB98/2500	77422	12.5

\*NOTE: V-Blades (Tungsten Carbide) can be used on vulcanised belts and mechanically spliced belts ONLY IF the splice is skived (recessed into the belt's cover) (on solid plate splices the bolts must be ground).

CAUTION: The V-Blade CANNOT be used on belts with mechanical rip repair fasteners.

Stainless Steel U-Type® with C or F blade available by special order

Stock items (non-shaded) refer to (\*) for specific lead time, if not specified, standard lead time applies.  
Non-stock items (shaded) please contact Flexco for dispatch options and lead times.

# Replacement Parts List

## U-Type® Secondary Cleaner with UST or J-Bolt Tensioners

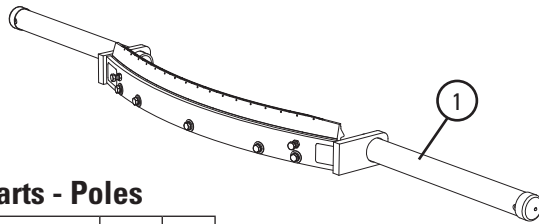

### Replacement Parts - Poles

REF	DESCRIPTION	ORDERING NUMBER	ITEM CODE	WT. KG
1	450mm Pole	USP18/450	82689	18.6
	600mm Pole	USP24/600	82690	20.1
	750mm Pole	USP30/750	82691	21.6
	900mm Pole	USP36/900	82692	23.2
	1050mm Pole	USP42/1050	82693	24.8
	1200mm Pole	USP48/1200	82694	26.3
	1350mm Pole	USP54/1350	82695	27.9
	1400mm Pole	USP56/1400	82696	28.4
	1500mm Pole	USP60/1500	82697	29.5
	1600mm Pole	USP64/1600	82698	30.5
	1800mm Pole	USP72/1800	82699	32.6
	2000mm Pole	USP80/2000	82700	34.6
	2100mm Pole	USP84/2100	82701	35.7
	2200mm Pole	USP88/2200	82702	36.7
	2400mm Pole	USP94/2400	82703	38.3
2500mm Pole	USP98/2500	82704	39.4	

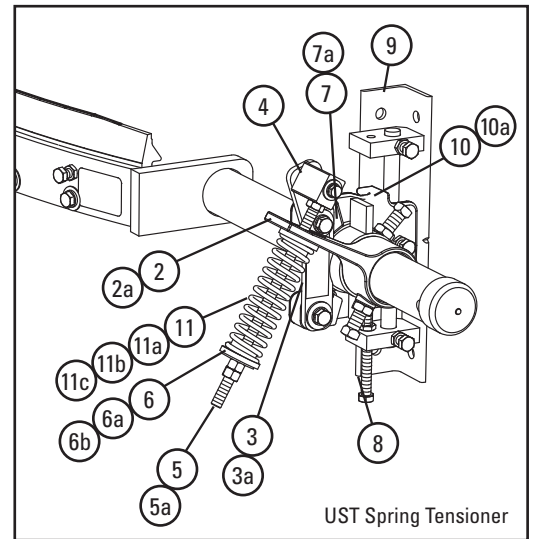

### Replacement Parts - UST Tensioner

REF	DESCRIPTION	ORDERING NUMBER	ITEM CODE	WT. KG
2	Torque Arm Kit (1 ea.)	ESTAK	76406	1.6
2a	Torque Arm Kit HD (1 ea.)	C-PSTA	81045	5.2
3	Pivot Shaft Bracket Kit (1 ea.)	MUPSBK	82896	0.8
3a	Pivot Shaft Bracket Kit HD (1 ea.)	QMTPSBK-CN	82182	2.0
4	Pivot Block Kit (1 ea.)	MESPBL	87895	0.5
5	Pivot Rod Kit (1 ea.)	MESPKR	81896	0.5
5a	Pivot Rod Kit HD (1 ea.)	PTPK-MT	82343	2.0
6	EST Bush Kit P&S MET	MESBK-PS	82364	0.05
6a	QMT Bush Kit W&S MET	QMTBK-WS-MT	82175	0.05
6b	QMT Bush Kit G MET	QMTBK-GCN	82174	0.05
7	Standard Pole Bearing (1 ea.)	USPB2	79206	0.05
7a	HD Pole Bearing (1 ea.)	UST	GN812	0.1
8	Adjusting Bolt Kit (1 ea. lock nut)	ABU	76788	0.1
9	Mounting Bracket Kit (1 ea. L & R)	UMBK-M	82890	4.4
10	Slide Plate Kit (1 ea.)	USPK	76790	2.1
10a	HD Slide Plate Kit (1 ea.)	UHSPK-M	82887	2.4
11	Tension Spring - Purple (1 ea.)	QMTS-P	75845	0.3
11a	Tension Spring - Silver (1 ea.)	ESS-S	76412	0.5
11b	Tension Spring - White (1 ea.)	PSTS-W	75898	0.8
11c	Tension Spring - Gold (1 ea.)	QMTS-G	76484	0.8
-	UST Mounting Kit* - Purple (incl. 1 ea. items 2, 3, 4, 5, 6, 8, 9, 10, 11)	UST-P-MT	82897	9.5
-	UST Mounting Kit* - Silver (incl. (1) ea. items 2a, 4, 5a, 6a, 8, 9, 10a, 11a)	UST-S-MT	82898	13.1
-	HD UST Spring Tensioner* - White (incl. (1) ea. items 2a, 4, 5a, 6a, 8, 9, 10a, 11b)	UST-W-MT	82899	16.7
-	HD UST Spring Tensioner* - Gold (incl. (1) ea. items 2a, 4, 5a, 6a, 8, 9, 10a, 11c)	UST-G-MT	82900	16.7

\*Hardware included

**NOTE:** For belt widths equal to and larger than 1600 mm use heavy-duty components.

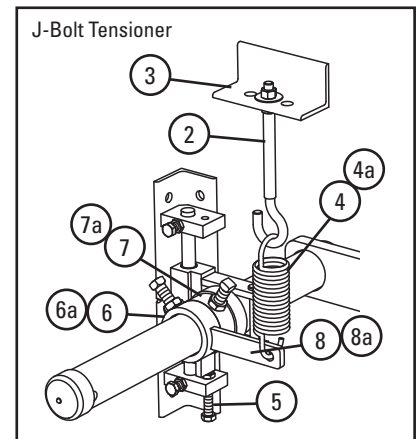

### Replacement Parts - J-Bolt Tensioner

REF	DESCRIPTION	ORDERING NUMBER	ITEM CODE	WT. KG
2	J-Bolt Kit* (incl. locknut and washer)	STJK	74417	0.3
3	J-Bolt Mount (1 ea.)	STJM	74775	1.4
4	450-1500mm Tension Spring (1 ea.)	STTS	74419	0.5
4a	1600mm+ Tension Spring (1 ea.)	HDTS	74502	0.7
5	Adjusting Bolt Kit (incl. locknut)	ABU	76788	0.5
6	450-1500mm UHMW Bearing (1 ea.)	USPB	79206	0.5
6a	1600mm+ UHMW Bearing (1 ea.)	UHPB	79207	0.5
7	450-1500mm Stop Collar* (1 ea.)	SCU60	82812	0.9
7a	1600mm+ Stop Collar* (1 ea.)	SCUHD	82813	0.9
8	450-1500mm Adjusting Arm* (1 ea.)	HARK	76406	0.9
8a	1600mm+ Adjusting Arm* (1 ea.)	HDARK	77329	0.9
-	450-1500mm Mounting Kit* (incl. (2) ea. items 2, 3, 4, 5, 6, 7, 8, 9 & (1) ea. item 5)	MMKU	77324	18.2
-	1600mm+ Mounting Kit* (incl. (2) ea. items 2, 3, 4a, 6, 7a, 8a, 9a & (1) ea. item 5)	MMKUHD	77327	19.6

\*Hardware included

Stock items (non-shaded) refer to (\*) for specific lead time, if not specified, standard lead time applies.  
Non-stock items (shaded) please contact Flexco for dispatch options and lead times.

# Replacement Parts List

## U-Type® Stainless Steel Secondary Cleaner with UST or J-Bolt Tensioners

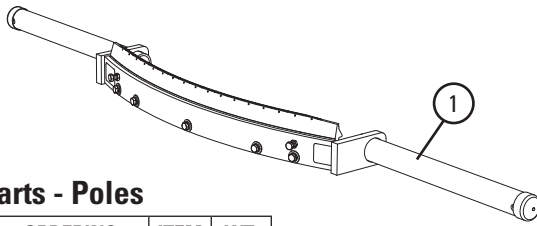

### Replacement Parts - Poles

REF	DESCRIPTION	ORDERING NUMBER	ITEM CODE	WT. KG
1	450mm Pole	USP18/450-S/S	77339	18.6
	600mm Pole	USP24/600-S/S	77340	20.1
	750mm Pole	USP30/750-S/S	77341	21.6
	900mm Pole	USP36/900-S/S	77342	23.2
	1050mm Pole	USP42/1050-S/S	77343	24.8
	1200mm Pole	USP48/1200-S/S	77344	26.3
	1350mm Pole	USP54/1350-S/S	77345	27.9
	1400mm Pole	USP56/1400-S/S	77346	28.4
	1500mm Pole	USP60/1500-S/S	77347	29.5
	1600mm Pole	USP64/1600-S/S	77348	30.5
	1800mm Pole	USP72/1800-S/S	77349	32.6
	2000mm Pole	USP80/2000-S/S	77350	34.6
	2100mm Pole	USP84/2100-S/S	77351	35.7
	2200mm Pole	USP88/2200-S/S	77352	36.7
	2400mm Pole	USP94/2400-S/S	77419	38.3
2500mm Pole	USP98/2500-S/S	77420	39.4	

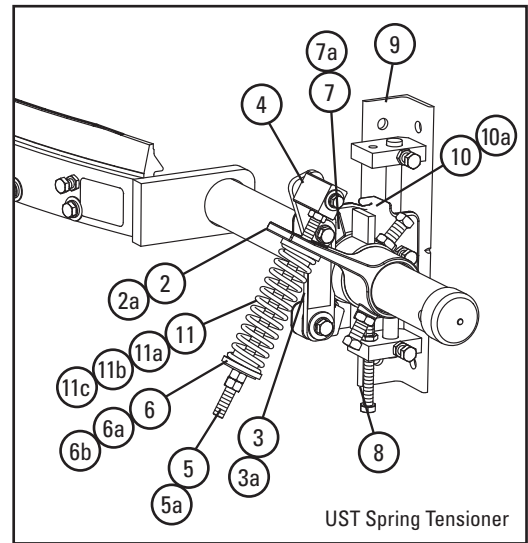

### Replacement Parts - UST Tensioner

REF	DESCRIPTION	ORDERING NUMBER	ITEM CODE	WT. KG
2	Torque Arm Kit (1 ea.)	ESTAK-SS	78849	1.6
2a	Torque Arm Kit HD (1 ea.)	MPSTA-S/S	82289	5.2
3	Pivot Shaft Bracket Kit (1 ea.)	MUPSBK-SS	82893	0.8
3a	Pivot Shaft Bracket Kit HD (1 ea.)	MQMTSBK-SS	82895	2.0
4	Pivot Block Kit (1 ea.)	MESPBL-SS	82892	0.5
5	Pivot Rod Kit (1 ea.)	MESPKR-SS	82894	0.5
5a	Pivot Rod Kit HD (1 ea.)	PTPK-MT-S/S	82342	2.0
6	EST Bush Kit P&S MET	MESBK-PS	82364	0.05
6a	QMT Bush Kit W&S MET	QMTBK-WS-MT	82175	0.05
6b	QMT Bush Kit G MET	QMTBK-GCN	82174	0.05
7	Standard Pole Bearing (1 ea.)	USPB2	79206	0.05
7a	HD Pole Bearing (1 ea.)	UST	GN812	0.1
8	Adjusting Bolt Kit (1 ea. lock nut)	ABU	76788	0.1
9	Mounting Bracket Kit (1 ea. L & R)	UMBK-SS-M	82891	4.4
10	Slide Plate Kit (1 ea.)	USPK-SS-M	82888	2.1
10a	HD Slide Plate Kit (1 ea.)	UHSPK-SS-M	82889	2.4
11	Tension Spring - Purple (1 ea.)	QMTS-P-SS	77450	0.3
11a	Tension Spring - Silver (1 ea.)	ESS-S-S/S	79288	0.5
11b	Tension Spring - White (1 ea.)	QMTS-W-SS	77451	0.8
11c	Tension Spring - Gold (1 ea.)	QMTS-G-SS	77452	0.8
-	UST Mounting Kit* - Purple (incl. (1) ea. items 2, 3, 4, 5, 6, 8, 9, 10, 11)	UST-P-MT-SS	82901	9.5
-	UST Mounting Kit* - Silver (incl. (1) ea. items 2a, 4, 5a, 6a, 8, 9, 10a, 11a)	UST-S-MT-SS	82902	13.1
-	HD UST Spring Tensioner* - White (incl. (1) ea. items 2a, 4, 5a, 6a, 8, 9, 10a, 11b)	UST-W-MT-SS	82903	16.7
-	HD UST Spring Tensioner* - Gold (incl. (1) ea. items 2a, 4, 5a, 6a, 8, 9, 10a, 11c)	UST-G-MT-SS	82904	16.7

\*Hardware included

**NOTE:** For belt widths equal to and larger than 1600mm use heavy-duty components.

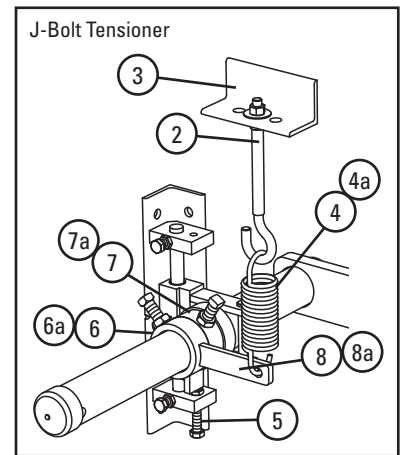

### Replacement Parts - J-Bolt Tensioner

REF	DESCRIPTION	ORDERING NUMBER	ITEM CODE	WT. KG
2	J-Bolt Kit* (incl. locknut and washer)	STJK-S/S	77334	0.3
3	J-Bolt Mount (1 ea.)	STJ-S/S	75426	1.4
4	450–1500mm Tension Spring (1 ea.)	STTS-S/S	75585	0.5
4a	1600mm+ Tension Spring (1 ea.)	HDTTS-S/S	75586	0.7
5	Adjusting Bolt Kit (incl. locknut)	ABU	76788	0.5
6	450–1500mm UHMW Bearing (1 ea.)	USPB	79206	0.5
6a	1600mm+ UHMW Bearing (1 ea.)	UHPB	79207	0.5
7	450–1500mm Stop Collar* (1 ea.)	SCU60-S/S	82810	0.9
7a	1600mm+ Stop Collar* (1 ea.)	SCUHD-S/S	82811	0.9
8	450–1500mm Adjusting Arm* (1 ea.)	HARK-S/S	77364	0.9
8a	1600mm+ Adjusting Arm* (1 ea.)	HDARK-S/S	77331	0.9
-	450–1500mm Mounting Kit* (incl. (2) ea. items 2, 3, 4, 5, 6, 7, 8, 9 & (1) ea. item 5)	MMKU-SS	77357	18.2
-	1600mm+ Mounting Kit* (incl. (2) ea. items 2, 3, 4a, 6, 7a, 8a, 9a & (1) ea. item 5)	MMKUHD-SS	77358	19.6

\*Hardware included

Stock items (non-shaded) refer to (\*) for specific lead time, if not specified, standard lead time applies.  
 Non-stock items (shaded) please contact Flexco for dispatch options and lead times.

# Replacement Blades

## U-Type® Secondary Cleaner with USTensioner

### U-Type® V-Blades\* (Tungsten Carbide)

BELT WIDTH	ORDERING NUMBER	ITEM CODE	WT. KG
mm			
450	URVB18/450	76736	2.3
600	URVB24/600	76737	3.1
750	URVB30/750	76738	3.8
900	URVB36/900	76739	4.6
1050	URVB42/1050	76740	5.3
1200	URVB48/1200	76741	6.1
1350	URVB54/1350	76742	6.8
1400	URVB56/1400	77314	7.1
1500	URVB60/1500	76743	7.6
1600	URVB64/1600	77315	8.1
1800	URVB72/1800	76744	9.2
2000	URVB80/2000	77320	10.2
2100	URVB84/2100	76745	10.7
2200	URVB88/2200	77316	11.2
2400	URVB94/2400	77421	12.0
2500	URVB98/2500	77422	12.5

\*NOTE: V-Blades (Tungsten Carbide) can be used on vulcanised belts. CAUTION: V-Blades CANNOT be used on belts with mechanical rip repair fasteners, use F-Blades.

Replacement blades also available in FRAS.  
Contact Flexco® for more information.

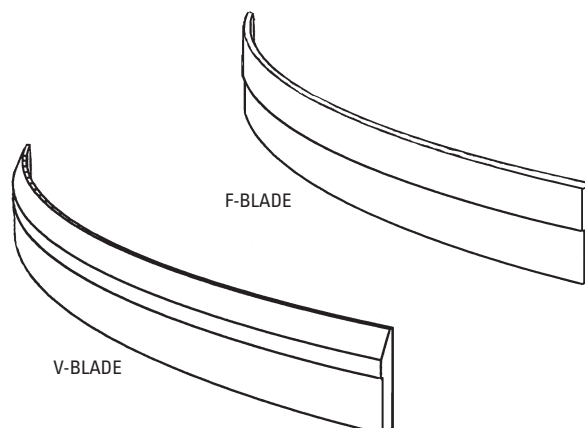

### U-Type® F-Blades\* (Purple Polyurethane)

BELT WIDTH	ORDERING NUMBER	ITEM CODE	WT. KG
mm			
450	UFB18	74448	1.4
600	UFB24	74449	1.8
750	UFB30	74450	2.3
900	UFB36	74451	2.7
1050	UFB42	74452	3.2
1200	UFB48	74453	3.6
1350	UFB54	74454	4.1
1500	UFB60	74455	4.6
1800	UFB72	74456	5.5
2100	UFB84	74460	6.4

\*NOTE: F-Blades (Polyurethane) can be used on mechanically fastened belts and vulcanised belts.

### U-Type® FRAS F-Blades\* (Blue Polyurethane)

BELT WIDTH	ORDERING NUMBER	ITEM CODE	WT. KG
mm			
450	UFB18-B	67327	1.4
600	UFB24-B	67328	1.8
750	UFB30-B	67329	2.3
900	UFB36-B	67330	2.7
1050	UFB42-B	67331	3.2
1200	UFB48-B	67332	3.6
1350	UFB54-B	67333	4.1
1500	UFB60-B	67334	4.6
1800	UFB72-B	67335	5.5
2100	UFB84-B	67336	6.4

\*NOTE: F-Blades (Polyurethane) can be used on mechanically fastened belts and vulcanised belts.

Stock items (non-shaded) refer to (\*) for specific lead time, if not specified, standard lead time applies.  
Non-stock items (shaded) please contact Flexco for dispatch options and lead times.



# Specifications & Guidelines

## U-Type® Secondary Cleaner with UST or J-Bolt Tensioners

### Pole Length Specifications

CLEANER SIZE	POLE LENGTH	MAXIMUM CONVEYOR SPAN
mm	mm	mm
450	1375	1125
600	1575	1325
750	1825	1575
900	1975	1925
1050	2125	1875
1200	2375	2125
1350	2525	2275
1500	2650	2400
1800	2950	2700

Pole Diameter - 450-1500mm cleaners: 60mm  
Pole Diameter - 1600mm+ cleaners: 75mm

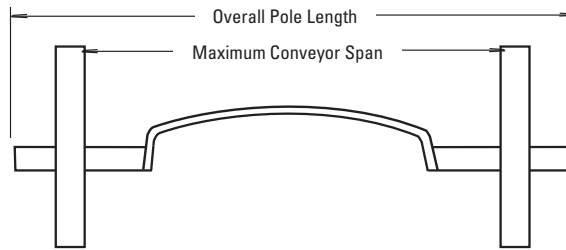

### Clearance Guidelines for Installation

BELT WIDTH/ CLEANER SIZE	CLEARANCE REQUIRED
mm	mm
450	140
600	166
750	191
900	171
1050	217
1200	242
1350	242
1500	242
1800	261
2100	261

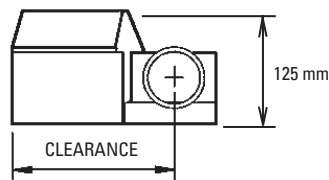

### UST Spring Length Chart

Blade Width	Purple Springs	Silver Springs	White Springs
mm	mm	mm	mm
450	143	N/A	N/A
600	133	152	N/A
750	117	146	156
900	108	143	152
1050	N/A	133	146
1200	N/A	124	140
1350	N/A	117	137
1500	N/A	N/A	133
1800	N/A	N/A	124
2100	N/A	N/A	117

Shading indicates preferred spring option.

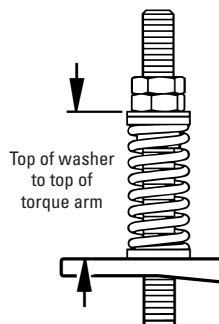

### Spring Tensioner Guidelines

(For Cleaners with J-Bolt Tensioners)

- Spring gap = .7 mm minimum
- Gauge provided

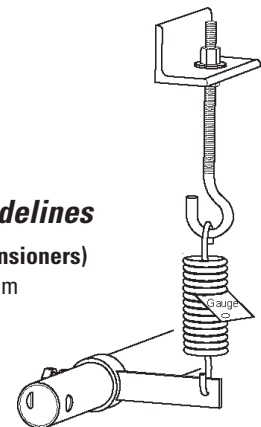

### Specifications:

- Maximum Belt Speed .....Contact Flexco
- Temperature Rating .....-35 to 82°C
- Usable Blade Wear Length.....V-Blade & C-Blade: 9 mm  
F-Blade: 44 mm
- Available for Belt Widths .....450 to 2500 mm. Other sizes available upon request.

# Product Ordering Information

## *MDWS Secondary Cleaner DryWipe for Removing Water with SST Tensioner*

### MDWS - Mild Steel

BELT WIDTH	ORDERING NUMBER	ITEM CODE	WT. KG
mm			
600	MDWS-24	75868	52.2
750	MDWS-30	75869	55.7
900	MDWS-36	75870	58.0
1050	MDWS-42	75871	62.7
1200	MDWS-48	75872	66.6
1350	MDWS-54	75873	70.1
1500	MDWS-60	75874	73.6
1800	MDWS-72	75875	80.6
2100	MDWS-84	76806	87.6
2400	MDWS-96	79063	94.7

Lead time: 4 weeks

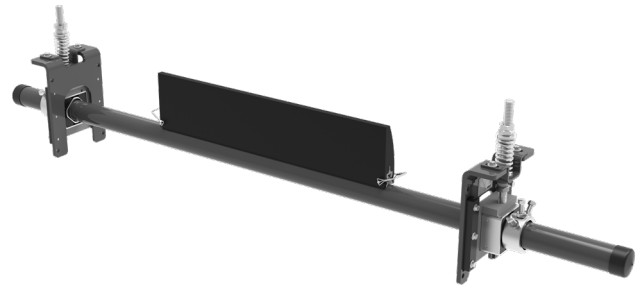

### MDWS - Stainless Steel

BELT WIDTH	ORDERING NUMBER	ITEM CODE	WT. KG
mm			
600	MDWS-600-S/S	67466	52.5
750	MDWS-750-S/S	67467	56.0
900	MDWS-900-S/S	67468	58.3
1050	MDWS-1050-S/S	67469	63.0
1200	MDWS-1200-S/S	67470	67.0
1350	MDWS-1350-S/S	67471	70.5
1500	MDWS-1500-S/S	67472	74.0
1800	MDWS-1800-S/S	67473	81.1
2100	MDWS-2100-S/S	67474	88.1
2400	MDWS-2400-S/S	67475	95.3

Lead time: 4 weeks

### Product Notes:

- The ConShear™ "DryWipe" (DW) Blade is excellent for removing water from the belt. Use as the final cleaner in a cleaning system.
- Actual blade width is belt width plus 100 mm. The extra length ensures the water is removed from the belt.
- Pole Length: Belt width plus 1500 mm for cleaners up to 1500 mm, belt width plus 1350 mm for cleaners over 1500 mm.
- Visual Blade Tension Check: Measure the tension spring and refer to the Spring Length Chart on mounting base for the correct length for best cleaning performance.

Stock items (non-shaded) refer to (\*) for specific lead time, if not specified, standard lead time applies.

Non-stock items (shaded) please contact Flexco for dispatch options and lead times.

# Replacement Parts List

**MDWS**  
**Secondary Cleaner**  
**DryWipe for Removing Water**  
**with SST Tensioner**

## Replacement Poles

BELT WIDTH mm	MILD STEEL			STAINLESS STEEL		
	ORDERING NUMBER	ITEM CODE	WT. KG	ORDERING NUMBER	ITEM CODE	WT. KG
600	MSPP30	75804	20.9	MSPP30-S/S	77473	21.3
750	MSPP36	75805	22.9	MSPP36-S/S	77474	23.0
900	MSPP42	75806	25.2	MSPP42-S/S	77475	25.4
1050	MSPP48	75807	27.2	MSPP48-S/S	77476	27.4
1200	MSPP54	75808	29.0	MSPP54-S/S	77477	29.2
1350	MSPP60	75809	30.4	MSPP60-S/S	77478	30.6
1500	MSPP66	76695	34.5	MSPP66-S/S	77479	34.7
1800	DWP72	75883	40.8	DWP72-S/S	67409	41.1
2100	DWP84	76815	45.4	DWP84-S/S	67486	45.6
2400	DWP96	79060	52.6	DWP96-S/S	67487	50.2

## Replacement Parts - SST

DESCRIPTION	MILD STEEL			STAINLESS STEEL		
	ORDERING NUMBER	ITEM CODE	WT. KG	ORDERING NUMBER	ITEM CODE	WT. KG
SST Mounting Base Kit* (incl. (1) ea. mounting base, top hat bracket, bottom bushing & (2) ea. slide guides)	SSTXDMK	77870	4.6	STHDMK2-S/S	77634	4.6
SST Tension Spring - White (1 ea.) for belts 450–750mm	STS-W	75846	0.2	STS-W-S/S	77630	0.2
Tension Spring - Silver (1 ea.) for belts 900–1500mm	STS-S	75843	0.4	STS-S-S/S	77631	0.4
Tension Spring - Black (1 ea.) for belts 1800–2100mm	STS-B	75844	0.5	STS-B-S/S	77632	0.5
Tension Spring - Gold (1 ea.) for belts over 2100mm	STS-G	78142	0.7	STS-G-S/S	79057	0.5
SST Adj Rod Kit* for belts 450–1500mm (incl. (1) ea. rod, washer & (2) ea. nuts, bushings)	STAK	75847	1.3	STAK	75847	1.3
SST HD Adj Rod Kit* for belts 1800–2100mm (incl. (1) ea. rod, washer & (2) ea. nuts, HD bushings)	STAKHD	75892	1.4	STAKHD	75892	1.4
HD Torsion Pole Mount* (1 ea.)	SSTHDPM	77868	6.8	STHDPM2-S/S	77633	6.8
SST Bushing Kit - White/Silver	SSTBK-W	76636	0.1	SSTBK-W	76636	0.1
SST Bushing Kit - Black/Gold	SSTBK-B	76637	0.1	SSTBK-B	76637	0.1
SST Slide Guide Kit	STGK2	77635	0.5	STGK2	77635	0.5
SST HD Cartridge Tensioner - White for belts 450–750mm (incl. (1) ea. items 5, 9, 12, 14)	SST1HDM-W	78517	13.7	SST1HDM-W-S/S	78394	13.7
SST HD Cartridge Tensioner - Silver for belts 900–1500mm (incl. (1) ea. items 6, 9, 12, 14)	SST1HDM-S	78518	13.9	SST1HDM-S-S/S	78395	13.9
SST HD Cartridge Tensioner - Black for belts 1800–2100mm (incl. (1) ea. items 7, 10, 13, 14)	SST1HDM-B	78519	14.1	SST1HDM-B-S/S	78396	14.1
SST HD Cartridge Tensioner - Gold for belts over 2100mm (incl. (1) ea. items 8, 10, 13, 14)	SST1HDM-G	79069	14.3			
SST Hat Channel Kit	SSTHK	79582	0.7	SSTHK-S/S	79586	0.7

Refer to page 90–93 for reference image of spare parts.

# Replacement Parts List

**MDWS**  
**Secondary Cleaner**  
**DryWipe for Removing Water**  
**with SST Tensioner**

## ConShear™ DryWipe Blades

BELT WIDTH	ORDERING NUMBER	ITEM CODE	WT. KG
mm			
600	CDWB24	75884	5.8
750	CDWB30	75885	7.0
900	CDWB36	75886	8.3
1050	CDWB42	75887	9.5
1200	CDWB48	75888	10.8
1350	CDWB54	75889	12.0
1500	CDWB60	75890	13.2
1800	CDWB72	75891	15.7
2100	CDWB84	76942	18.4
2400	CDWB96	79062	21.0

## Optional Mounting Kits

DESCRIPTION	ORDERING NUMBER	ITEM CODE	WT. KG
Blade Pin Kit (1 ea.)	MSPBP	107852	0.1
Spring Mounting Kit (Cartridge Tensioner)	SST1HDM-S	78518	13.5
Replacement Tension Spring SST	STS-S	75843	0.4
Replacement Bush SST Kit (Pair)	SSTBK-W	76636	9.1

**Stock items** (non-shaded) refer to (\*) for specific lead time, if not specified, standard lead time applies.

**Non-stock items** (shaded) please contact Flexco for dispatch options and lead times.

# Specifications & Guidelines

## MDWS Secondary Cleaner DryWipe for Removing Water with SST Tensioner

### Pole Length Specifications

CLEANER SIZE	BLADE WIDTH	POLE LENGTH	MAXIMUM CONVEYOR SPAN
mm	mm	mm	mm
600	700	2100	1700
750	850	2250	1850
900	1000	2400	2000
1050	1150	2550	2150
1200	1300	2700	2300
1350	1450	2850	2450
1500	1600	3000	2600
1800	1900	3150	2900
2100	2200	3450	3200
2400	2500	3750	3500

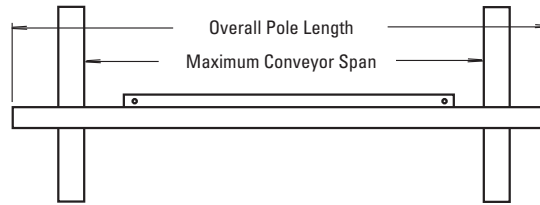

\*For special extra long pole length requirements a Pole Extender Kit (#76024) is available that provides 750mm of extended pole length.  
Pole Diameter – 73mm

### Clearance Guidelines for Installation

HORIZONTAL CLEARANCE REQUIRED	VERTICAL CLEARANCE REQUIRED
mm	mm
100	250

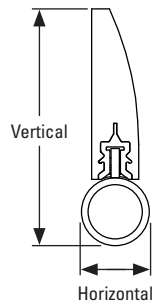

### SST Spring Length Chart

Blade Width	White Springs	Silver Springs	Black Springs	Gold Springs
mm	mm	mm	mm	mm
600	79	98	N/A	N/A
750	73	95	N/A	N/A
900	N/A	95	98	N/A
1050	N/A	92	95	N/A
1200	N/A	89	92	N/A
1350	N/A	86	92	95
1500	N/A	83	89	95
1800	N/A	N/A	86	92
2100	N/A	N/A	79	89
2400	N/A	N/A	N/A	86

Shading indicates preferred spring option.

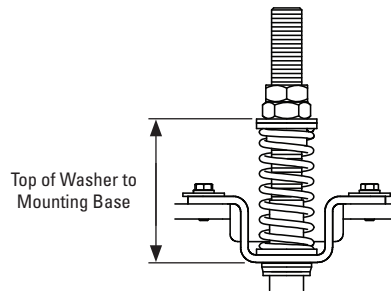

### Specifications:

- Maximum Belt Speed .....5 m/s (1000 FPM)
- Temperature Rating .....-35 to 82°C
- Usable Blade Wear Length.....113 mm
- Blade Height.....185 mm
- Blade Material .....Polyurethane with UHMW additive (softer durometer to squeegee water off and additive to enhance blade life)
- Available for Belt Widths .....600 to 2400 mm. Other sizes available upon request.
- CEMA Cleaner Rating .....Class 4

# Product Ordering Information

# CBS Continuous Blade Secondary Cleaner with Bolt or SST XD Tensioners

## CBS with Bolt Tensioner

	BELT WIDTH mm	MILD STEEL				STAINLESS STEEL			
		FLAT BLADE		CURVED BLADE		FLAT BLADE		CURVED BLADE	
		ORDERING NUMBER	ITEM CODE	ORDERING NUMBER	ITEM CODE	ORDERING NUMBER	ITEM CODE	ORDERING NUMBER	ITEM CODE
Standard Duty	450	CBS-450-BT	103244	CBSC-450-BT	108456	CBS-450-BT	106593	CBSC-450-BT	111963
	600	CBS-600-BT	103245	CBSC-600-BT	108457	CBS-600-BT	106594	CBSC-600-BT	111964
	750	CBS-750-BT	103246	CBSC-750-BT	108458	CBS-750-BT	106595	CBSC-750-BT	111965
	900	CBS-900-BT	103247	CBSC-900-BT	108459	CBS-900-BT	106596	CBSC-900-BT	111966
	1050	CBS-1050-BT	103248	CBSC-1050-BT	108460	CBS-1050-BT	106597	CBSC-1050-BT	111967
	1200	CBS-1200-BT	103249	CBSC-1200-BT	108461	CBS-1200-BT	106598	CBSC-1200-BT	111968
Heavy Duty	1350	CBS-1350-BT	103250	CBSC-1350-BT	108462	CBS-1350-BT	106599	CBSC-1350-BT	111969
	1500	CBSHD-1500-BT	103255	CBSCHD-1500-BT	108463	CBSHD-1500-BT	103259	CBSCHD-1500-BT	111970
	1800	CBSHD-1800-BT	103256	CBSCHD-1800-BT	108464	CBSHD-1800-BT	103260	CBSCHD-1800-BT	111971
	2100	CBSHD-2100-BT	103257	CBSCHD-2100-BT	108465	CBSHD-2100-BT	103261	CBSCHD-2100-BT	111972
	2400	CBSHD-2400-BT	103258	CBSCHD-2400-BT	108466	CBSHD-2400-BT	103262	CBSCHD-2400-BT	111973

Lead time: 3 weeks; for stocked items

## CBS with SST XD Tensioner

	BELT WIDTH mm	MILD STEEL				STAINLESS STEEL			
		FLAT BLADE		CURVED BLADE		FLAT BLADE		CURVED BLADE	
		ORDERING NUMBER	ITEM CODE	ORDERING NUMBER	ITEM CODE	ORDERING NUMBER	ITEM CODE	ORDERING NUMBER	ITEM CODE
Standard Duty	450	CBS18SF	79936	CBS18SC	91495	CBS18SF	111752	CBS18SC	111974
	600	CBS24SF	79937	CBS24SC	91496	CBS24SF	111753	CBS24SC	111975
	750	CBS30SF	79938	CBS30SC	91497	CBS30SF	111754	CBS30SC	111976
	900	CBS36SF	79939	CBS36SC	91498	CBS36SF	111755	CBS36SC	111977
	1050	CBS42SF	79940	CBS42SC	91499	CBS42SF	111756	CBS42SC	111978
	1200	CBS48SF	79941	CBS48SC	91500	CBS48SF	111757	CBS48SC	111979
Heavy Duty	1350	CBS54SF	79942	CBS54SC	91501	CBS54SF	111758	CBS54SC	111980
	1500	CBS60SF	84130	CBS60SC	108467	CBS60SF	102132	CBS60SC	111981
	1800	CBS72SF	84131	CBS72SC	108468	CBS72SF	102133	CBS72SC	111982
	2100	CBS84SF	84132	CBS84SC	108469	CBS84SF	102134	CBS84SC	111983
	2400	CBS96SF	84133	CBS96SC	108470	CBS96SF	102135	CBS96SC	111984

Lead time: 3 weeks; for stocked items

## Replacement Blades

BELT WIDTH mm	FLAT BLADE		CURVED BLADE		WT. KG.
	ORDERING NUMBER	ITEM CODE	ORDERING NUMBER	ITEM CODE	
450	CBSBLD18F	79947	CBSBLD18C	91527	7.3
600	CBSBLD24F	79948	CBSBLD24C	91528	10.0
750	CBSBLD30F	79949	CBSBLD30C	91529	12.3
900	CBSBLD36F	79950	CBSBLD36C	91530	15.0
1050	CBSBLD42F	79951	CBSBLD42C	91531	17.7
1200	CBSBLD48F	79952	CBSBLD48C	91532	20.4
1350	CBSBLD54F	79953	CBSBLD54C	91533	22.7
1500	CBSBLD60F	79954	CBSBLD60C	91534	25.4
1800	CBSBLD72F	79955	CBSBLD72C	91535	30.4
2100	CBSBLD84F	79956	CBSBLD84C	91536	35.8
2400	CBSBLD96F	79957	CBSBLD96C	91537	40.8

Lead time: 2 weeks; shaded items 12-14 weeks

## Product Notes:

- Heavy-duty design to deliver maximum cleaning efficiency on the most demanding, abusive beltlines.
- It is recommended that mechanical fasteners on the belt be skived.

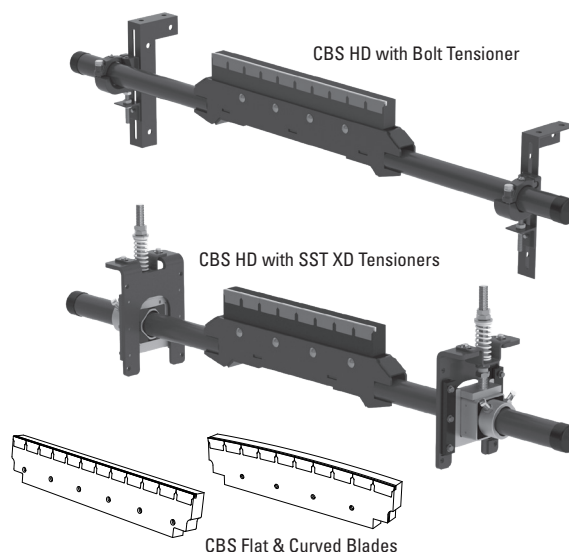

Stock items (non-shaded) refer to (\*) for specific lead time, if not specified, standard lead time applies.  
Non-stock items (shaded) please contact Flexco for dispatch options and lead times.

# Specifications and Guidelines

## CBS Continuous Blade Secondary Cleaner with Bolt or SST XD Tensioners

### Pole Length Specifications\*

CLEANER SIZE	BLADE WIDTH	POLE LENGTH	MAXIMUM CONVEYOR SPAN
mm	mm	mm	mm
450	450	1800	1550
600	600	1950	1700
750	750	2100	1850
900	900	2250	2000
1050	1050	2400	2150
1200	1200	2550	2300
1350	1350	2700	2450
1500	1500	2921	2600
1800	1800	3226	2900
2100	2100	3531	3200
2400	2400	3836	3500

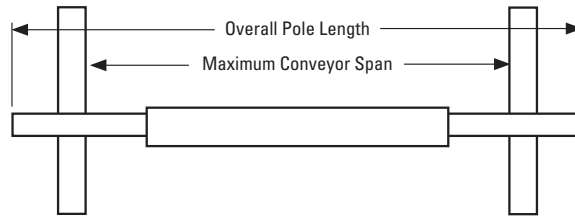

\*For special extra long pole length requirements a Pole Extender Kit (#76024) is available that provides 750 mm of extended pole length.  
Pole Diameter - 73 mm

### Clearance Guidelines for Installation

CLEANER SIZE	HORIZONTAL CLEARANCE REQUIRED	VERTICAL CLEARANCE REQUIRED
mm	mm	mm
450-1350	115	250
1500-2400	165	240

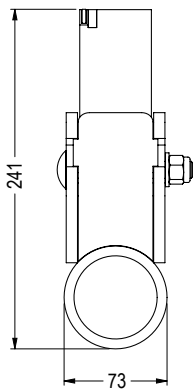
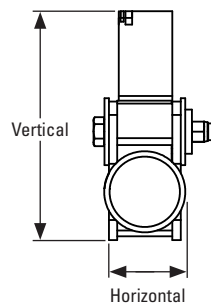

450-1350mm Belt Width

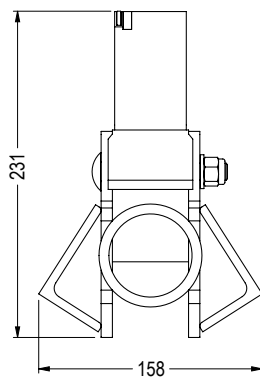

1500-2400mm Belt Width

### Specifications:

- Maximum Belt Speed .....4 m/s for mechanical fasteners  
6 m/s for vulcanised belts
- Temperature Rating .....-35 to 82°C
- Available for Belt Widths .....450 to 2400 mm. Other sizes available upon request.



# Replacement Parts List

## CBS Continuous Blade Secondary Cleaner with Bolt or SST XD Tensioners

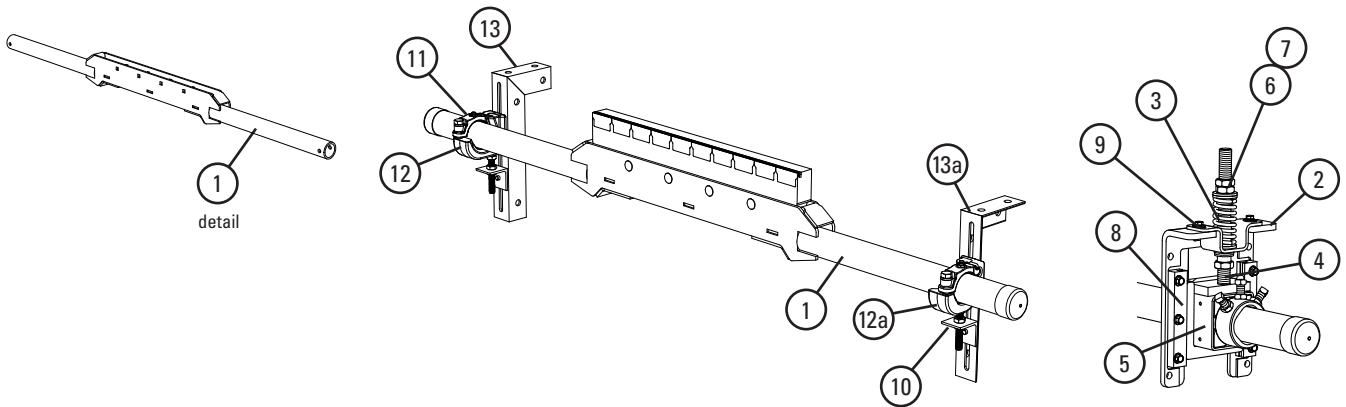

### Replacement Poles

REF	DESCRIPTION	BELT WIDTH mm	MILD STEEL		STAINLESS STEEL	
			ORDERING NUMBER	ITEM CODE	ORDERING NUMBER	ITEM CODE
1	CBS Pole (Ø73mm Diameter)	450	CBS450P	104413	CBS450P-S/S	106569
		600	CBS600P	104414	CBS600P-S/S	106570
		750	CBS750P	104415	CBS750P-S/S	106571
		900	CBS900P	104416	CBS900P-S/S	106572
		1050	CBS1050P	104417	CBS1050P-S/S	106573
		1200	CBS1200P	104418	CBS1200P-S/S	106574
	CBS HD Pole (Ø73mm Diameter Extra Heavy)	1350	CBS1350P	104419	CBS1350P-S/S	106575
		1500	CBSHD-1500P	84086	CBSHD-1500P	84116
		1800	CBSHD-1800P	84087	CBSHD-1800P	84117
		2100	CBSHD-2100P	84088	CBSHD-2100P	84118
	2400	CBSHD-2400P	84089	CBSHD-2400P	84119	

### Replacement Parts

REF	DESCRIPTION	SPRING COLOUR	MILD STEEL		STAINLESS STEEL	
			ORDERING NUMBER	ITEM CODE	ORDERING NUMBER	ITEM CODE
-	SST XD Spring Tensioner Kit (incl. 1 ea. items 2-9)	White	SSTXD-W	111782	SSTXD-W-S/S	111424
		Silver	SSTXD-S	111783	SSTXD-S-S/S	111425
		Black	SSTXD-B	111784	SSTXD-B-S/S	111426
		Gold	SSTXD-G	111785	SSTXD-G-S/S	111427
2	SST XD Mounting Base		SSTXDM	91412	SSTXDM-S/S	109827
3	Tension Spring - White (1 ea.) for belts 450-750mm		STS-W	75846	STS-W-S/S	77630
	Tension Spring - Silver (1 ea.) for belts 750-1500mm		STS-S	75843	STS-S-S/S	77631
	Tension Spring - Black (1 ea.) for belts 1800-2100mm		STS-B	75844	STS-B-S/S	77632
	Tension Spring - Gold (1 ea.) for belts over 2100mm		STS-G	78142	STS-G-S/S	79057
4	SST Adj Rod Kit		STAKHD	75892	STAKHD	75892
5	SST XD Torsion Pole Mount		SSTHDPM	77868	SSTHDPM2-S/S	77633
6	SST Bushing Kit - White/Silver		SSTBK-W	76636	SSTBK-W	76636
7	SST Bushing Kit - Black/Gold		SSTBK-B	76637	SSTBK-B	76637
8	SST Slide Guide Kit		STGK2	77635	STGK2	77635
9	SST Hat Channel Kit		SSTHK	79582	SSTHK-S/S	79586
<b>BOLT TENSIONER</b>						
-	HD Bolt Tensioner Kits		CCMKHD	78920	CCMKHD-S/S	78922
10	Adjusting Bracket Kits		PAB	75513	PAB-S/S	75515
11	HD Cradle Clamp Top Strap		CCKHDTs	79233	CCKHDTs-S/S	79232
12	HD Pole Clamp Kit Left		CCKHDL	79225	CCKHDL-S/S	79227
12a	HD Pole Clamp Kit Right		CCKHDR	79229	CCKHDR-S/S	79231
13	Mounting Bracket - Left Hand		PMBL	75516	PMBL-S/S	75518
13a	Mounting Bracket - Right Hand		PMBR	75519	PMBR-S/S	75521

Stock items (non-shaded) refer to (\*) for specific lead time, if not specified, standard lead time applies.  
Non-stock items (shaded) please contact Flexco for dispatch options and lead times.

# Product Ordering Information

## CFC Secondary Cleaner



### Standard CFC

BELT WIDTH	BLADE WIDTH	POLE LENGTH	MILD STEEL		STAINLESS STEEL	
			ORDERING NUMBER	ITEM CODE	ORDERING NUMBER	ITEM CODE
600	540	1950	CFC-600	104551	CFC-600-S/S	112071
800	720	2200	CFC-800	104552	CFC-800-S/S	112072
1000	900	2350	CFC-1000	104553	CFC-1000-S/S	112073
1200	1080	2350	CFC-1200	104554	CFC-1200-S/S	112074
1400	1260	2650	CFC-1400	104555	CFC-1400-S/S	112075
1600	1440	2800	CFC-1600	104556	CFC-1600-S/S	112076

Lead time: 6 weeks

### Replacement Blade

DESCRIPTION	ORDERING NUMBER	ITEM CODE
CFC blade (1 segment)	CFCS180	112083

### Blades Required per Cleaner Size

mm	600	800	1000	1200	1400	1600
No. BLADES REQUIRED	3	4	5	6	7	8

Stock items (non-shaded) refer to (\*) for specific lead time, if not specified, standard lead time applies.

Non-stock items (shaded) please contact Flexco for dispatch options and lead times.

# Product Ordering Information

## Motorised Brush Cleaner

### Motorised Brush Cleaner

BELT WIDTH	ORDERING NUMBER	ITEM CODE	WT. KG
mm			
450	MBC-18	79494	62.1
600	MBC-24	79495	66.6
750	MBC-30	79496	68.3
900	MBC-36	79497	71.1
1050	MBC-42	79498	73.9
1200	MBC-48	79499	81.4
1350	MBC-54	79500	84.5
1500	MBC-60	79501	87.3
1800	MBC-72	79502	93.2
2100	MBC-84	79503	98.9



Motorised Brush Cleaner

### Replacement Brushes

BELT WIDTH	ORDERING NUMBER	ITEM CODE	WT. KG
mm			
450	MBRD-18	79514	4.4
600	MBRD-24	79515	6.1
750	MBRD-30	79516	7.8
900	MBRD-36	79517	9.3
1050	MBRD-42	79518	10.8
1200	MBRD-48	79519	12.2
1350	MBRD-54	79520	13.9
1500	MBRD-60	79521	15.4
1800	MBRD-72	79522	18.6
2100	MBRD-84	79523	21.5

### Optional Mounting Brackets (Pair)

ORDERING NUMBER	ITEM CODE	WT. KG
MBCDBK	79536	13.1

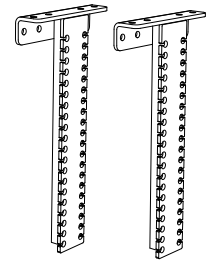

### Product Notes:

- Spins opposite the belt direction for optimal cleaning.
- Uniquely patterned bristles aid in reducing material buildup and clogging.
- Adjustable tensioners allow easy brush-to-belt adjustment as the bristles wear.
- Works on mechanically spliced or vulcanised belts.
- Comes standard with IP55 but IP66 ingress protection option is available on request.

### Specifications:

- Maximum Belt Speed .....3.5 m/s
- Vertical and Horizontal Clearance.....305 mm
- Temperature Rating .....-30 to 82°C
- Maximum Chevron or Cleat Height .....13 mm
- Bristle Length.....83 mm
- Overall Diameter.....305 mm
- Shaft Length.....Belt Width plus 915 mm
- Shaft Diameter.....38 mm
- Motor HP.....1 HP cleaner: 450–1050 mm  
2 HP cleaner: 1200–2100 mm
- Motor Voltage .....230/400 V

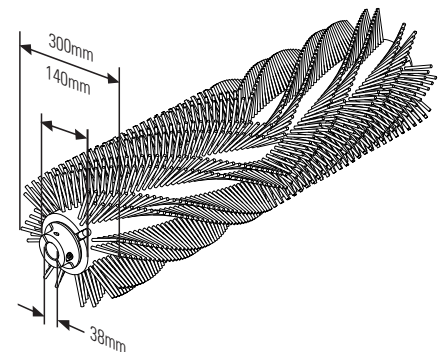
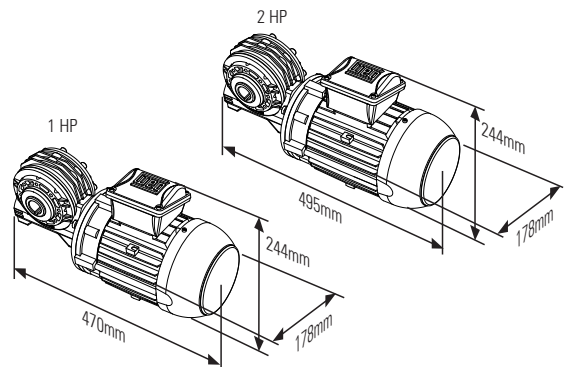

Stock items (non-shaded) refer to (\*) for specific lead time, if not specified, standard lead time applies.  
Non-stock items (shaded) please contact Flexco for dispatch options and lead times.

# Replacement Parts List

## Motorised Brush Cleaner

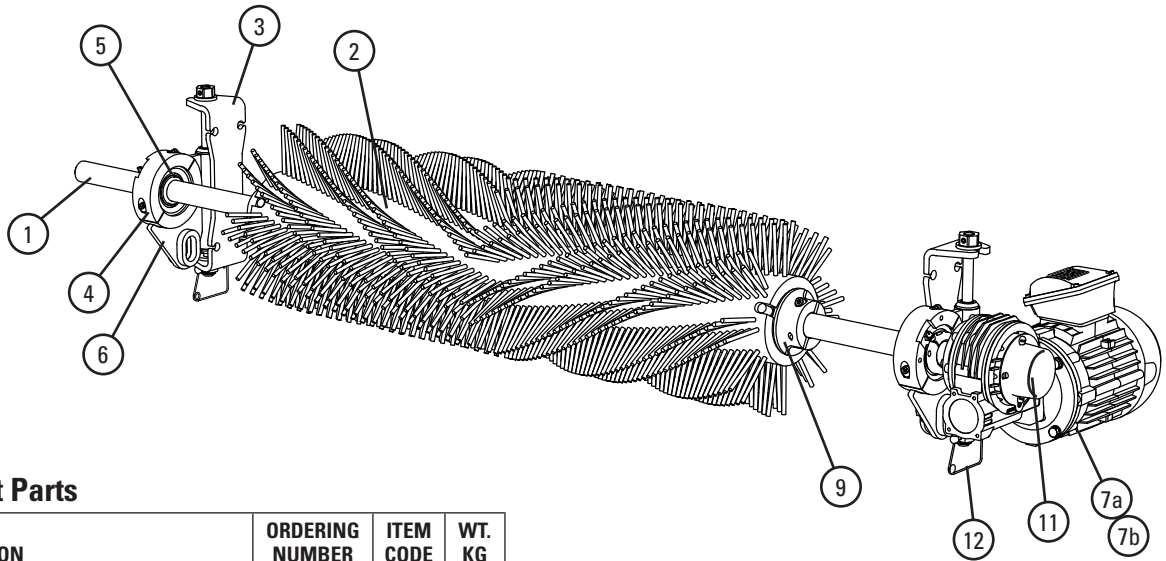

### Replacement Parts

REF	DESCRIPTION	ORDERING NUMBER	ITEM CODE	WT. KG
1	450mm Brush Drum Shaft	MBDS-18	79504	11.2
	600mm Brush Drum Shaft	MBDS-24	79505	12.5
	750mm Brush Drum Shaft	MBDS-30	79506	13.9
	900mm Brush Drum Shaft	MBDS-36	79507	15.3
	1050mm Brush Drum Shaft	MBDS-42	79508	16.6
	1200mm Brush Drum Shaft	MBDS-48	79509	18.0
	1350mm Brush Drum Shaft	MBDS-54	79510	19.3
	1500mm Brush Drum Shaft	MBDS-60	79511	20.7
	1800mm Brush Drum Shaft	MBDS-72	79512	23.4
2100mm Brush Drum Shaft	MBDS-84	79513	26.1	
2	450mm Replacement Brush Drum	MBRD-18	79514	4.4
	600mm Replacement Brush Drum	MBRD-24	79515	6.1
	750mm Replacement Brush Drum	MBRD-30	79516	7.8
	900mm Replacement Brush Drum	MBRD-36	79517	9.3
	1050mm Replacement Brush Drum	MBRD-42	79518	10.8
	1200mm Replacement Brush Drum	MBRD-48	79519	12.2
	1350mm Replacement Brush Drum	MBRD-54	79520	14.0
	1500mm Replacement Brush Drum	MBRD-60	79521	15.4
	1800mm Replacement Brush Drum	MBRD-72	79522	18.6
2100mm Replacement Brush Drum	MBRD-84	79523	21.6	
3	Brush Mounting Base* (1 ea.)	MBCM	79524	2.1
4	Brush Bearing Clamp* (1 ea.)	MBCBC	79525	0.9
5	Brush Cleaner Bearings (2 ea.)	MBCB	79526	3.3
6	Brush Bearing Mount* (1 ea.)	MBCBM	79528	4.4
7a	Gearmotor Assy, 1 HP (for belts up to 1050mm)	MBCM-1	79529	25.0
7b	Gearmotor Assy, 2 HP (for belts 1200mm and up)	MBCM-2	79530	29.5
8	Brush Cleaner Torque Arm* (1 ea.)	MBCTA	79531	1.1
9	Brush Locks* (2 ea.)	MBCBL	79532	4.3
10	Brush Motor Key Kit (1 ea.)	MBCMCK	79533	0.1
11	MBC Shaft End Cap* (1 ea.)	MBCCEC	79534	0.0
12	Tensioner Lock Pins (2 ea.)	STLP	79535	0.1
13	Brush Cleaner Drop Brackets* (2 ea.)	MBCDBK	79536	13.1
-	Brush Cleaner Adjusting Bracket (incl. 1 bearing & (1) ea. items 3, 4, 6, 12)	MBADB	79527	8.2

\*Hardware Included

Stock items (non-shaded) refer to (\*) for specific lead time, if not specified, standard lead time applies.  
 Non-stock items (shaded) please contact Flexco for dispatch options and lead times.

# Product Ordering Information

**Chevron Belt Cleaner**

## Chevron Belt Cleaner

BELT WIDTH	DRUM WIDTH	ORDERING NUMBER	ITEM CODE	WT. KG
mm	mm			
450	450	CBC18	76668	34.9
600	600	CBC24	76669	40.0
750	750	CBC30	76670	45.0
900	900	CBC36	76671	50.1
1050	1050	CBC42	76672	55.1
1200	1200	CBC48	76673	60.2
1350	1350	CBC54	76674	65.2
1500	1500	CBC60	76675	70.3

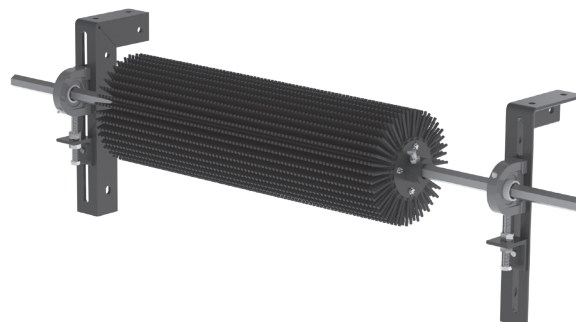

## Replacement Parts

REF	DESCRIPTION	ORDERING NUMBER	ITEM CODE	WT. KG
1	450mm Drum Shaft	CBCS18	90537	6.9
	600mm Drum Shaft	CBCS24	90538	7.7
	750mm Drum Shaft	CBCS30	90539	8.6
	900mm Drum Shaft	CBCS36	90540	9.5
	1050mm Drum Shaft	CBCS42	90541	10.3
	1200mm Drum Shaft	CBCS48	90542	11.2
	1350mm Drum Shaft	CBCS54	90543	12.0
	1500mm Drum Shaft	CBCS60	90544	12.9
2	Chevron Pillow Block*	CPB	76692	0.6
3	450mm Replacement Drum w/Fingers*	CRDF18	90631	12.6
	600mm Replacement Drum w/Fingers*	CRDF24	90632	16.8
	750mm Replacement Drum w/Fingers*	CRDF30	90633	21.0
	900mm Replacement Drum w/Fingers*	CRDF36	90634	25.2
	1050mm Replacement Drum w/Fingers*	CRDF42	90635	29.4
	1200mm Replacement Drum w/Fingers*	CRDF48	90636	33.6
	1350mm Replacement Drum w/Fingers*	CRDF54	90637	37.8
1500mm Replacement Drum w/Fingers*	CRDF60	90638	42.0	
4	75mm Replacement Finger Ring	CBC3R	90641	1.1
5	Mounting Bracket, Right	PMBR	75519	3.8
	Mounting Bracket, Left	PMBL	75516	3.8
6	Adjusting Bracket Kit* (1 ea.)	PAB	75513	0.9

\*Hardware Included

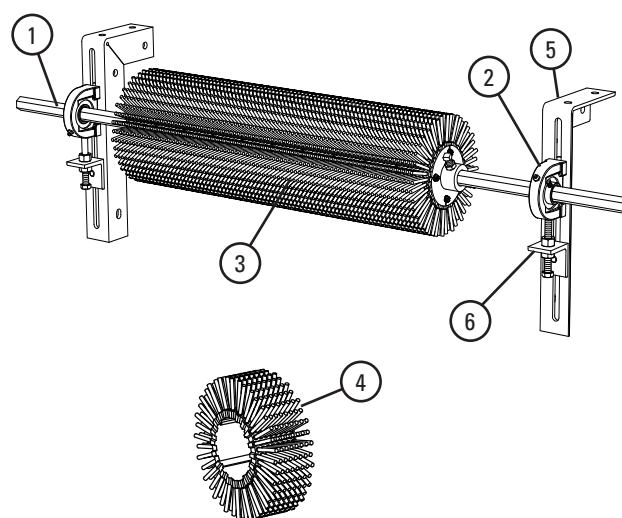

## Product Notes:

- Free-rotating. Works only when the belt is running.
- Self-cleaning. Finger length, spacing and the rotary action allows carryback to fall free instead of clogging.
- Easy to install. Few parts and step-by-step instructions make the job simple.
- Long-wearing SBR rubber. Drum life ranges from 1–3 years depending upon application conditions and material conveyed.
- Works on reversing belts.
- Finger rings can be replaced individually or all at once by replacing the drum.

## Specifications:

- Maximum Belt Speed ..... 2.5 m/s
- Vertical and Horizontal Clearance..... 250 mm
- Temperature Rating ..... -35 to 82°C
- Maximum Chevron or Cleat Height ..... 25 mm
- Finger Length ..... 50 mm
- Rubber Durometer..... 45A
- Overall Diameter..... 238 mm
- Shaft Length ..... Belt Width plus 750 mm
- Shaft Diameter ..... 25 mm Hex
- CEMA Cleaner Rating ..... Class 3

Stock items (non-shaded) refer to (\*) for specific lead time, if not specified, standard lead time applies.  
 Non-stock items (shaded) please contact Flexco for dispatch options and lead times.

# Product Ordering Information

## Wash Box

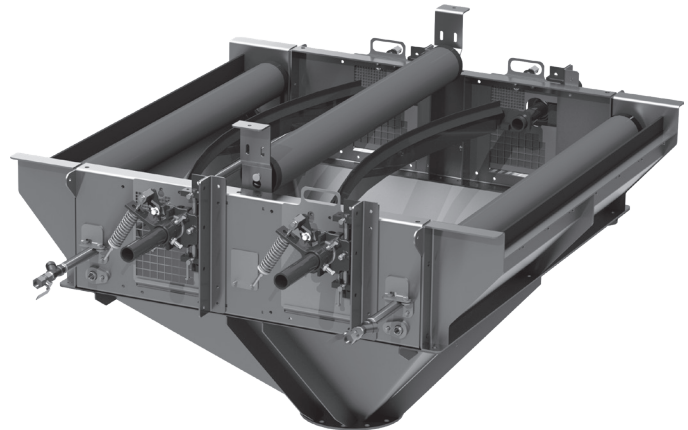

### Wash Box

BELT WIDTH	"A"	"B"	"C"	"D"	MASS	VOLUME
	OUTSIDE CONVEYOR STRINGERS	MOUNTING HOLE CENTRES	OVERALL WIDTH	HEIGHT TO OUTLET FLANGE	EXCLUDES CLEANERS & ROLLERS	ENCLOSED IN WASH BOX
mm	mm	mm	mm	mm	Kg	m <sup>3</sup>
600	910	850	1,085	940	295	0.7
750	1,060	1,000	1,235	955	310	0.8
900	1,210	1,150	1,385	995	330	1.0
1,050	1,360	1,300	1,535	1,015	345	1.1
1,200	1,510	1,450	1,685	1,060	365	1.3
1,350	1,710	1,650	1,885	1,110	390	1.5
1,400	1,760	1,700	1,935	1,125	395	1.6
1,500	1,860	1,800	2,035	1,150	410	1.7
1,600	2,060	2,000	2,235	1,210	435	1.9
1,800	2,260	2,200	2,435	1,265	465	2.2
2,000	2,460	2,400	2,635	1,325	505	2.4

### Product Notes:

- Please contact Flexco for pricing and lead time.
- The dimensions, mass and volumes shown here are nominal for a standard Flexco Wash Box and will be confirmed to suit each specific application.
- Each Stainless Steel Wash Box comes equipped with a combination of pressure rollers, spray bars and recovery system.
- Wash Box is designed to accommodate any two secondary cleaners from the Flexco range, belt cleaners are sold separately.
- Non-standard sizes available, please contact Flexco.

Stock items (non-shaded) refer to (\*) for specific lead time, if not specified, standard lead time applies.

Non-stock items (shaded) please contact Flexco for dispatch options and lead times.



# Product Ordering Information

## Water Spray Pole Systems Belt Cleaner Accessories

### Stand-Alone Spraybar - 38mm dia.

BELT WIDTH	ORDERING NUMBER	ITEM CODE	WT. KG
mm			
600	SB600A	A0887	4.0
750	SB750A	A0407	5.0
900	SB900A	A0912	5.5
1050	SB1050A	A0435	6.0
1200	SB1200A	A0316	7.0
1400	SB1400A	A1620	8.0
1500	SB1500A	A1838	9.0
1800	SB1800A	A1357	10.0

Spray Assembly incl. spraybar, brass plug, Y strainer, nozzles, and brackets to mount independently to structure.

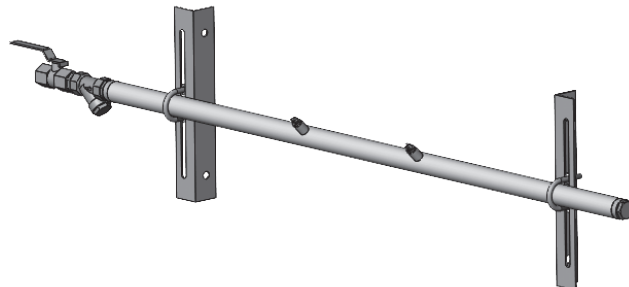

### Secondary Spraybar

BELT WIDTH	ORDERING NUMBER	ITEM CODE	WT. KG
mm			
600	SB600-SEC	61063	4.0
750	SB750-SEC	61064	5.0
900	SB900-SEC	61065	5.5
1050	SB1050-SEC	61066	6.0
1200	SB1200-SEC	61067	7.0
1400	SB1400-SEC	61068	8.0
1500	SB1500-SEC	61069	9.0
1800	SB1800-SEC	61070	10.0

Secondary Cleaner Spraybar Assemblies are designed to be clamped to secondary cleaners. Each assembly includes spraybar, nozzles, brass plug, Y strainer, and clamping brackets to mount to secondary cleaner.

Lead time: 3 weeks

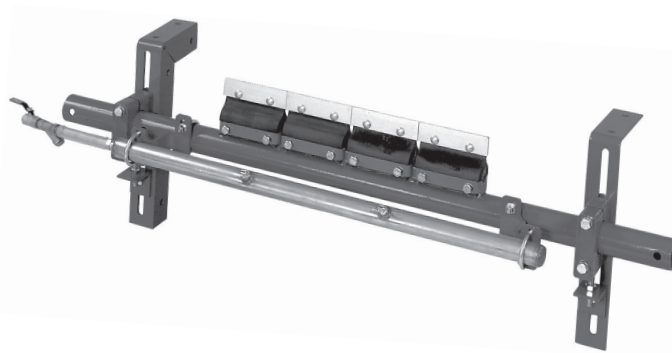

### Water Control Manifold

ORDERING NUMBER	ITEM CODE	WT. KG
WCB	A0012	10.0

Water Control Manifolds come complete with the following:

- 13 mm BSP connections
- Solenoid valve (24V DC Standard)
- Pressure regulator
- Filter strainer
- Lockable ball valves
- Manual bypass line
- Stainless steel backing plate

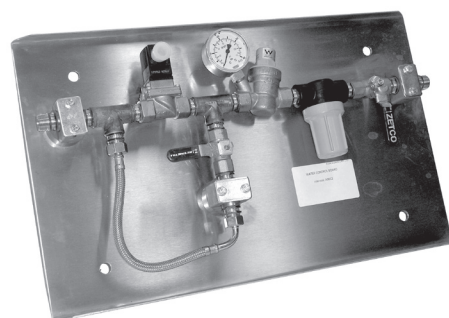

### Spray Nozzles Per Cleaner Size

mm	450	600	750	900	1050	1200	1350	1500	1800	2100	2400	3000
Spray Nozzles	1	2	2	3	3	4	4	5	6	7	8	10

 Stock items (non-shaded) refer to (\*) for specific lead time, if not specified, standard lead time applies.

 Non-stock items (shaded) please contact Flexco for dispatch options and lead times.



# Product Ordering Information

## Water Spray Pole Systems Belt Cleaner Accessories

### PS Spraywash with V-Tips

BELT WIDTH	ORDERING NUMBER	ITEM CODE	WT. KG
mm			
600	PS600	73014	27.0
750	PS750	73541	31.0
900	PS900	73542	33.0
1050	PS1050	73543	37.0
1200	PS1200	73544	40.0
1400	PS1400	73546	42.0
1500	PS1500	73545	47.0
1800	PS1800	73537	62.0
2000	PS2000	73539	68.0

All Stainless Steel construction. Spraywash cleaners supplied standard with: nozzles, deflector shields, brass plug & brass Y strainer.

Lead time: 4 weeks

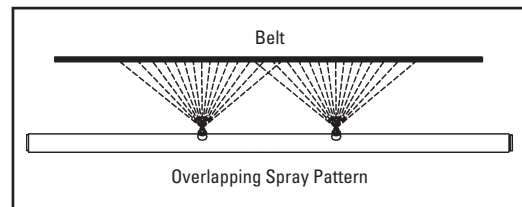
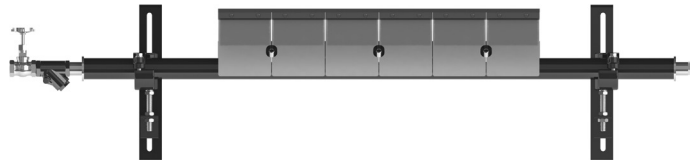

### Replacement Parts

DESCRIPTION	BELT WIDTH	POLE LENGTH	ORDERING NUMBER	ITEM CODE	WT. KG
	mm	mm			
PS Spray Pole - 60mm Pole Dia.	600	1350	PS600PL	73582	15.0
	750	1500	PS750PL	73583	16.0
	900	1650	PS900PL	73584	19.0
	1050	1800	PS1050PL	73585	22.0
	1200	1950	PS1200PL	73586	26.0
PS Spray Pole - 73mm Pole Dia.	1400	2200	PS1400PL	73587	29.0
	1500	2350	PS1500PL	73588	33.0
	1800	2650	PS1800PL	74049	36.0
	2000	2850	PS2000 PL	74050	40.0
P-V Tip			PVT6-S/S	75420	0.4
PH High Speed Cushion - Stainless			PHSC-S/S	73433	1.0
Spray Nozzle			PSN11010	74053	1.0
Valve Assembly			PSVA	73434	1.0
Water Control Board - 24 Volt DC			WCB	A0012	10.0
Stainless Shield - Notch			PSSS-N	73221	0.5
Stainless Shield - Hole			PSSS-H	73222	0.5
Spraybar 'U' Clamp			SB-UC38-S/S	A1536	0.1
Spraybar Mounting Bracket			SB-MB-S/S	A1535	0.7
Compact Spray Bar Clamp			FCSBC-S/S	68867	0.8
Malex1' BSP		Reduce Adap F 3/4		61058	0.1
BSP Brass		HEX Plug 3/4		61057	0.1
600mm Spraybar		SB600		A0886	2.1
750mm Spraybar		SB750		A0408	2.3
900mm Spraybar		SB900		A0696	2.6
1050mm Spraybar		SB1050		A0334	2.8
1200mm Spraybar		SB1200		A0863	3.0
1400mm Spraybar		SB1400		A0827	3.4
1500mm Spraybar		SB1500		A2033	3.7
1800mm Spraybar		SB1800		A0317	4.1
2100mm Spraybar		SB2100		61287	4.6
2400mm Spraybar		SB2400		A1776	5.0

### Tips and Nozzles Required per Belt Width

BELT WIDTH	600	750	900	1050	1200	1400	1500	1800	2000
	mm								
No. Tips or Cushions Required	4	5	6	7	8	9	10	12	13
No. Nozzles Required	2	3	3	3	4	5	5	6	7

### Specifications:

- Stainless steel pole with stainless steel clamping brackets.
- Spray nozzles are spaced on 300 mm centers.
- Spray nozzles deliver 3.9 L/min, per nozzle at 300 kPa.
- Maximum inlet pressure is 1000 kPa.
- Typical pressure setting is 200-600 kPa.

Stock items (non-shaded) refer to (\*) for specific lead time, if not specified, standard lead time applies.  
Non-stock items (shaded) please contact Flexco for dispatch options and lead times.

# Product Ordering Information

## Live-Shaft Hold-Down Roll Belt Cleaner Accessories

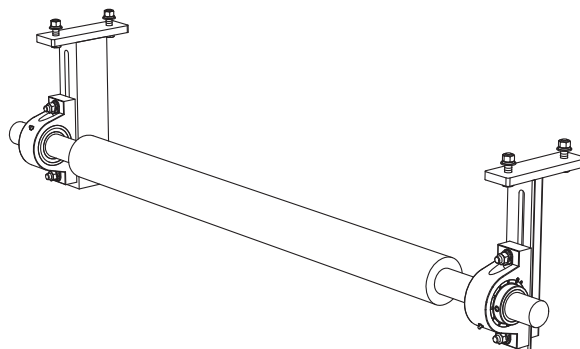

### Live-Shaft Hold-Down Roll

BELT WIDTH	ROLL DIAMETER	ORDERING NUMBER	ITEM CODE	WT. KG
mm	mm			
600	114	HDR24	79010	72.3
750	114	HDR30	79011	76.8
900	114	HDR36	79012	81.8
1050	114	HDR42	79013	86.4
1200	114	HDR48	79014	113.2
1350	114	HDR54	79015	115.9
1500	114	HDR60	79016	120.5
1800	127	HDRS72*	79017	256.8
2100	127	HDRS84*	79018	279.5

\*1800 and 2100 mm feature a solid roll

### Replacement Rolls

BELT WIDTH	ROLL DIAMETER	ORDERING NUMBER	ITEM CODE	WT. KG
mm	mm			
600	114	HDRR24	79019	51.8
750	114	HDRR30	79020	56.4
900	114	HDRR36	79021	61.4
1050	114	HDRR42	79022	65.9
1200	114	HDRR48	79023	92.7
1350	114	HDRR54	79024	95.5
1500	114	HDRR60	79025	100.0
1800	127	HDRRS72*	79026	236.4
2100	127	HDRRS84*	79027	259.1

\*1800 and 2100 mm feature a solid roll

### Roller Bracket Kits\*

DESCRIPTION	ORDERING NUMBER	ITEM CODE	WT. KG
Hold Down Roll Bracket Kit - 600–1500mm	HDRBK	79009	20.5
Hold Down Roll Bracket Kit - 1800–2100mm	HDRBK-HD	79072	20.5

\*Incl. Left and Right Bracket

### Add-On Grease Hose Extension Kit

DESCRIPTION	ORDERING NUMBER	ITEM CODE	WT. KG
Grease Hose Extension Kit (incl. (2) ea. 400mm hose w/fittings and tie-downs)	HDRGEK	79236	0.5

### Product Notes:

- For use in applications with belt cup or belt flap.
- By preventing these issues secondary cleaner performance and blade/tip life is enhanced.

### Specifications:

- Overall Roll Length .....Belt Width +150 mm
- Overall Shaft Length .....Belt Width +750 mm
- Shaft Diameter.....600–1050 mm: 49.2 mm diameter  
1200–1500 mm: 61.9 mm diameter  
1800–2100 mm: 74.6 mm diameter
- Shaft Construction .....600–1500 mm: 1045 CD  
1800–2100 mm: turned from solid 4140 round stock

Stock items (non-shaded) refer to (\*) for specific lead time, if not specified, standard lead time applies.

Non-stock items (shaded) please contact Flexco for dispatch options and lead times.

# Product Ordering Information

## Belt Cleaner Accessories

### Stabilising Roller Bracket Kit

Provides universal brackets to mount the user's return roller as a hold-down (stabilising) roller on top of the return side belt. Holds the belt flat so the belt cleaner can maximize its cleaning performance.

DESCRIPTION	ORDERING NUMBER	ITEM CODE	WT. KG
Stabilising Roller Bracket Kit	SRBK	74941	15.5

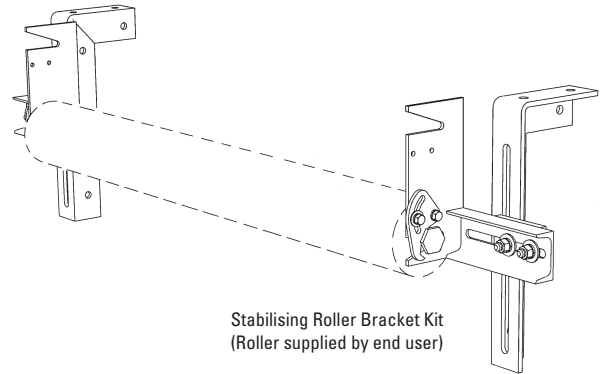

### Hold Down Roll Assembly Kits

DESCRIPTION	ORDERING NUMBER	ITEM CODE	WT. KG
Hold Down Roll Assembly Kit S/S 15mm*	HDRP15	64140	1.9
Hold Down Roll Assembly Kit S/S 17mm*	HDRP17	63679	1.9
Hold Down Roll Assembly Kit S/S 22mm*	HDRP22	63678	1.9

Kit includes:

- Stainless Steel Hold Down Roller Pole Kit to suit 17mm or 22mm A/F Roller
- S/S Mounting Kit

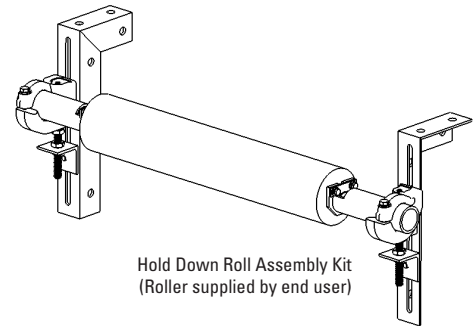

### Tip Tension Scale

For easy checking of blade tension on all H-Type® Cleaners.

DESCRIPTION	ORDERING NUMBER	ITEM CODE	WT. KG
H Tip Tension Scale	HTTS	74141	0.1

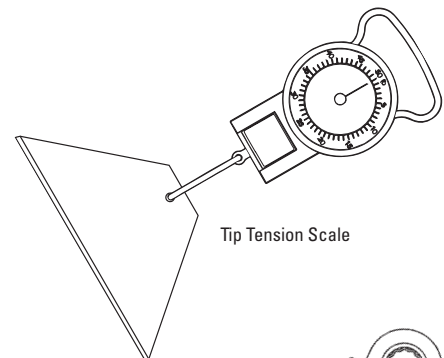

### Spring Tension Chart (recommended tensions)

CLEANER	HXF	H V-TIP	H PROTECTED V-TIP	HI-TEMP V-TIP
KG	12.7	8.2	8.2	8.2

For installation and for retensioning blades during maintenance.

### Belt Cleaner Handy Wrench

A ratcheting wrench with 2 common socket sizes (17 & 19 mm) for cleaner installation and maintenance.

DESCRIPTION	ORDERING NUMBER	ITEM CODE	WT. KG
Belt Cleaner Handy Wrench	HW-BC	74100	0.6

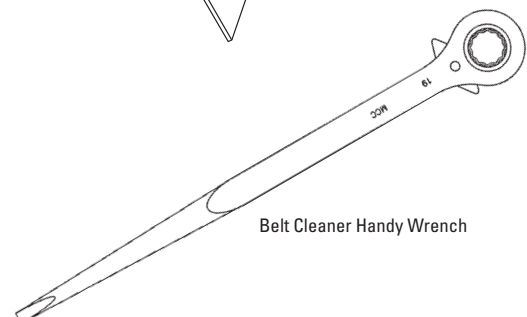

Stock items (non-shaded) refer to (\*) for specific lead time, if not specified, standard lead time applies.  
Non-stock items (shaded) please contact Flexco for dispatch options and lead times.

# Product Ordering Information

## Optional Mounting Kits

### OPTIONAL MOUNTING KITS FOR BELT CLEANERS

Versatile, adjustable brackets and plates that can be mounted on the conveyor structure so primary and secondary cleaners can be easily and quickly bolted into place.

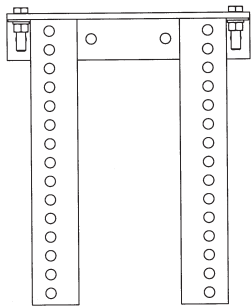

#### 76071

Standard Mounting Bracket Kit  
 • For most secondary cleaner installs.

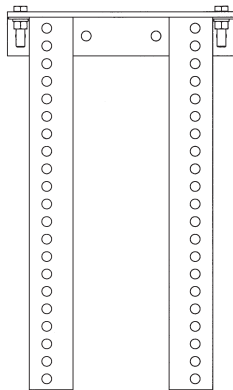

#### 76072

Long Mounting Bracket Kit  
 • For installations that require extra length legs.

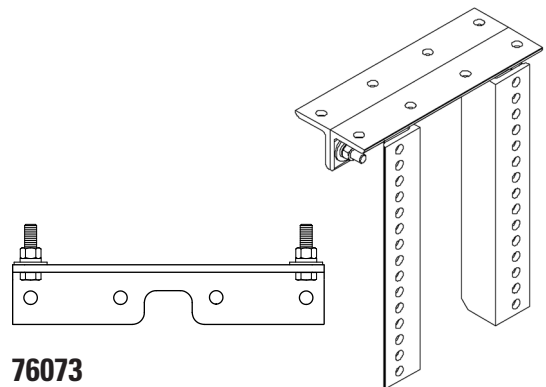

#### 76073

Optional Top Angle Kit  
 • Used with both standard and long mounting bracket kits for additional mounting options.

### Optional Mounting Kits

(incl. 2 brackets/bars)

DESCRIPTION	ORDERING NUMBER	ITEM CODE	WT. KG
Standard Mounting Bracket Kit*	SSTSMB	76071	15.6
Long Mounting Bracket Kit*	SSTLMB	76072	19.7

\*Hardware Included

### Specifications:

- Standard brackets are 330 mm W x 394 mm L.
- Long brackets are 330 mm W x 546 mm L.
- Mounting bars are 38 mm W x 406 mm L with (4) 16-279 mm tapped holes.
- Mounting plates are 406 mm W x 813 mm L with (4) 16 mm holes.

### Pole Extender Kit

(incl. 2 pole extenders)

DESCRIPTION	ORDERING NUMBER	ITEM CODE	WT. KG
Pole Extender Kit	MAPEK	76024	9.9

Provides 750 mm of extended pole length.

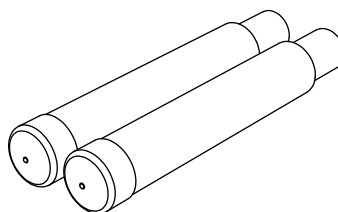

Stock items (non-shaded) refer to (\*) for specific lead time, if not specified, standard lead time applies.  
 Non-stock items (shaded) please contact Flexco for dispatch options and lead times.

## What is a Flexco Smart Belt Cleaner?

Flexco Smart Belt Cleaners harness the power of Flexco Elevate® to allow real-time, remote monitoring of belt cleaners to increase operational efficiency and transparency. The Flexco Elevate® IoT System combines the i3 Device, i3 Mobile App, and i3 Dashboard with just a few easy steps and within minutes you can transform your belt cleaners into Smart Belt Cleaners. Once the i3 device is installed on any Flexco belt cleaner pole, insights are immediately transferred to Elevate dashboard. That information combines with maintenance information that is logged via the mobile app to provide predictive data-driven insights direct to your dashboard so you can monitor belt cleaner productivity and measure internal efficiencies remotely.

## What are the Benefits of a Smart Belt Cleaner?\*

- **Asset management:** Digital mapping of all installed cleaners at your location and across your operations provides visibility of assets and allows for more efficient resource planning.
- **Increased Productivity:** Elevate® makes it easy to manage your belt cleaner service, you know exactly when and where to deploy maintenance support
- **Improved Safety:** Elevate® reduces, and in most cases eliminates, the need for dangerous physical inspection along the beltlines.
- **No Guesswork:** Your team will know exactly when and where service is needed on Flexco cleaners from the convenience of the dashboard.
- **ROI from Day One:** Data insights are immediately transferred to your Elevate Dashboard so you can realise an increase in operational efficiency from day one.
- **Leverages Existing Assets:** The Elevate® Platform works with your existing Flexco belt cleaners – no additional investment in cleaners is required.
- **Remarkably Easy:** From installation and activation, to app and dashboard, everything about Flexco Elevate® is user-friendly and designed to make your job easier.

\* Specific benefits vary between solutions

## The Power of Insights

- **Data build insights:** Data are the foundation of insights, and more data collected on your site equates to more insights.
- **Ground truth:** Ground truth collection is the process of matching real-world situations to the data collected, and all insights are created based on ground truth validation.
- **Technology partners:** Flexco teams up with world-class partners to provide various development and data science features to turn data into insights as well as storing, securing and managing data for Flexco's digital solutions.

## Evolving Tools

- **Unlike physically manufactured products, digital solutions are remotely upgraded over time to enable more features.** This continuous upgrade strategy allows users to have the most up-to-date security, insights and enhancements available (select feature enhancements will be fee-based).

# Product Ordering Information

**Flexco Elevate®**  
i3 Device, i3 Dashboard, i3 App

## Smart Cleaner Package

Upgrade any new cleaner to a Flexco Smart Cleaner by adding the item code below to your order. Smart Cleaner Packaging includes the i3 device, and platform subscription for the life of the device.

**NOTE:** Does not include replacement batteries.

DESCRIPTION	INCLUSIONS	ORDERING NUMBER	ITEM CODE
"Smart Cleaner" Package (Outright Purchase)	Device and lifetime subscription for new cleaners only	DVC-CLR1-AU	91602

Contact Flexco for bulk quantity pricing.



## Subscriptions

Upgrade any new cleaner to a Flexco Smart Cleaner by adding the item code below to your order. Minimum subscription period is 2 years. Subscription fee includes the device.

DESCRIPTION	INCLUSIONS	ORDERING NUMBER	ITEM CODE
New Cleaner Subscription	Device and minimum 2 year subscription	DVC-SUB-N-AU	109370
Existing Cleaner Subscription	Device and minimum 2 year subscription	DVC-SUB-U-AU	103971

## Product Notes:

- i3 device is approved for all Flexco pre-cleaner and secondary applications using Flexco blades or blade segments.
- Device accommodates 73mm pole; 60mm pole requires pole adapter.
- Subscription will not activate (start date) until the cleaner profile information is submitted.

## Replacement Parts

REF	DESCRIPTION	ORDERING NUMBER	ITEM CODE
1	i3 Device Back Cover Kit, Australia** (1 ea.)	DVCR-CLR-BC1AU	91603
2	i3 Device Back Cover Screw Pack (4 screws)	DVCR-CLR-BC2	91604
3	i3 Device Battery (1 ea.)	DVCR-CLR-BTR1	91605
4	i3 Device Top Cover** (1 ea. incl. screw & washer)	DVCR-CLR-TC2	91606
5	i3 Device Top Cap Screw Pack (4 screws, 4 washers)	DVCR-CLR-TC3	91607
6	i3 Device Top Cap Kit** (incl. top cap & 1 ea. items 4 & 5)	DVCR-CLR-TC1	91608
7	i3 Device 60mm Pole Adapter (1 ea.)	DVCR-CLR-ADT	91597
8a	i3 Device 73mm Pole Extender** (1 ea.)	DVCR-CLR-EX73	91595
8b	i3 Device 60mm Pole Extender** (1 ea.)	DVCR-CLR-EX60	91596

\*\*Hardware included

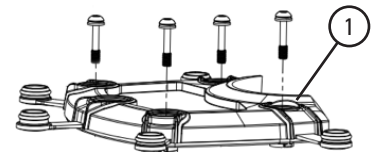

**NOTE:** Back cover kits must be ordered according to the original installation country.

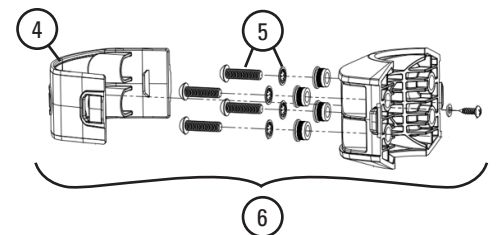
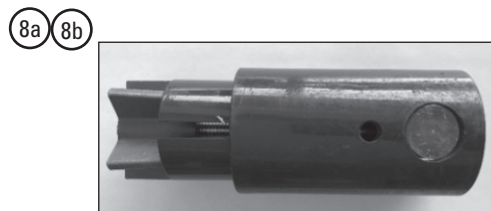
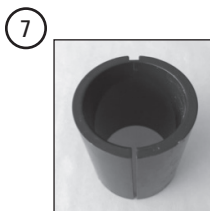

Stock items (non-shaded) refer to (\*) for specific lead time, if not specified, standard lead time applies.  
Non-stock items (shaded) please contact Flexco for dispatch options and lead times.

# Specifications & Guidelines

## Flexco Elevate® i3 Device, i3 Dashboard, i3 App

### Clearance Guidelines for Installation

POLE LENGTH OUTSIDE THE TENSIONER	CLEARANCE RADIUS AROUND POLE*
mm	mm
90	200

\*i3 device requires clearance to rotate (precleaner application) or compress (secondary cleaner application) as the blade/tip wears.

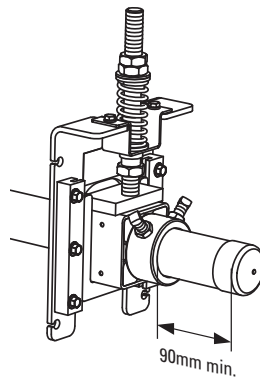

Pole length requirement outside tensioner

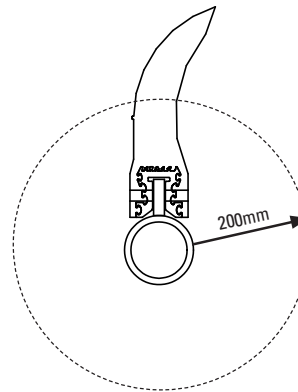

Precleaner 200mm clearance radius around pole

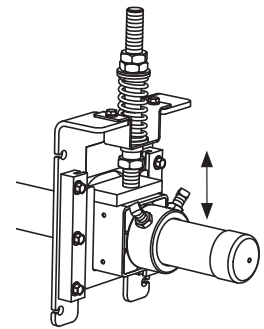

Secondary cleaner travel clearance

### Regulatory, Certifications, Standards, Explosive Environments

AUSTRALIA
RCM, IP66, RoHS, IECEx**

\*\*Contact Flexco regarding specific standards

### i3 Dashboard System Requirements

BROWSER	DEVICE
Any (optimized for Google Chrome)	Desktop, tablet, or smartphone (optimization for all types is continuous process)

### i3 Mobile Application Requirements

OPERATING SYSTEM	BLUETOOTH® WIRELESS COMMUNICATION	INTERNET CONNECTION (Cell Service)
Android, iOS	Required	Not required

### Specifications:

- Temperature Rating: -30°C to +65°C (-20°C to +40°C in explosive environments)
- Battery type: Non-rechargeable, lithium metal thionyl chloride (Li/SOCl<sub>2</sub>)
- i3 Dashboard and i3 Mobile App languages: English, Spanish, German, French
- i3 Dashboard and i3 Mobile App units: Imperial/Metric

U.S. Patent #: 10,836,585



# Product Ordering Information

## Universal Lightweight Pole (for use with H-Type®, FMS, MHS, and P-Type® Cleaners)

### Universal Lightweight Pole

BELT WIDTH	ORDERING NUMBER	ITEM CODE	WT. KG
mm			
450	ULP450	66122	5.8
600	ULP600	66123	6.6
750	ULP750	66124	7.5
900	ULP900	66125	8.5
1050	ULP1050	66126	12.2
1200	ULP1200	66127	13.6
1350	ULP1350	66128	15.3
1500	ULP1500	66129	16.6
1650	ULP1650	66130	18.0
1800	ULP1800	67057	19.4
2000	ULP2000	67084	21.6
2200	ULP2200	67085	22.9
2400	ULP2400	67058	24.6
2600	ULP2600	67086	26.6
2800	ULP2800	67087	28.4
3000	ULP3000	67088	30.1

Lead time 3 weeks.

NOTE: Universal Lightweight Pole is not supplied with a tensioner.

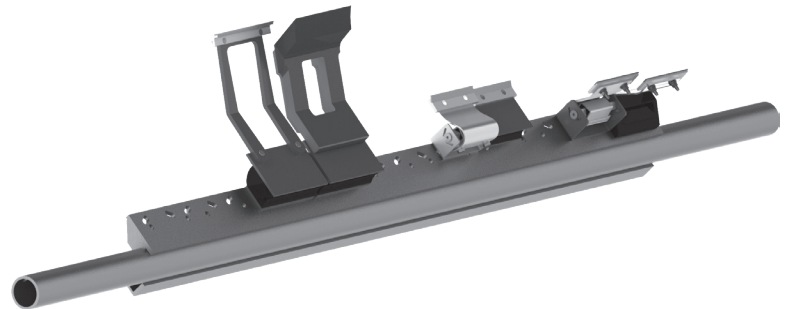

### Product Notes:

- Safety Driven Engineering. The lightest cleaner pole on the market, engineered with safe lifting in mind.
- Versatile. Compatible with Flexco H-Type®, MHS, and P-Type® Cleaners.
- Made for Australian Mining Conditions. Although lightweight, the universal pole has been tested to withstand the harshest mining conditions in Australia.

Stock items (non-shaded) refer to (\*) for specific lead time, if not specified, standard lead time applies.  
 Non-stock items (shaded) please contact Flexco for dispatch options and lead times.

# Product Ordering Information

## H-Type®, P-Type®, and R-Type® Lightweight Poles

### H-Type® Lightweight Poles

DESCRIPTION	ORDERING NUMBER	ITEM CODE	WT. KG
HPA1200 Lightweight Pole	HPA1200	69469	12.5
HPA1350 Lightweight Pole	HPA1350	69470	13.4
HPA1500 Lightweight Pole	HPA1500	69471	14.7
HPA1600 Lightweight Pole	HPA1600	69472	16.1
HPA1800 Lightweight Pole	HPA1800	69473	17.4
HPA2000 Lightweight Pole	HPA2000	69474	19.0
HPA2200 Lightweight Pole	HPA2200	69475	20.5
HPA2400 Lightweight Pole	HPA2400	69476	22.0
HPA2600 Lightweight Pole	HPA2600	69477	23.8
HPA2800 Lightweight Pole	HPA2800	69478	25.3
HPA3000 Lightweight Pole	HPA3000	69479	26.8

\*Lead time 3 weeks



### P-Type® Lightweight Poles

DESCRIPTION	ORDERING NUMBER	ITEM CODE	WT. KG
PPA1200 Lightweight Pole	PPA1200	69480	12.5
PPA1350 Lightweight Pole	PPA1350	69481	14.0
PPA1500 Lightweight Pole	PPA1500	69482	15.1
PPA1650 Lightweight Pole	PPA1650	69483	16.3
PPA1800 Lightweight Pole	PPA1800	69484	17.4
PPA1950 Lightweight Pole	PPA1950	69485	18.8
PPA2100 Lightweight Pole	PPA2100	69486	20.1
PPA2250 Lightweight Pole	PPA2250	69487	21.4
PPA2400 Lightweight Pole	PPA2400	69488	22.0

\*Lead time 3 weeks

### R-Type® Lightweight Poles

DESCRIPTION	ORDERING NUMBER	ITEM CODE	WT. KG
RPA1200 Lightweight Pole	RPA1200	103602	12.5
RPA1350 Lightweight Pole	RPA1350	103603	14.1
RPA1500 Lightweight Pole	RPA1500	103604	15.3
RPA1800 Lightweight Pole	RPA1800	103605	17.6
RPA1950 Lightweight Pole	RPA1950	103606	19.0
RPA2100 Lightweight Pole	RPA2100	103607	20.6
RPA2400 Lightweight Pole	RPA2400	103608	22.3

\*Lead time 3 weeks

Stock items (non-shaded) refer to (\*) for specific lead time, if not specified, standard lead time applies.

Non-stock items (shaded) please contact Flexco for dispatch options and lead times.

# Product Ordering Information

## Inspection Doors

Flexco can create inspection doors and cleaner mount inspection doors to suit your system. Please contact customer service for more details.

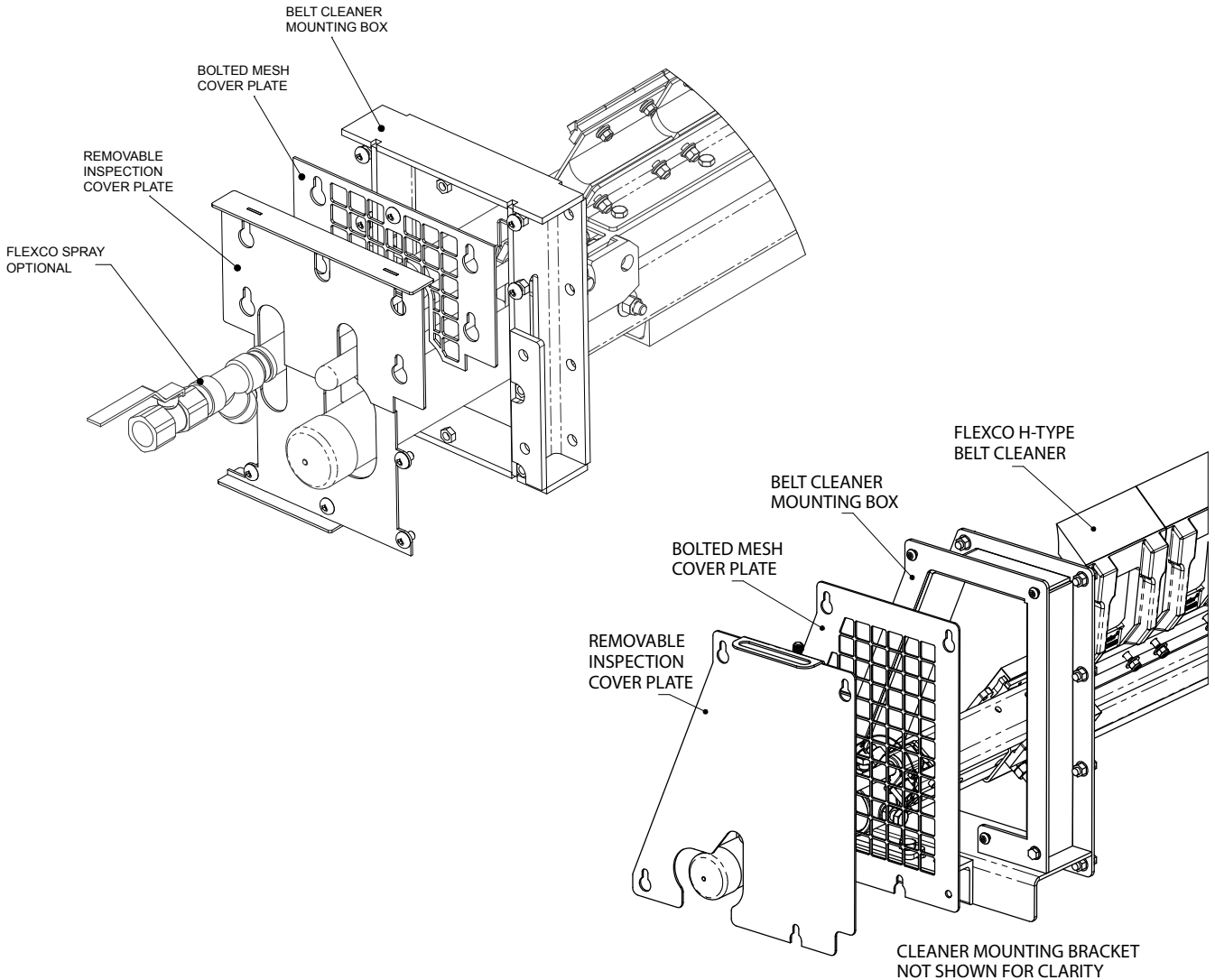

### Product Notes:

- Please contact Flexco for pricing and lead times.
- Inspection doors are available in a range of sizes, please contact your Flexco representative or customer service for more information.
- Inspection doors can also be designed to your specifications.
- Constructed from heavy-duty grade 316 Stainless Steel.
- The solid outer door can be safely opened by hand without the need for any tools during normal operation of the equipment.
- The inner door features 3mm mesh at 50mm spacing and requires tools to remove ensuring workers remain safe behind the mesh.
- Cleaner tensions sit outside the mesh, allowing for staff to safely and effectively tension cleaners.

Stock items (non-shaded) refer to (\*) for specific lead time, if not specified, standard lead time applies.

Non-stock items (shaded) please contact Flexco for dispatch options and lead times.

# Product Ordering Information

## Inspection Doors

### Inspection Boxes

DESCRIPTION	ITEM CODE
Small H-Type Cleaner Box Kit	67586
Large H-Type Cleaner Box Kit	67587

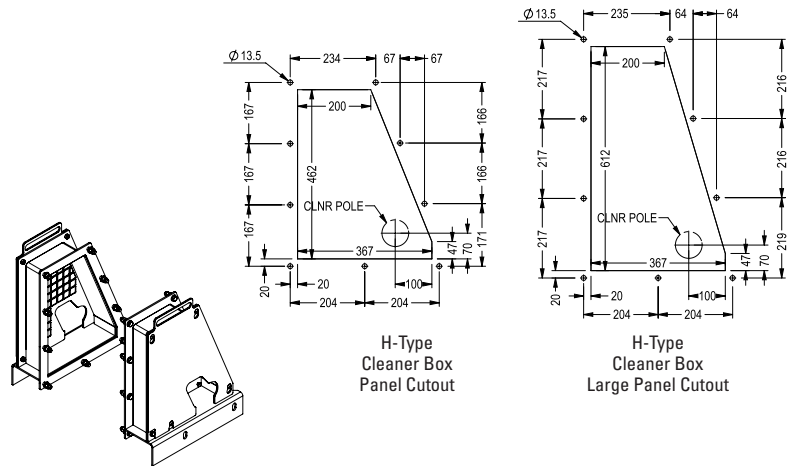

### Inspection Boxes

DESCRIPTION	ITEM CODE
Inspection Box - Dual Secondary MST	68844
Inspection Box - Dual Secondary MST Kit*	67268
Inspection Box - Single Secondary MST	67267
Inspection Box - Single Secondary MST Kit*	67437

Kit includes 2 inspection boxes

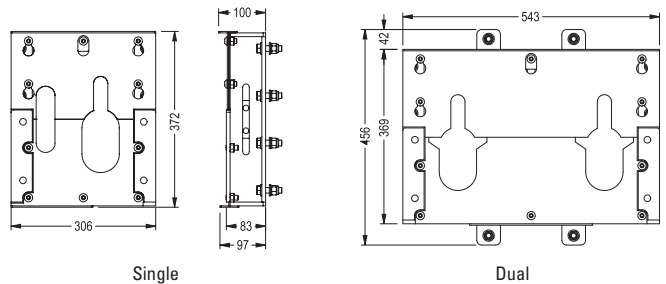

### Inspection Doors

DESCRIPTION	ITEM CODE
ID300x300 S/S Inspection Door	62445
ID400x400 S/S Inspection Door	62446
ID500x500 S/S Inspection Door	62447
ID600x600 S/S Inspection Door	62448

All doors are weld-on installation; for bolt-on, please contact Flexco.

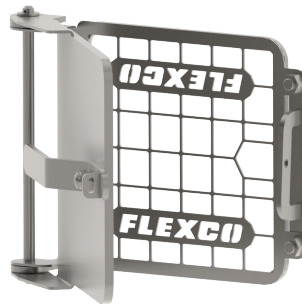

### Product Notes:

- All Access Doors are made from grade 316 stainless steel. The outer door is solid c/w with lockable handle and the inner door is 3 mm mesh at 50 mm spacing.

**Stock items** (non-shaded) refer to (\*) for specific lead time, if not specified, standard lead time applies.  
 **Non-stock items** (shaded) please contact Flexco for dispatch options and lead times.

## SAMPLE SPECIFICATIONS AND GUIDELINES

### Inspection Door 300 x 300 mm

Chute Opening:	300mm x 300mm
Outer Door:	Solid c/w Lockable Handle
Inner Mesh Door:	3mm mesh @ 50mm spacing
Material:	Grade 316 Stainless Steel
Overall Weight:	8kg

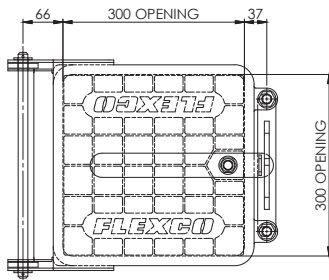

### Inspection Door 400 x 400 mm

Chute Opening:	400mm x 400mm
Outer Door:	Solid c/w Lockable Handle
Inner Mesh Door:	3mm mesh @ 50mm spacing
Material:	Grade 316 Stainless Steel
Overall Weight:	13kg

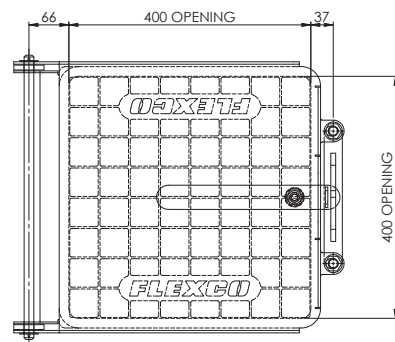
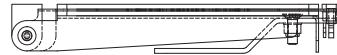

### Inspection Door 500 x 500 mm

Chute Opening:	500mm x 500mm
Outer Door:	Solid c/w Lockable Handle
Inner Mesh Door:	3mm mesh @ 50mm spacing
Material:	Grade 316 Stainless Steel
Overall Weight:	18kg

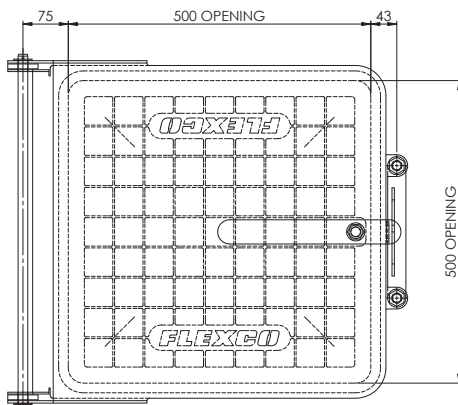

### Inspection Door 600 x 600 mm

Chute Opening:	600mm x 600mm
Outer Door:	Solid c/w Lockable Handle
Inner Mesh Door:	3mm mesh @ 50mm spacing
Material:	Grade 316 Stainless Steel
Overall Weight:	32kg

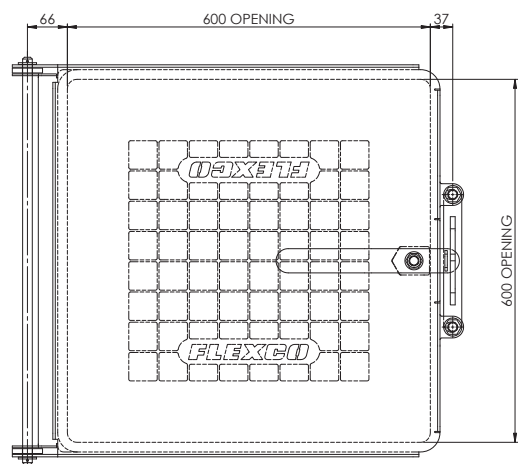

# Product Ordering Information

## Mandrel Safety Removal Systems Belt Cleaner Accessories

### Galvanised Mandrel Poles

BELT WIDTH	POLE DIAMETER	ORDERING NUMBER	ITEM CODE	WT. KG
mm	mm			
450	60	MR-450PG	A2836	5.0
600	60	MR-600PG	A2837	6.0
750	60	MR-750PG	A2838	6.5
900	60	MR-900PG	A2839	7.5
1050	60	MR-1050PG	A2840	8.5
1200	60	MR-1200PG	A2841	9.0
1500	73	MR-1500PG	A2829	10.0
1600	73	MR-1600PG	A2830	11.0
1800	73	MR-1800PG	A2831	12.0
2100	73	MR-2100PG	A2832	13.5
2400	73	MR-2400PG	A2833	15.0
2600	73	MR-2600PG	A2834	16.5
3000	73	MR-3000PG	A2835	19.0

Mandrel Kit requires 1 ea. pole, left hand and right hand block.  
Lead time: 3 weeks

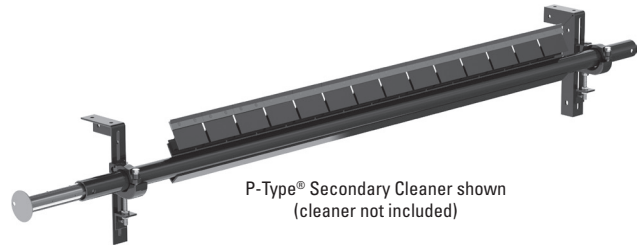
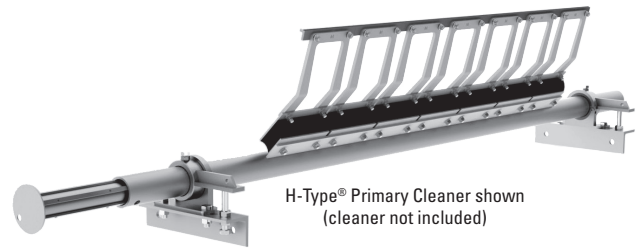

### Primary Cleaner Cradle H Bearings (Powder Coated)

POLE DIAMETER	ORDERING NUMBER	ITEM CODE	WT. KG
mm			
73	PMR-CHB-L73	61075	1.5
73	PMR-CHB-R73	61076	1.5
60	PMR-CHB-L60	61073	1.3
60	PMR-CHB-R60	61074	1.3

### Secondary Cleaner Cradle H Bearings (Powder Coated)

POLE DIAMETER	ORDERING NUMBER	ITEM CODE	WT. KG
mm			
73	SMR-CCB-L73	A2842	4.0
73	SMR-CCB-R73	A2843	4.0
60	SMR-CCB-L60	A2844	3.2
60	SMR-CCB-R60	A2845	3.2

Stock items (non-shaded) refer to (\*) for specific lead time, if not specified, standard lead time applies.  
Non-stock items (shaded) please contact Flexco for dispatch options and lead times.

# Product Ordering Information

## Standard Pulley Lifters

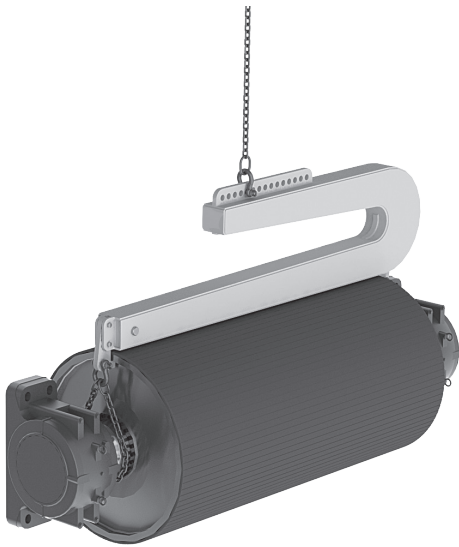

### Pulley Face Widths

TONNE CAPACITY	800–1200mm	1200–1600mm	1600–2000mm	2000–2400mm
3 TONNE CAPACITY	1-PL-800-1200-3	1-PL-1200-1600-3	1-PL-1600-2000-3	1-PL-2000-2400-3
6 TONNE CAPACITY	1-PL-800-1200-6	1-PL-1200-1600-6	1-PL-1600-2000-6	1-PL-2000-2400-6
12 TONNE CAPACITY	1-PL-800-1200-12	1-PL-1200-1600-12	1-PL-1600-2000-12	1-PL-2000-2400-12

### Product Notes:

- Please contact Flexco for pricing and lead times.
- Made from high strength steel to Australian Standards.
- Each pulley lifter proof load tested after manufacture and supplied with certificate of compliance and a safety operations and maintenance manual.
- Supplied in safety yellow as standard (other colours available on request).

**Stock items** (non-shaded) refer to (\*) for specific lead time, if not specified, standard lead time applies.

**Non-stock items** (shaded) please contact Flexco for dispatch options and lead times.



# Product Ordering Information

## Flexco Belt Maintenance Tools Belt Lifters & Cutters

### Flex-Lifter™ Conveyor Belt Lifter

Easy and safe way to lift tensioned belts so mechanical splicing or other maintenance work can be done.

REF	DESCRIPTION	ORDERING NUMBER	ITEM CODE	WT. KG
-	Medium Flex-Lifter 900–1500mm	FLM	76979	27.3
-	Large Flex-Lifter 1200–1800mm	FLL	76980	33.6
-	XL Flex-Lifter 1800–2400mm	FLXL	76983	68.5
REPLACEMENT PARTS				
1a	Extension Leg - Medium	FLEL-M	76472	1.4
1b	Extension Leg - Large	FLEL-L	76473	1.7
1c	Extension Leg - XL (incl. 2 ext. legs)	FLELK-XL	76986	5.9
2	Extension Leg Pin (w/ lanyard)	FLELP	76474	0.1
3a	Trough Wing - Medium (w/ brace)	FLTW-M	76476	0.6
3b	Trough Wing - Large (w/ brace)	FLTW-L	76477	0.7
3c	Trough Wing - XL (w/ brace)	FLTW-XL	76985	2.0
4	Retainer Pin Pack (incl. 4 pins)	FLRP	76478	0.5
5	Retainer Clip Pack (incl. 4 clips)	FLCP	76479	0.1
6a	M-L Shear Pin Kit	FL-PKIT-ML	77250	0.1
6b	XL Shear Pin Kit	FL-PKIT-XL	77251	0.2
7a	Return Lift Bar - Medium	FLRLB-M	76482	8.4
7b	Return Lift Bar - Large	FLRLB-L	76481	18.2
7c	V-Return Lift Bar - XL	FLVRL-XL	76984	28.6
-	Flex-Trolley	FLCK	77729	N/A

Return lift bars included with medium and large models, sold separately with XL models.

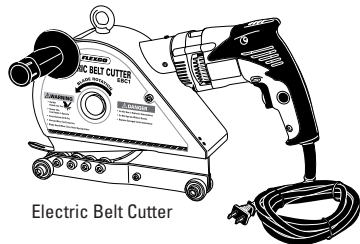
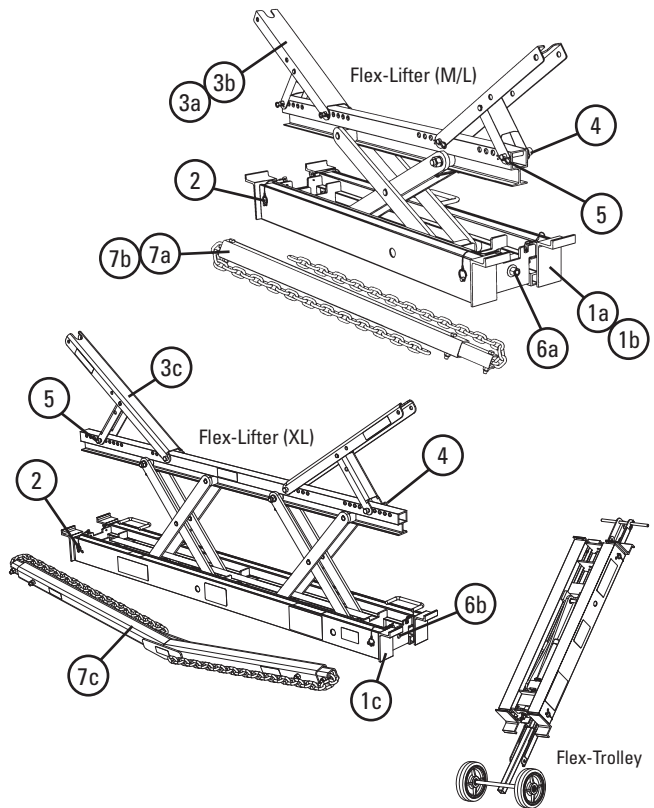

Electric Belt Cutter

### Cutting Capacity

BELT TYPE	EBC-1	EBC-2
Rubber	Up to 25 mm	Up to 50 mm
PVC	Up to 630 EP	Up to 2000 EP

### Flex-Lifter™ Aluminum Content

ALUMINUM ALLOY TYPE	PERCENT	
	MG (MAGNESIUM)	TI (TITANIUM)
4043	0.05%	0.2%
5356	5.5%	0.2%
6005	0.6%	0.1%
6061	1.0%	0.0%
6063	0.7%	0.0%
7075	2.5%	0.0%

### Belt Cutter with Case

DESCRIPTION	ORDERING NUMBER	ITEM CODE	WT. KG
ELECTRIC & CORDLESS ELECTRIC BELT CUTTERS			
Complete EBC - 25mm	EBC-1	30001	9.0
Complete EBC - 50 mm	EBC-2	30002	10.0
Complete CEBC - 25mm	CEBC-1	30018	9.0
Complete CEBC - 50mm	CEBC-2	30019	10.0
PNEUMATIC BELT CUTTER			
Complete PBC - 25mm	PBC-1	61356	12.5
Complete PBC - 50mm	PBC-2	61357	13.5
REPLACEMENT PARTS			
Filter Set (PBC Only)	PBC-FR	61358	2.0
EBC1 Case	EBC1 Case	30009	8.0
EBC2 Case	EBC2 Case	30010	8.0
CEBC1 Case	CEBC1 Case	30020	8.0
CEBC2 Case	CEBC2 Case	30023	8.0
PBC1 Case	PBC1 Case	U8393	8.0
PBC2 Case	PBC2 Case	U8394	8.0

A filter/regulator must be used with all Pneumatic Belt Cutters.

### Belt Cutter without Case

DESCRIPTION	ORDERING NUMBER	ITEM CODE	WT. KG
ELECTRIC & CORDLESS ELECTRIC BELT CUTTERS			
Complete EBC - 25mm	EBC-1-NC	108846	10.0
Complete EBC - 50mm	EBC-2-NC	108847	10.5
Complete CEBC - 25mm	CEBC-1-NC	108848	9.0
Complete CEBC - 50mm	CEBC-2-NC	108849	9.5
PNEUMATIC BELT CUTTER			
Complete PBC - 25mm	PBC-1-NC	108850	10.0
Complete PBC - 50mm	PBC-2-NC	108851	10.5
REPLACEMENT PARTS			
Replacement blade for EBC-1	EBC-1-B	30003	1.0
Replacement blade for EBC-2	EBC-2-B	30004	1.0
Retrofit Rail Kit for EBC1/CEBC1/PBC1	EBC1-RK	30033	0.6
Retrofit Rail Kit for EBC2/CEBC2/PBC2	EBC2-RK	30034	0.8

Stock items (non-shaded) refer to (\*) for specific lead time, if not specified, standard lead time applies.  
Non-stock items (shaded) please contact Flexco for dispatch options and lead times.

### Easy Solution for Load Zone Problems

- Complete load zone offering with slider beds through impact beds for up to 100 kg-m of force.
- No specifying trough angle; each bed is adjustable for 20°, 35° and 45° trough settings (ships at 35° setting)
- Low-profile installation. Because Flexco beds feature trough wings that are adjustable, they lay flat during installation, providing more clearance.
- Full UHMW slider bars included on outside bar to provide proper sealing and long life.
- Unique Impact Bar Supports protect the impact bars from damage, extending service life. An Anti-Migratory Tab on each support secures the bar and prevents it from sliding in the direction of belt travel.
- All beds are manufactured for mounting holes belt width + 250 mm (600–1200 mm beds), + 300 mm (1350–1500 mm beds), and + 400 mm (1800 mm beds). For wider structure, contact Customer Service for special quote.

**How to spec the correct slider/impact bed for your conveyor transfer point**

**Roller Size**  
 127mm  152mm  178mm   
**Belt Width:** \_\_\_\_\_  
**Bed Length:** 1200mm  1500mm

### Impact Energy Calculation Chart

**Impact Energy**

Lump Weight (**w**) \_\_\_\_\_  
 Drop Height (**h**) x \_\_\_\_\_  

---

 Total = **kg-m** See Below

0 kg-m — **EZSB-C**  
 0 - 25kg-m — **EZSB-I or EZIB-L**  
 25-100 kg-m — **EZIB-M**

# Product Ordering Information

## EZSB-I Flexco Slider Beds

Contact Flexco for information and pricing on shorter lead times and non-standard impact beds. Please note that freight for all impact beds are ex-works



### Flexco Slider Bed with Impact Rolls 1200 mm

(for impact zones with less than 25 Kg-m energy)

BELT WIDTH	ORDERING NUMBER	ITEM CODE	WT. KG
mm			
600	EZSB600-1200I	82201	125.6
750	EZSB750-1200I	82202	136.1
900	EZSB900-1200I	82203	149.7
1050	EZSB1050-1200I	82204	184.7
1200	EZSB1200-1200I	82205	198.2
1350	EZSB1350-1200I	82206	233.1
1500	EZSB1500-1200I	82207	246.3
1800	EZSB1800-1200I	82208	265.8

Lead time: 4 weeks

### Flexco Slider Bed with Impact Rolls 1500 mm

(for impact zones with less than 25 Kg-m energy)

BELT WIDTH	ORDERING NUMBER	ITEM CODE	WT. KG
mm			
600	EZSB600-1500I	82209	133.4
750	EZSB750-1500I	82210	143.8
900	EZSB900-1500I	82211	157.5
1050	EZSB1050-1500I	82212	196.4
1200	EZSB1200-1500I	82213	210.0
1350	EZSB1350-1500I	82214	248.9
1500	EZSB1500-1500I	82215	262.1
1800	EZSB1800-1500I	82216	281.3

Lead time: 4 weeks

### Product Notes:

- No need to specify troughing angle—designed to adjust to 20°, 35°, 45°.
- Outermost trough bar features 25mm solid UHMW slider bar to provide longer wear life and consistent load zone sealing where impact is not present.

Stock items (non-shaded) refer to (\*) for specific lead time, if not specified, standard lead time applies.

Non-stock items (shaded) please contact Flexco for dispatch options and lead times.

# Replacement Parts List

## EZSB-I Flexco Slider Beds

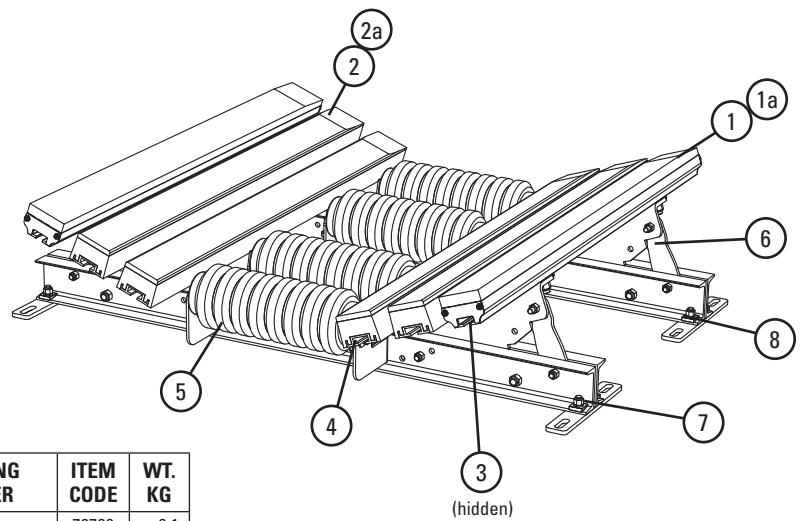

### Replacement Parts

REF	DESCRIPTION	ORDERING NUMBER	ITEM CODE	WT. KG
1	Slider Bar, 1200mm	SB4	78789	9.1
1a	Slider Bar, 1500mm	SB5	78790	10.9
2	Impact Bar, 1200mm	IB4	76926	7.7
2a	Impact Bar, 1500mm	IB5	76927	9.5
3	Bar Bolt Kit (incl. 1 ea. 16mm carriage bolt, square washer, flat washer, lock washer, Nylock nut)	RIBBK	81250	0.2
4	Slider Roll Mount Kit*	EZRMKM	82344	2.3
5	Impact Roll 600mm*	NI6D3T-24-9-A45	26184	4.6
	Impact Roll 750mm*	NI6D3T-30-11-A45	26185	5.4
	Impact Roll 900mm*	NI6D3T-36-13-A45	26186	6.3
	Impact Roll 1050mm*	NI6D3T-42-15-A45	26187	7.3
	Impact Roll 1200mm*	NI6D3T-48-17-A45	26188	8.1
	Impact Roll 1350mm*	NI6D3T-54-19-A45	26189	9.0
	Impact Roll 1500mm*	NI6D3T-60-21-A45	26190	9.8
6	Impact Roll 1800mm*	NI6D3T-72-25-A45	26191	11.6
	Wing Plate Kit 600mm*	EZWPK-600	82345	7.7
	Wing Plate Kit 750mm*	EZWPK-750	82346	7.9
	Wing Plate Kit 900mm*	EZWPK-900	82347	9.6
	Wing Plate Kit 1050mm*	EZWPK-1050	82348	11.9
	Wing Plate Kit 1200mm*	EZWPK-1200	82349	13.7
	Wing Plate Kit 1350mm*	EZWPK-1350	82350	16.1
	Wing Plate Kit 1500mm*	EZWPK-1500	82351	17.7
Wing Plate Kit 1800mm*	EZWPK-1800	82352	21.2	
7	Cross Stringer Kit 600mm*	EZCSK-600	82353	22.3
	Cross Stringer Kit 750mm*	EZCSK-750	82354	25.6
	Cross Stringer Kit 900mm*	EZCSK-900	82355	28.9
	Cross Stringer Kit 1050mm*	EZCSK-1050	82356	32.1
	Cross Stringer Kit 1200mm*	EZCSK-1200	82357	35.6
	Cross Stringer Kit 1350mm*	EZCSK-1350	82358	38.9
	Cross Stringer Kit 1500mm*	EZCSK-1500	82359	42.2
8	Cross Stringer Kit 1800mm*	EZCSK-1800	82360	45.0
8	Shim Kit Light Duty (incl. 4 shims)	SHIM-LDKIT	82393	6.2

\*Hardware Included. Lead time: 4 weeks.

### Replacement Quantities for EZSB-I per Belt Width

mm	600	750	900	1050	1200	1350	1500	1800
<b>NO. ROLLS REQUIRED</b>	4	4	4	4	4	4	4	4
<b>NO. BARS REQUIRED</b>	<b>SLIDER</b>	2	2	2	2	2	2	2
	<b>IMPACT</b>	2	2	2	4	4	6	6
<b>NO. BAR BOLT KITS REQUIRED</b>	8	8	8	12	12	16	16	16

Stock items (non-shaded) refer to (\*) for specific lead time, if not specified, standard lead time applies.  
Non-stock items (shaded) please contact Flexco for dispatch options and lead times.

# Product Ordering Information

## **EZIB-L** Flexco Impact Beds All Bars - Light Duty

Contact Flexco for information and pricing on shorter lead times and non-standard impact beds.  
Please note that freight for all impact beds are ex-works



### Flexco Impact Bed Light Duty 1200 mm

(for impact zones with less than 25 Kg-m energy)

BELT WIDTH	ORDERING NUMBER	ITEM CODE	WT. KG
mm			
600	EZIB600-1200L-LP	68171	150.7
750	EZIB750-1200L-LP	68172	157.1
900	EZIB900-1200L-LP	68173	184.8
1050	EZIB1050-1200L-LP	68174	234.9
1200	EZIB1200-1200L-LP	68175	263.4
1350	EZIB1350-1200L-LP	68176	311.6
1500	EZIB1500-1200L-LP	68177	344.6
1800	EZIB1800-1200L-LP	68178	387.8

Lead time: 4 weeks

### Flexco Impact Bed Light Duty 1500 mm

(for impact zones with less than 25 Kg-m energy)

BELT WIDTH	ORDERING NUMBER	ITEM CODE	WT. KG
mm			
600	EZIB600-1500L-LP	68179	171.2
750	EZIB750-1500L-LP	68180	177.6
900	EZIB900-1500L-LP	68181	209.4
1050	EZIB1050-1500L-LP	68182	267.7
1200	EZIB1200-1500L-LP	68183	300.2
1350	EZIB1350-1500L-LP	68184	356.6
1500	EZIB1500-1500L-LP	68185	393.8
1800	EZIB1800-1500L-LP	68186	441.0

Lead time: 4 weeks

### Product Notes:

- No need to specify troughing angle-designed to adjust to 20°, 35°, 45°.
- Outermost trough bar features 25mm solid UHMW slider bar to provide longer wear life and consistent load zone sealing where impact is not present.

Stock items (non-shaded) refer to (\*) for specific lead time, if not specified, standard lead time applies.  
 Non-stock items (shaded) please contact Flexco for dispatch options and lead times.

# Replacement Parts List

## EZIB-L Flexco Impact Beds All Bars - Light Duty

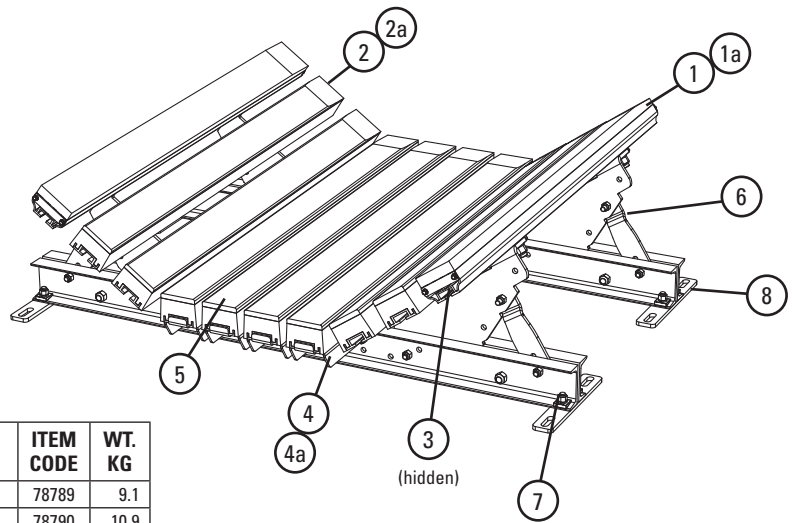

### Replacement Parts

REF	DESCRIPTION	ORDERING NUMBER	ITEM CODE	WT. KG
1	Slider Bar, 1200mm	SB4	78789	9.1
1a	Slider Bar, 1500mm	SB5	78790	10.9
2	Impact Bar, 1200mm	IB4	76926	7.7
2a	Impact Bar, 1500mm	IB5	76927	11.4
3	Bar Bolt Kit (incl. 1 ea. 16mm carriage bolt, square washer, flat washer, lock washer, Nylock nut)	RIBBK	81250	0.2
4	Impact Bar Support - 1.2M	EZBS-1200	82361	7.3
4a	Impact Bar Support - 1.5M	EZBS-1500	82362	9.3
5	Centre Bar Mount Kit 600mm*	EZBMK-600	82281	2.4
	Centre Bar Mount Kit 750mm*	EZBMK-750	82282	2.6
	Centre Bar Mount Kit 900mm*	EZBMK-900	82283	3.4
	Centre Bar Mount Kit 1050mm*	EZBMK-1050	82284	3.6
	Centre Bar Mount Kit 1200mm*	EZBMK-1200	82285	4.4
	Centre Bar Mount Kit 1350mm*	EZBMK-1350	82286	4.8
	Centre Bar Mount Kit 1500mm*	EZBMK-1500	82287	5.6
	Centre Bar Mount Kit 1800mm*	EZBMK-1800	82288	6.6
6	Wing Plate Kit 600mm*	EZWPK-600	82345	7.7
	Wing Plate Kit 750mm*	EZWPK-750	82346	7.9
	Wing Plate Kit 900mm*	EZWPK-900	82347	9.6
	Wing Plate Kit 1050mm*	EZWPK-1050	82348	11.9
	Wing Plate Kit 1200mm*	EZWPK-1200	82349	13.7
	Wing Plate Kit 1350mm*	EZWPK-1350	82350	16.1
	Wing Plate Kit 1500mm*	EZWPK-1500	82351	17.7
	Wing Plate Kit 1800mm*	EZWPK-1800	82352	21.2
7	Cross Stringer Kit 600mm*	EZRKL-600	68368	22.3
	Cross Stringer Kit 750mm*	EZRKL-750	68369	25.6
	Cross Stringer Kit 900mm*	EZRKL-900	68370	28.9
	Cross Stringer Kit 1050mm*	EZRKL-1050	68371	32.1
	Cross Stringer Kit 1200mm*	EZRKL-1200	68372	35.6
	Cross Stringer Kit 1350mm*	EZRKL-1350	68373	38.9
	Cross Stringer Kit 1500mm*	EZRKL-1500	68374	42.2
8	Shim Kit Light Duty* (incl. 4 shims)	SHIM-LDKIT	82393	6.2

\*Hardware included. Lead time: 4 weeks.

### Replacement Quantities for EZIB-L per Belt Width

mm		600	750	900	1050	1200	1350	1500	1800
NO. BARS REQUIRED	SLIDER	2	2	2	2	2	2	2	2
	IMPACT	2	2	3	3	4	4	5	6
NO. BAR BOLT KITS REQUIRED		14	14	17	21	24	28	31	34
NO. BAR SUPPORTS REQUIRED		2	2	3	3	4	4	5	6

Stock items (non-shaded) refer to (\*) for specific lead time, if not specified, standard lead time applies.  
Non-stock items (shaded) please contact Flexco for dispatch options and lead times.

# Specifications & Guidelines

## EZIB-L Flexco Impact Beds All Bars - Light Duty

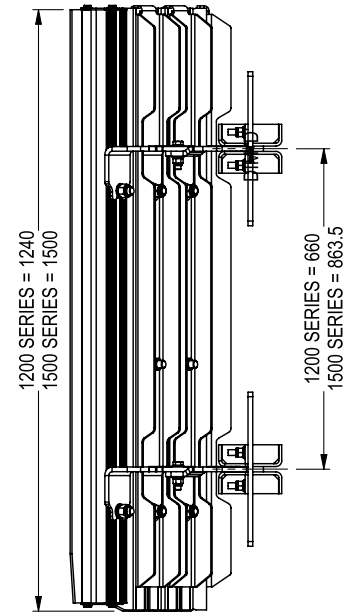
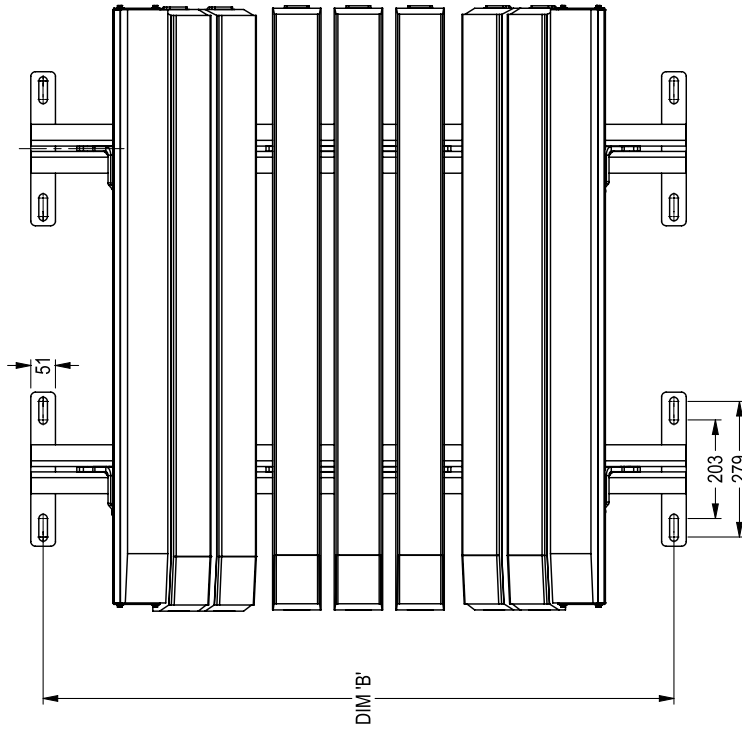

Light Duty	Bed Length		Item Code	Bed Width		Dim A	Dim B	Dim C
	mm			mm	mm	mm	mm	mm
1200	68171	600	780	850	900			
	68172	750	930	1000	1050			
	68173	900	1060	1150	1200			
	68174	1050	1210	1300	1350			
	68175	1200	1360	1450	1500			
	68176	1350	1560	1650	1700			
	67177	1500	1710	1800	1850			
	68187	1800	2110	2200	2250			
	68179	600	780	850	900			
	68180	750	930	1000	1050			
1500	68181	900	1060	1150	1200			
	68182	1050	1210	1300	1350			
	68183	1200	1360	1450	1500			
	68184	1350	1560	1650	1700			
	68185	1500	1710	1800	1850			
	68186	1800	2110	2200	2250			

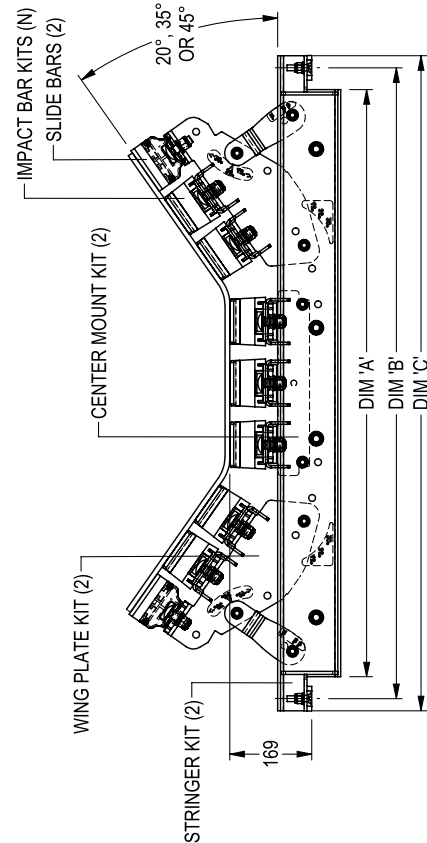



# Product Ordering Information

## **EZIB-M** Flexco Impact Beds All Bars - Medium Duty

Contact Flexco for information and pricing on shorter lead times and non-standard impact beds.  
Please note that freight for all impact beds are ex-works



### Flexco Impact Bed Medium Duty 1200 mm

(for impact zones with 25–100 Kg-m energy)

BELT WIDTH	ORDERING NUMBER	ITEM CODE	WT. KG
mm			
600	EZIB600-1200M-LP	68187	180.8
750	EZIB750-1200M-LP	68188	190.5
900	EZIB900-1200M-LP	68189	223.2
1050	EZIB1050-1200M-LP	68190	280.8
1200	EZIB1200-1200M-LP	68191	314.8
1350	EZIB1350-1200M-LP	68192	369.6
1500	EZIB1500-1200M-LP	68193	410.4
1800	EZIB1800-1200M-LP	68194	466.4

Lead time: 4 weeks

### Flexco Impact Bed Medium Duty 1500 mm

(for impact zones with 25–100 Kg-m energy)

BELT WIDTH	ORDERING NUMBER	ITEM CODE	WT. KG
mm			
600	EZIB600-1500M-LP	68195	201.4
750	EZIB750-1500M-LP	68196	211.0
900	EZIB900-1500M-LP	68197	247.8
1050	EZIB1050-1500M-LP	68198	313.6
1200	EZIB1200-1500M-LP	68199	351.7
1350	EZIB1350-1500M-LP	68200	414.7
1500	EZIB1500-1500M-LP	68201	459.5
1800	EZIB1800-1500M-LP	68202	519.6

Lead time: 4 weeks

### Product Notes:

- No need to specify troughing angle—designed to adjust to 20°, 35°, 45°.
- Outermost trough bar features 25 mm solid UHMW slider bar to provide longer wear life and consistent load zone sealing where impact is not present.

Stock items (non-shaded) refer to (\*) for specific lead time, if not specified, standard lead time applies.  
 Non-stock items (shaded) please contact Flexco for dispatch options and lead times.

# Replacement Parts List

## EZIB-M Flexco Impact Beds All Bars - Medium Duty

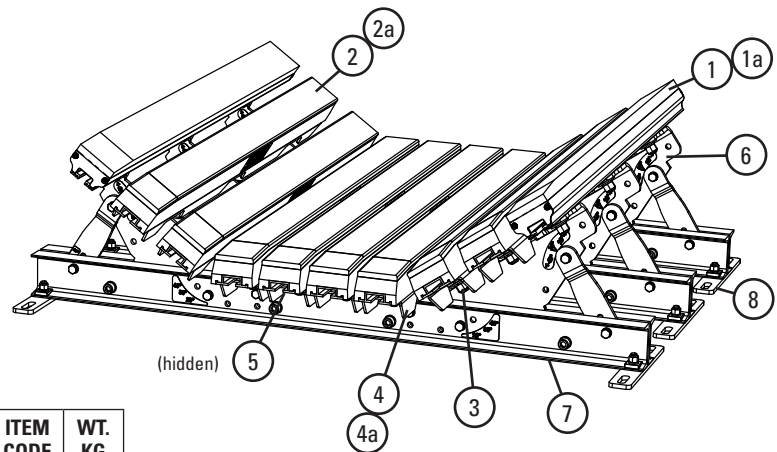

### Replacement Parts

REF	DESCRIPTION	ORDERING NUMBER	ITEM CODE	WT. KG
1	Slider Bar, 1200mm	SB4	78789	9.1
1a	Slider Bar, 1500mm	SB5	78790	10.9
2	Impact Bar, 1200mm	IB4	76926	7.7
2a	Impact Bar, 1500mm	IB5	76927	11.4
3	Bar Bolt Kit (incl. 1 ea. 16mm carriage bolt, square washer, flat washer, lock washer, Nylock nut)	RIBBK	81250	0.2
4	Impact Bar Support - 1200mm	IBS-M1200	82397	7.7
4a	Impact Bar Support - 1500mm	IBS-M1500	82398	9.6
5	Centre Bar Mount Kit 600mm*	EZBMK-600	82281	2.4
	Centre Bar Mount Kit 750mm*	EZBMK-750	82282	2.6
	Centre Bar Mount Kit 900mm*	EZBMK-900	82283	3.4
	Centre Bar Mount Kit 1050mm*	EZBMK-1050	82284	3.6
	Centre Bar Mount Kit 1200mm*	EZBMK-1200	82285	4.4
	Centre Bar Mount Kit 1350mm*	EZBMK-1350	82286	4.8
	Centre Bar Mount Kit 1500mm*	EZBMK-1500	82287	5.6
Centre Bar Mount Kit 1800mm*	EZBMK-1800	82288	6.6	
6	Wing Plate Kit 600mm*	EZWPK-600	82345	7.7
	Wing Plate Kit 750mm*	EZWPK-750	82346	7.9
	Wing Plate Kit 900mm*	EZWPK-900	82347	9.6
	Wing Plate Kit 1050mm*	EZWPK-1050	82348	11.9
	Wing Plate Kit 1200mm*	EZWPK-1200	82349	13.7
	Wing Plate Kit 1350mm*	EZWPK-1350	82350	16.1
	Wing Plate Kit 1500mm*	EZWPK-1500	82351	17.7
	Wing Plate Kit 1800mm*	EZWPK-1800	82352	21.2
7	Cross Stringer Kit 600mm*	EZRKL-600	68368	22.3
	Cross Stringer Kit 750mm*	EZRKL-750	68369	25.6
	Cross Stringer Kit 900mm*	EZRKL-900	68370	28.9
	Cross Stringer Kit 1050mm*	EZRKL-1050	68371	32.1
	Cross Stringer Kit 1200mm*	EZRKL-1200	68372	35.6
	Cross Stringer Kit 1350mm*	EZRKL-1350	68373	38.9
	Cross Stringer Kit 1500mm*	EZRKL-1500	68374	42.2
Cross Stringer Kit 1800mm*	EZRKL-1800	68375	45.0	
8	Shim Kit Medium Duty* (incl. 4 shims)	SHIM-MDKIT	82394	9.3

\*Hardware included. Lead time: 4 weeks.

### Replacement Quantities for EZIB-M per Belt Width

mm		600	750	900	1050	1200	1350	1500	1800
NO. BARS REQUIRED	SLIDER	2	2	2	2	2	2	2	2
	IMPACT	4	4	5	5	6	6	7	8
NO. BAR BOLT KITS REQUIRED		26	26	31	37	42	48	53	58
NO. BAR SUPPORTS REQUIRED		4	4	5	5	6	6	7	8

Stock items (non-shaded) refer to (\*) for specific lead time, if not specified, standard lead time applies.  
Non-stock items (shaded) please contact Flexco for dispatch options and lead times.

# Specifications & Guidelines

## EZIB-M Flexco Impact Beds All Bars - Medium Duty

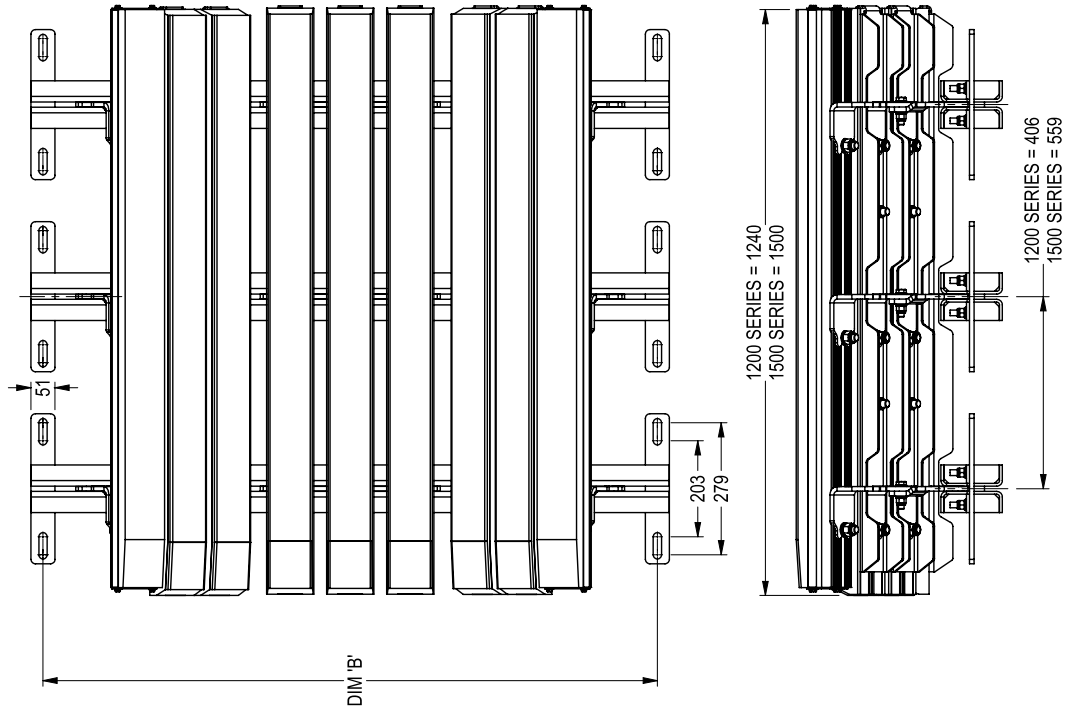

Medium Duty	Bed Length mm	Item Code	Bed Width mm	Dim A mm	Dim B mm	Dim C mm
		68188	750	930	1000	1050
		68189	900	1060	1150	1200
		68190	1050	1210	1300	1350
		68191	1200	1360	1450	1500
		68192	1350	1560	1650	1700
		68193	1500	1710	1800	1850
		68194	1800	2110	2200	2250
		68195	600	780	850	900
		68196	750	930	1000	1050
		68197	900	1060	1150	1200
		68198	1050	1210	1300	1350
		68199	1200	1360	1450	1500
		68200	1350	1560	1650	1700
		68201	1500	1710	1800	1850
		68202	1800	2110	2200	2250

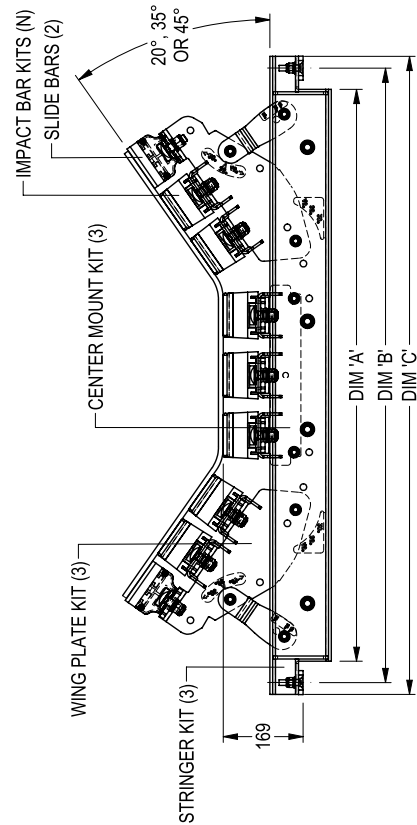

## It's the Structure, not the bars

*It absorbs more impact to save your belt. Our exclusive Velocity Reduction Technology™ provides two levels of impact relief.*

Level 1: **Impact Bars** first absorb impact energy. Unique Impact Bar Supports on all DRX™ Impact Beds allow the impact bars to function properly - expanding and absorbing more impact energy.

Level 2: On DRX™ 200, 750, and 1500 impact beds, **Isolation Mounts** provide a second level of reaction force reduction, absorbing additional impact energy and minimising transmission back to the belt. The DRX™3000 Dynamic has **Impact Energy Absorbers** to disperse an immense amount of impact, even in extremely severe applications.

### User-Friendly Slide-Out Service™

- All DRX Impact Beds separate in the middle to slide apart and out.
- Can be easily and safely converted from the run position to the service position.
- Impact bars are easy to get to for changeout. A complete changeout can be done in one or two hours.

**Unique Impact Bar Supports protect the impact bars from damage, extending service life. An Anti-Migratory Tab on each support secures the bar and prevents it from sliding in the direction of the belt.**

### Other Features and Benefits

- Uses exclusive anti-spin square washers. Allows use of carriage bolts to secure impact bars instead of expensive T bolts.
- Centre bars are tilted 3° inward to help centre the load on the belt.

### How to spec the correct impact bed for your conveyor transfer point

Impact Energy Calculation Chart

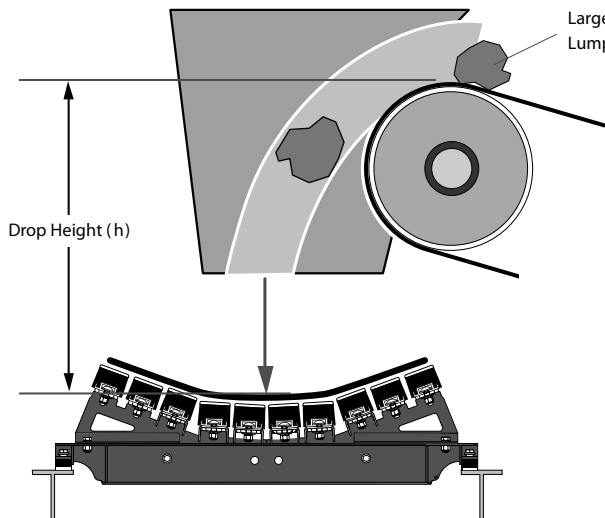

**ROLLER SIZE**

127 mm  152 mm

Belt Width \_\_\_\_\_

Troughing Angle: 20°  35°

Bed Length: 1.2 M  1.5 M

**IMPACT ENERGY**

Lump Weight (w) \_\_\_\_\_

Drop Height (h) x \_\_\_\_\_

---

Total=kg/Mtr \_\_\_\_\_ See Below

Up to 25 kg-m—DRX™ 200

25 to 100 kg-m—DRX™ 750

100 to 200 kg-m—DRX™ 1500

200 to 400 kg-m—DRX™ 3000

# Product Ordering Information

**DRX™ 200**  
Impact Beds

## DRX™ 200 - 1.2 M Beds

BELT WIDTH mm	20° TROUGH		35° TROUGH		WT. KG
	ORDERING NUMBER	ITEM CODE	ORDERING NUMBER	ITEM CODE	
600	DRXL-24-420	76816	DRXL-24-435	76832	118.2
750	DRXL-30-420	76817	DRXL-30-435	76833	128.2
900	DRXL-36-420	76818	DRXL-36-435	76834	146.8
1050	DRXL-42-420	76819	DRXL-42-435	76835	187.3
1200	DRXL-48-420	76820	DRXL-48-435	76836	196.8
1350	DRXL-54-420	76821	DRXL-54-435	76837	226.4
1500	DRXL-60-420	76822	DRXL-60-435	76838	246.8
1800	DRXL-72-420	76823	DRXL-72-435	76839	279.6

## DRX™ 200 - 1.5 M Beds

BELT WIDTH mm	20° TROUGH		35° TROUGH		WT. KG
	ORDERING NUMBER	ITEM CODE	ORDERING NUMBER	ITEM CODE	
600	DRXL-24-520	76824	DRXL-24-535	76840	131.8
750	DRXL-30-520	76825	DRXL-30-535	76841	141.4
900	DRXL-36-520	76826	DRXL-36-535	76842	162.3
1050	DRXL-42-520	76827	DRXL-42-535	76843	208.6
1200	DRXL-48-520	76828	DRXL-48-535	76844	218.2
1350	DRXL-54-520	76829	DRXL-54-535	76845	251.8
1500	DRXL-60-520	76830	DRXL-60-535	76846	273.6
1800	DRXL-72-520	76831	DRXL-72-535	76847	308.6

## Replacement Parts

REF	DESCRIPTION	ORDERING NUMBER	ITEM CODE	WT. KG
1	Impact Bar, 1.2M	IB4	76926	7.7
2	Impact Bar, 1.5M	IB5	76927	9.6
3	Impact Bar Bolt Kit (incl. (1) ea. 16mm carriage bolt, square washer, flat washer, lock washer, Nylock nut)	IBBK	76928	0.2
4	Impact Bar Support - L 1.2M (incl. (1) ea. bar support, carriage bolt, square washer, lock washer, Nylock nut)	IBS-L4	76929	7.6
5	Impact Bar Support - L 1.5M (incl. (1) ea. bar support, carriage bolt, square washer, lock washer, Nylock nut)	IBS-L5	76930	9.6
6	Sliding Support Arm Bolt Kit (incl. (2) ea. 50mm bolt, lock washer, Nylock nut)	ISABK-LMH	77529	0.9
7	Isolation Mount Kit	IMK	76936	1.7
8	DRX™ 200 Shim Kit (incl. 4 shims)	SHIM-KITL	77548	6.1

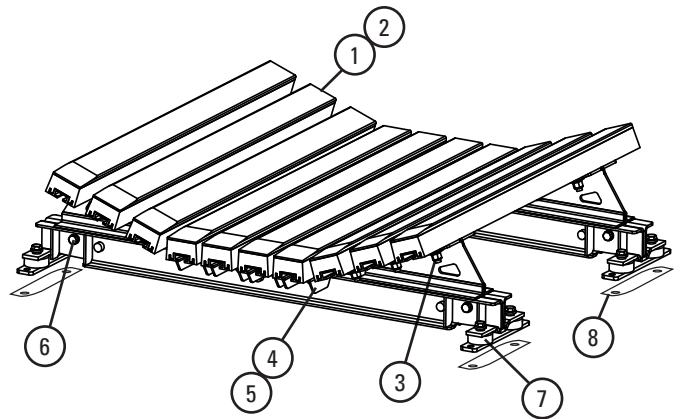

## Replacement Quantities for DRX™ 200 per Belt Width

mm	600	750	900	1050	1200	1350	1500	1800
<b>NO. IMPACT BAR SUPPORTS REQUIRED</b>	6	6	7	10	10	12	13	14
<b>NO. IMPACT BARS REQUIRED</b>	6	6	7	10	10	12	13	14
<b>NO. IMPACT BAR BOLT KITS REQUIRED</b>	14	14	17	24	24	28	31	34

Stock items (non-shaded) refer to (\*) for specific lead time, if not specified, standard lead time applies.  
Non-stock items (shaded) please contact Flexco for dispatch options and lead times.

# Product Ordering Information

**DRX™ 750**  
Impact Beds

## DRX™ 750 - 1.2 M Beds

BELT WIDTH	20° TROUGH		35° TROUGH		WT. KG
	ORDERING NUMBER	ITEM CODE	ORDERING NUMBER	ITEM CODE	
600	DRXM-24-420	88363	DRXM-24-435	88365	165.9
750	DRXM-30-420	88367	DRXM-30-435	88369	180.5
900	DRXM-36-420	88371	DRXM-36-435	88373	212.3
1050	DRXM-42-420	88375	DRXM-42-435	88377	269.1
1200	DRXM-48-420	88379	DRXM-48-435	88381	283.2
1350	DRXM-54-420	88383	DRXM-54-435	88385	320.0
1500	DRXM-60-420	88387	DRXM-60-435	88389	354.1
1800	DRXM-72-420	88391	DRXM-72-435	88393	407.3

## DRX™ 750 - 1.5 M Beds

BELT WIDTH	20° TROUGH		35° TROUGH		WT. KG
	ORDERING NUMBER	ITEM CODE	ORDERING NUMBER	ITEM CODE	
600	DRXM-24-520	88364	DRXM-24-535	88366	183.2
750	DRXM-30-520	88368	DRXM-30-535	88370	197.7
900	DRXM-36-520	88372	DRXM-36-535	88374	233.6
1050	DRXM-42-520	88376	DRXM-42-535	88378	298.2
1200	DRXM-48-520	88380	DRXM-48-535	88382	312.3
1350	DRXM-54-520	88384	DRXM-54-535	88386	353.2
1500	DRXM-60-520	88388	DRXM-60-535	88390	391.4
1800	DRXM-72-520	88392	DRXM-72-535	88394	447.7

## Replacement Parts

REF	DESCRIPTION	ORDERING NUMBER	ITEM CODE	WT. KG
1	Impact Bar, 1.2M	IB4	76926	7.7
1a	Impact Bar, 1.5M	IB5	76927	9.6
2	Slider Bar, 1.2M	SB4	78789	9.0
2a	Slider Bar, 1.5M	SB5	78790	10.9
3	Impact Bar Bolt Kit (incl. (1) ea. 16mm carriage bolt, square washer, flat washer, lock washer, Nylock nut)	IBBK	76928	0.2
4	Impact Bar Support - M 1.2M (incl. (1) bar support & (2) ea. carriage bolt, square washer, lock washer, Nylock nut)	IBS-M4	76931	7.7
5	Impact Bar Support - M 1.5M (incl. (1) bar support & (2) ea. carriage bolt, square washer, lock washer, Nylock nut)	IBS-M5	76932	9.6
6	Sliding Support Arm Bolt Kit (incl. (2) ea. 50mm bolt, lock washer, Nylock nut)	ISABK-LMH	77529	0.9
7	Isolation Mount Kit	IMK	76936	1.7
8	DRX™ 750 Shim Kit (incl. 6 shims)	SHIM-KITM	77549	9.3

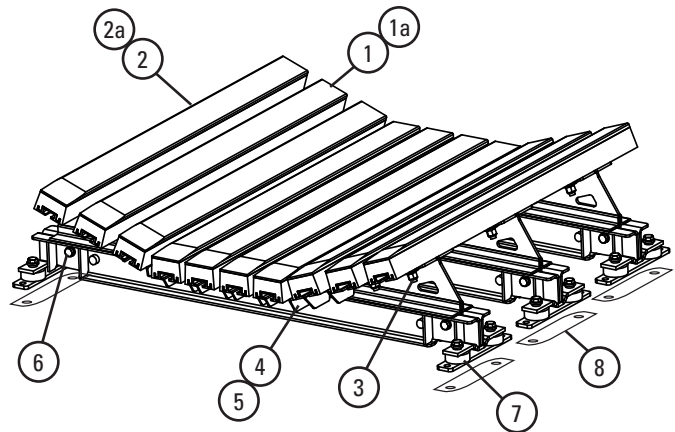

## Replacement Quantities for DRX™ 750 per Belt Width

mm	600	750	900	1050	1200	1350	1500	1800
<b>NO. IMPACT BAR SUPPORTS REQUIRED</b>	6	6	7	10	10	12	13	14
<b>NO. IMPACT BARS REQUIRED</b>	6	6	7	10	10	12	13	14
<b>NO. IMPACT BAR BOLT KITS REQUIRED</b>	26	26	31	42	42	48	53	58

Stock items (non-shaded) refer to (\*) for specific lead time, if not specified, standard lead time applies.  
Non-stock items (shaded) please contact Flexco for dispatch options and lead times.

# Product Ordering Information

**DRX™ 1500**  
Impact Beds

## DRX™ 1500 - 1.2 M Beds

BELT WIDTH mm	20° TROUGH		35° TROUGH		WT. KG
	ORDERING NUMBER	ITEM CODE	ORDERING NUMBER	ITEM CODE	
600	DRXH-24-420	81315	DRXH-24-435	81317	228.6
750	DRXH-30-420	81319	DRXH-30-435	81321	247.7
900	DRXH-36-420	81323	DRXH-36-435	81325	285.5
1050	DRXH-42-420	81327	DRXH-42-435	81329	366.4
1200	DRXH-48-420	81331	DRXH-48-435	81333	385.0
1350	DRXH-54-420	81335	DRXH-54-435	81337	444.1
1500	DRXH-60-420	81339	DRXH-60-435	81341	484.6
1800	DRXH-72-420	81343	DRXH-72-435	81345	550.0

## DRX™ 1500 - 1.5 M Beds

BELT WIDTH mm	20° TROUGH		35° TROUGH		WT. KG
	ORDERING NUMBER	ITEM CODE	ORDERING NUMBER	ITEM CODE	
600	DRXH-24-520	81316	DRXH-24-535	81318	253.6
750	DRXH-30-520	81320	DRXH-30-535	81322	273.2
900	DRXH-36-520	81324	DRXH-36-535	81326	314.6
1050	DRXH-42-520	81328	DRXH-42-535	81330	407.3
1200	DRXH-48-520	81332	DRXH-48-535	81334	425.9
1350	DRXH-54-520	81336	DRXH-54-535	81338	492.7
1500	DRXH-60-520	81340	DRXH-60-535	81342	536.8
1800	DRXH-72-520	81344	DRXH-72-535	81346	606.4

## Replacement Parts

REF	DESCRIPTION	ORDERING NUMBER	ITEM CODE	WT. KG
1	Impact Bar, 1.2M	IB4	76926	7.7
1a	Impact Bar, 1.5M	IB5	76927	9.6
2	Slider Bar, 1.2M	SB4	78789	9.0
2a	Slider Bar, 1.5M	SB5	78790	10.9
3	Impact Bar Bolt Kit (incl. (1) ea. 16mm carriage bolt, square washer, flat washer, lock washer, Nylock nut)	IBBK	76928	0.2
4	Impact Bar Support - H 1.2M (incl. (1) bar support & (2) ea. carriage bolt, square washer, lock washer, Nylock nut)	IBS-H4	76933	7.6
5	Impact Bar Support - DH 1.5M (incl. (1) bar support & (2) ea. carriage bolt, square washer, lock washer, Nylock nut)	IBS-DH5	76934	9.6
6	Sliding Support Arm Bolt Kit (incl. (2) ea. 50mm bolt, lock washer, Nylock nut)	ISABK-LMH	77529	0.9
7	Isolation Mount Kit	IMK	76936	1.7
8	DRX™ 1500 Shim Kit (incl. 8 shims)	SHIM-KITH	77550	12.3

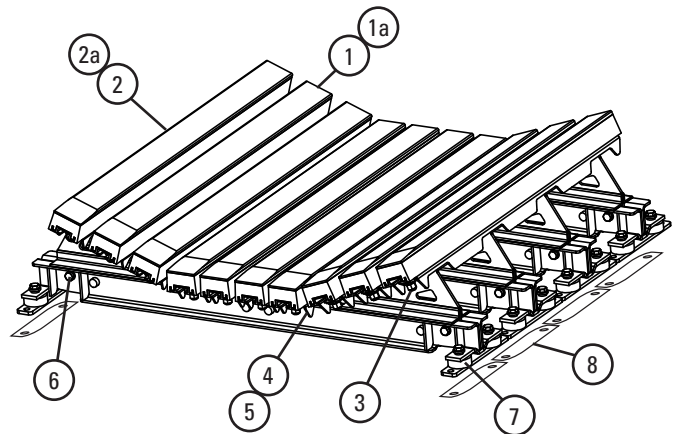

## Replacement Quantities for DRX™ 1500 per Belt Width

mm	600	750	900	1050	1200	1350	1500	1800
<b>NO. IMPACT BAR SUPPORTS REQUIRED</b>	6	6	7	10	10	12	13	14
<b>NO. IMPACT BARS REQUIRED</b>	6	6	7	10	10	12	13	14
<b>NO. IMPACT BAR BOLT KITS REQUIRED</b>	36	36	42	60	60	72	78	84

Stock items (non-shaded) refer to (\*) for specific lead time, if not specified, standard lead time applies.  
Non-stock items (shaded) please contact Flexco for dispatch options and lead times.



# Product Ordering Information

**DRX™ 3000**  
Dynamic Beds

## DRX™ 3000 - 1.5 M Beds

BELT WIDTH	20° TROUGH		35° TROUGH		WT. KG
	ORDERING NUMBER	ITEM CODE	ORDERING NUMBER	ITEM CODE	
1050	DRXD-42-520	76912	DRXD-42-535	76919	614.1
1200	DRXD-48-520	76913	DRXD-48-535	76920	639.6
1350	DRXD-54-520	76914	DRXD-54-535	76921	712.7
1500	DRXD-60-520	76915	DRXD-60-535	76922	761.8
1800	DRXD-72-520	76916	DRXD-72-535	76923	953.6
2100	DRXD-84-520	76917	DRXD-84-535	76924	1027.7
2400	DRXD-96-520	76918	DRXD-96-535	76925	1185.9

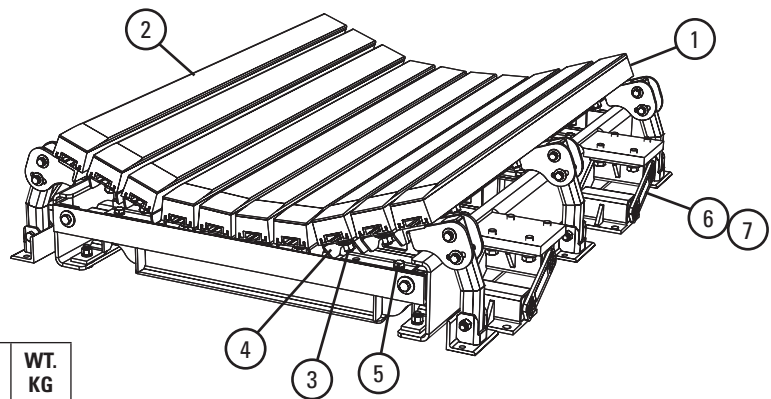

## Replacement Parts

REF	DESCRIPTION	ORDERING NUMBER	ITEM CODE	WT. KG
1	Impact Bar, 1.5M	IB5	76927	9.6
2	Slider Bar, 1.5M	SB5	78790	10.9
3	Impact Bar Bolt Kit (incl. (1) ea. 16mm carriage bolt, square washer, flat washer, lock washer, Nylock nut)	IBBK	76928	0.2
4	Impact Bar Support - DH 1.5M (incl. (1) bar support & (2) ea. carriage bolt, square washer, lock washer, Nylock nut)	IBS-DH5	76934	9.6
5	Sliding Support Arm Bolt Kit (incl. (4) 38mm bolt, (2) 51mm bolt & (6) ea. lock washer, Nylock nut)	ISABK	76935	0.9
6	Impact Energy Absorber (for belt widths 1050-1500mm)	IEA42-60D	76937	19.1
7	Impact Energy Absorber (for belt widths 1800-2400mm)	IEA72-96D	76938	30.0

## Replacement Quantities for DRX™ 3000 per Belt Width

mm	600	750	900	1050	1200	1350	1500	1800
<b>NO. IMPACT BAR SUPPORTS REQUIRED</b>	8	8	8	9	12	12	16	14
<b>NO. IMPACT BARS REQUIRED</b>	8	8	8	9	12	12	16	14
<b>NO. IMPACT BAR BOLT KITS REQUIRED</b>	56	56	64	70	88	88	112	84

## Product Notes:

- For extreme impact applications up to 400 kgs.-M (lump size x drop height).
- Impact Energy Absorbers compress up to 75 mm to absorb extreme impact energy to minimize damaging forces and protect the belt.
- Slide-Out System™ allows direct access to service the impact bars.

Stock items (non-shaded) refer to (\*) for specific lead time, if not specified, standard lead time applies.  
Non-stock items (shaded) please contact Flexco for dispatch options and lead times.

# Product Ordering Information

## DRX™ Impact Beds Optional Parts and Tools

### Impact Bars with 25 mm UHMW

For impact beds that have heavy abrasive wear on the impact bars.

DESCRIPTION	ORDERING NUMBER	ITEM CODE	WT. KG
1.2M Impact Bar with 25mm UHMW	IB4-1U	76965	7.7
1.5M Impact Bar with 25mm UHMW	IB5-1U	76966	9.6

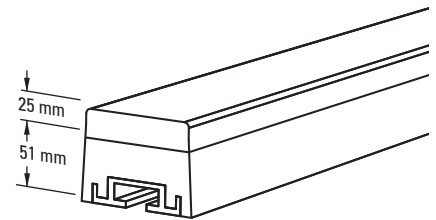

Impact Bar with 25 mm UHMW Cover

### Impact Bar Bolt Kit for Other OEM Impact Beds\*

13 mm carriage bolts, square washer, flat washer and Nylock nut to mount DRX Impact Bars on other OEM beds that use 13 mm T-bolts.

DESCRIPTION	ORDERING NUMBER	ITEM CODE	WT. KG
Optional Impact Bar Bolt Kit	OIBBK	76950	0.2

\*Kit includes 1 ea. bolt, square washer, flat washer, and nut.

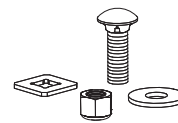

Optional Impact Bar Bolt Kit

### Impact Bed Handy Wrench

A ratcheting wrench with 2 common socket sizes 19 mm & 24 mm for installation and maintenance of impact beds.

DESCRIPTION	ORDERING NUMBER	ITEM CODE	WT. KG
Impact Bed Handy Wrench	HW-IMPB	76939	0.7

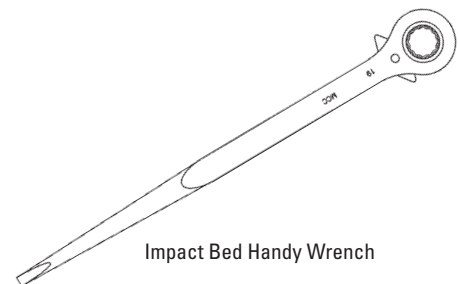

Impact Bed Handy Wrench

 **Stock items** (non-shaded) refer to (\*) for specific lead time, if not specified, standard lead time applies.

 **Non-stock items** (shaded) please contact Flexco for dispatch options and lead times.

# Product Ordering Information

## V-Plough Belt Ploughs

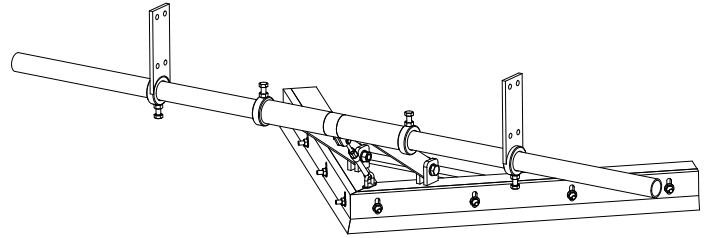

### Deflector™ V Plough - Mild Steel

BELT WIDTH	ORDERING NUMBER	ITEM CODE	WT. KG
mm			
450	BP450	73102	23.0
600	BP600	73104	25.0
750	BP750	73106	26.0
800	BP800	73107	28.0
900	BP900	73108	29.0
1050	BP1050	73110	31.0
1200	BP1200	73112	38.0
1400	BP1400	73113	42.0
1500	BP1500	73114	43.0
1600	BP1600	73115	44.0
1800	BP1800	73117	65.0

NOTE: Polyurethane blades are approved for use in underground mines.

For belt widths over 1800 mm contact Flexco.

Lead time: 1 week

### Deflector™ V Plough - Stainless Steel

BELT WIDTH	ORDERING NUMBER	ITEM CODE	WT. KG
mm			
450	BP450-S/S	76337	24.0
600	BP600-S/S	76338	25.0
750	BP750-S/S	76339	27.0
800	BP800-S/S	76340	29.0
900	BP900-S/S	76341	30.0
1050	BP1050-S/S	76342	32.0
1200	BP1200-S/S	76343	39.0
1400	BP1400-S/S	76344	44.0
1500	BP1500-S/S	76345	45.0
1600	BP1600-S/S	76346	46.0
1800	BP1800-S/S	76347	67.0

NOTE: Polyurethane blades are approved for use in underground mines.

For belt widths over 1800 mm contact Flexco.

Lead time: 1 week

### Product Notes:

- Exclusive blade design - 20° slant on leading edge spirals debris off the belt.
- Self-adjusting blade - the blade floats on the belt and self-adjusts as it wears.
- Unique blade adjuster - turnbuckle-type adjuster allows the blade to be accurately positioned to the belt.
- Easy to install - comes fully assembled and can be placed right into position on the conveyor.

**Stock items** (non-shaded) refer to (\*) for specific lead time, if not specified, standard lead time applies.  
 **Non-stock items** (shaded) please contact Flexco for dispatch options and lead times.

# Replacement Parts List

## V-Plough Belt Ploughs

### Replacement Parts

DESCRIPTION	BELT WIDTH mm	POWDER COATED			STAINLESS STEEL		
		ORDERING NUMBER	ITEM CODE	WT. KG	ORDERING NUMBER	ITEM CODE	WT. KG
PL Pole	450-750	BP450-750-PL	73109	2.8	BP450-750-PL-S/S	A0683	2.7
	800-1050	BP800-1050-PL	73111	3.2	BP800-1050-PL-S/S	A0613	3.2
	1200-1400	BP1200-1400-PL	73118	3.6	BP1200-1400-PL-S/S	A0621	3.6
	1500-1600	BP1500-1600-PL	73119	4.6	BP1500-1600-PL-S/S	A0647	5.0
	1800	BP1800-PL	73121	5.5	BP1800-PL-S/S	A1547	5.9
Frame	450-750	BP450-750MF	73152	6.7	BP450-750MF-S/S MAIN FRAME	A0682	6.7
	800-1050	BP800-1050MF	73153	9.8	BP800-1050MF-S/S MAIN FRAME	A0612	9.8
	1200-1400	BP1200-1400MF	73154	12.6	BP1200-1400MF-S/S MAIN FRAME	A0620	12.6
	1500-1600	BP1500-1600MF	73147	16.0	BP1500-1600MF-S/S MAIN FRAME	A0646	16.0
	1800	BP1800MF	73148	18.3	BP1800MF-S/S MAIN FRAME	A1546	18.3
	2000	BP2000MF	A1996	19.7			
Blades - Polyurethane 110mm (Pair)	450	BP450-B	74055	0.9			
	600	BP600-B	73777	0.9			
	750	BP750-B	73778	1.8			
	800	BP800-B	74057	1.8			
	900	BP900-B	73779	1.8			
	1050	BP1050-B	73780	1.8			
	1200	BP1200-B	73781	1.8			
	1400	BP1400-B	73782	2.3			
	1500	BP1500-B	73783	2.7			
	1600	BP1600-B	73784	2.7			
HD Blades - Polyurethane 180mm (Pair)	1800	BP1800-B	73785	3.2			
	750	HBP750-B	A0223	5.2			
	900	HBP900-B	A0224	6.3			
	1050	HBP1050-B	A2237	7.2			
	1200	HBP1200-B	73301	8.4			
	1400	HBP1400-B	73302	9.7			
	1500	HBP1500-B	73303	10.6			
	1600	HBP1600-B	73304	11.6			
	1800	HBP1800-B	73306	13.0			
	2000	HBP2000-B	73307	14.5			
2200	HBP2200-B	73308	15.9				
2400	HBP2400-B	73309	16.9				
2500	HBP2500-B	73311	17.8				
Mounting Bracket		BP-MB	73123	0.5	BP-MB-S/S	A0615	0.5
Shaft Collar		BP-SC	73125	0.5	BP-SC-S/S	A0616	0.5
Linkage Arm		BP-LA	73127	0.9	BP-LA-S/S	A0614	0.9
Turnbuckle Linkage		BP-TL	73141	0.5	BP-TL-S/S	A0617	0.5
Standard Turnbuckle					BP-TB	73138	0.5
Standard U-Bolt					BP-UB	73139	0.5

Lead time: 3 weeks

Stock items (non-shaded) refer to (\*) for specific lead time, if not specified, standard lead time applies.  
 Non-stock items (shaded) please contact Flexco for dispatch options and lead times.

# Product Ordering Information

## Twin Pole V-Plough Belt Ploughs



### Deflector™ Twin Pole V Plough - Mild Steel (UHMPE Blade)

BELT WIDTH	ORDERING NUMBER	ITEM CODE	WT. KG
mm			
900	HBP900-TP	A2283	93.0
1050	HBP1050-TP	A2284	99.0
1200	HBP1200-TP	A2285	106.0
1400	HBP1400-TP	A2286	115.0
1500	HBP1500-TP	A2287	119.0
1600	HBP1600-TP	A2288	124.0
1800	HBP1800-TP	A2289	133.0
2000	HBP2000-TP	A2290	142.0
2200	HBP2200-TP	A2291	151.0
2400	HBP2400-TP	A2292	162.0
2500	HBP2500-TP	A2293	165.0

NOTE: Scraping blades are UHMPE material and not FRAS approved.

For belt widths over 2500 mm contact Flexco.  
Lead time: 4 weeks

### Deflector™ Twin Pole V Plough - Stainless Steel (UHMPE Blade)

BELT WIDTH	ORDERING NUMBER	ITEM CODE	WT. KG
mm			
900	HBP-TP-900 S/S	A2474	94.0
1050	HBP-TP-1050 S/S	A2475	100.0
1200	HBP-TP-1200 S/S	A2476	107.0
1400	HBP-TP-1400 S/S	A2477	116.0
1500	HBP-TP-1500 S/S	A2478	120.0
1600	HBP-TP-1600 S/S	A2479	125.0
1800	HBP-TP-1800 S/S	A2480	134.0
2000	HBP-TP-2000 S/S	A2481	143.0
2200	HBP-TP-2200 S/S	A2482	152.0
2400	HBP-TP-2400 S/S	A2483	163.0
2500	HBP-TP-2500 S/S	A2484	166.0

NOTE: Scraping blades are UHMPE material and not FRAS approved.

For belt widths over 2500 mm contact Flexco.  
Lead time: 4 weeks

Stock items (non-shaded) refer to (\*) for specific lead time, if not specified, standard lead time applies.

Non-stock items (shaded) please contact Flexco for dispatch options and lead times.

# Replacement Parts List

## Twin Pole V-Plough Belt Ploughs

Replacement Parts		POWDER COATED			STAINLESS STEEL		
DESCRIPTION	BELT WIDTH	ORDERING NUMBER	ITEM CODE	WT. KG	ORDERING NUMBER	ITEM CODE	WT. KG
	mm						
PL Pole	900	HBP900-PL-TP	A2294	14.0	HBP900-PL-TP-S/S	A2492	15.0
	1050	HBP1050-PL-TP	A2295	15.0	HBP1050-PL-TP-S/S	A2493	16.0
	1200	HBP1200-PL-TP	A2296	16.0	HBP1200-PL-TP-S/S	A2494	17.0
	1400	HBP1400-PL-TP	A2297	18.0	HBP1400-PL-TP-S/S	A2495	19.0
	1500	HBP1500-PL-TP	A2298	20.0	HBP1500-PL-TP-S/S	A2496	21.0
	1600	HBP1600-PL-TP	A2299	21.0	HBP1600-PL-TP-S/S	A2497	22.0
	1800	HBP1800-PL-TP	A2300	22.0	HBP1800-PL-TP-S/S	A2498	23.0
	2000	HBP2000-PL-TP	A2301	24.0	HBP2000-PL-TP-S/S	A2499	25.0
	2200	HBP2200-PL-TP	A2303	26.0	HBP2200-PL-TP-S/S	A2500	27.0
	2400	HBP2400-PL-TP	A2302	28.0	HBP2400-PL-TP-S/S	A2501	29.0
	2500	HBP2500-PL-TP	A2304	29.0	HBP2500-PL-TP-S/S	A2502	30.0
Frame	900	HBP900-MF-TP	A2305	26.0	HBP900-MF-TP-S/S	A2504	27.0
	1050	HBP1050-MF-TP	A2306	28.0	HBP1050-MF-TP-S/S	A2505	29.0
	1200	HBP1200-MF-TP	A2307	30.0	HBP1200-MF-TP-S/S	A2506	31.0
	1400	HBP1400-MF-TP	A2308	33.0	HBP1400-MF-TP-S/S	A2507	34.0
	1500	HBP1500-MF-TP	A2309	34.0	HBP1500-MF-TP-S/S	A2508	35.0
	1600	HBP1600-MF-TP	A2310	35.5	HBP1600-MF-TP-S/S	A2509	36.5
	1800	HBP1800-MF-TP	A2311	38.0	HBP1800-MF-TP-S/S	A2510	39.0
	2000	HBP2000-MF-TP	A2312	41.0	HBP2000-MF-TP-S/S	A2511	42.0
	2200	HBP2200-MF-TP	A2314	44.0	HBP2200-MF-TP-S/S	A2512	45.0
	2400	HBP2400-MF-TP	A2313	52.0	HBP2400-MF-TP-S/S	A2513	53.0
	2500	HBP2500-MF-TP	A2315	54.0	HBP2500-MF-TP-S/S	A2514	55.0
Blades	900	HBP900-B-TP	A2316	4.5			
	1050	HBP1050-B-TP	A2317	5.0			
	1200	HBP1200-B-TP	A2318	5.5			
	1400	HBP1400-B-TP	A2319	6.3			
	1500	HBP1500-B-TP	A2320	7.0			
	1600	HBP1600-B-TP	A2321	7.5			
	1800	HBP1800-B-TP	A2322	8.2			
	2000	HBP2000-B-TP	A2323	9.0			
	2200	HBP2200-B-TP	A2325	9.8			
	2400	HBP2400-B-TP	A2324	10.7			
2500	HBP2500-B-TP	A2326	11.2				
Linkage Arm	900-2500	HBP-LA-TP	A2330	5.0	HBP-LA-TP-S/S	A2515	5.0
Mounting Bracket	900-2500	HBP-MB-TP	73922	2.1	HBP-MB-TP-S/S	A1155	2.1
Shaft Collar	900-2500	HBP-SC-TP	74490	0.7	HBP-SC-TP-S/S	A2189	0.7

Lead time: 4 weeks

Stock items (non-shaded) refer to (\*) for specific lead time, if not specified, standard lead time applies.  
 Non-stock items (shaded) please contact Flexco for dispatch options and lead times.

# Product Ordering Information

## V-Plough Blade Kits Belt Ploughs

### Standard V-Plough Blade Kits

DESCRIPTION	ORDERING NUMBER	ITEM CODE	WT. KG
600mm V Plough Blade Kit	RBVP-SD-600	68267	5.6
750mm V Plough Blade Kit	RBVP-SD-750	68268	6.5
900mm V Plough Blade Kit	RBVP-SD-900	68269	7.5
1050mm V Plough Blade Kit	RBVP-SD-1050	68270	8.1
1200mm V Plough Blade Kit	RBVP-SD-1200	68271	8.9
1350mm V Plough Blade Kit	RBVP-SD-1350	68272	10.1
1500mm V Plough Blade Kit	RBVP-SD-1500	68273	12.6
1800mm V Plough Blade Kit	RBVP-SD-1800	68274	13.0
2000mm V Plough Blade Kit	RBVP-SD-2000	68275	14.2
2200mm V Plough Blade Kit	RBVP-SD-2200	68276	15.5
2400mm V Plough Blade Kit	RBVP-SD-2400	68277	16.7
2600mm V Plough Blade Kit	RBVP-SD-2600	68278	17.9
2800mm V Plough Blade Kit	RBVP-SD-2800	68279	19.2



### HD V-Plough Blade Kits

DESCRIPTION	ORDERING NUMBER	ITEM CODE	WT. KG
900mm V Plough Blade Kit	RBVP-HD-900	68252	37.3
1050mm V Plough Blade Kit	RBVP-HD-1050	68253	69.6
1200mm V Plough Blade Kit	RBVP-HD-1200	68254	79.5
1350mm V Plough Blade Kit	RBVP-HD-1350	68255	107.8
1500mm V Plough Blade Kit	RBVP-HD-1500	68256	119.8
1600mm V Plough Blade Kit	RBVP-HD-1600	68257	127.8
1800mm V Plough Blade Kit	RBVP-HD-1800	68258	159.0
2000mm V Plough Blade Kit	RBVP-HD-2000	68259	176.6
2200mm V Plough Blade Kit	RBVP-HD-2200	68260	194.3
2400mm V Plough Blade Kit	RBVP-HD-2400	68261	212.0
2500mm V Plough Blade Kit	RBVP-HD-2500	68262	220.8
2600mm V Plough Blade Kit	RBVP-HD-2600	68263	229.6
2800mm V Plough Blade Kit	RBVP-HD-2800	68264	247.3
3000mm V Plough Blade Kit	RBVP-HD-3000	68265	265.0
3200mm V Plough Blade Kit	RBVP-HD-3200	68266	282.6

### Product Notes:

- Lasts up to 12 months longer than the leading competitor blade.
- Can be retrofitted to existing ESS V-Ploughs. The design of the blades allows a simple retrofit to existing ploughs.
- Simple and quick replacement for new blades. Due to the simple cartridge design of the blades, the replacement of blades is a quick and simple job, reducing the down time required.
- Discharges to both sides of the belt. The plough is angled to discharge materials to both sides of the belt, making it as convenient as possible for cleanup.
- Reduces belt mistracking.
- Use 93A durometer polyurethane to ensure exceptional wear life.

Stock items (non-shaded) refer to (\*) for specific lead time, if not specified, standard lead time applies.

Non-stock items (shaded) please contact Flexco for dispatch options and lead times.



# Product Ordering Information

## V-Plough Blade Kits Belt Ploughs

### Replacement Nose Cones

DESCRIPTION	ORDERING NUMBER	ITEM CODE	WT. KG
Standard V Plough Nose	RBVP-SD-N	91768	2.0
HD V Plough Nose	RBVP-HD-N	91782	6.9

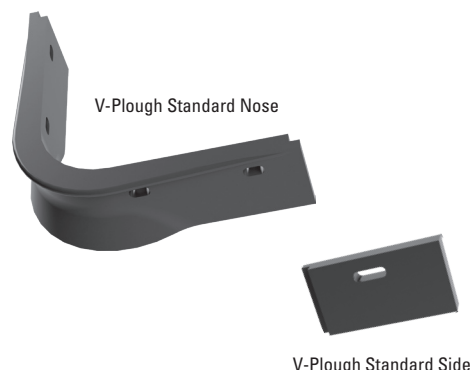

### Replacement Standard Sides

DESCRIPTION	ORDERING NUMBER	ITEM CODE	WT. KG
600mm V Plough Side	RBVP-SD-S-600	91769	1.8
750mm V Plough Side	RBVP-SD-S-750	91770	2.3
900mm V Plough Side	RBVP-SD-S-900	91771	2.8
1050mm V Plough Side	RBVP-SD-S-1050	91772	3.0
1200mm V Plough Side	RBVP-SD-S-1200	91773	3.4
1350mm V Plough Side	RBVP-SD-S-1350	91774	4.1
1500mm V Plough Side	RBVP-SD-S-1500	91775	5.3
1800mm V Plough Side	RBVP-SD-S-1800	91776	5.5
2000mm V Plough Side	RBVP-SD-S-2000	91777	6.1
2200mm V Plough Side	RBVP-SD-S-2200	91778	6.7
2400mm V Plough Side	RBVP-SD-S-2400	91779	7.4
2600mm V Plough Side	RBVP-SD-S-2600	91780	8.0
2800mm V Plough Side	RBVP-SD-S-2800	91781	8.6

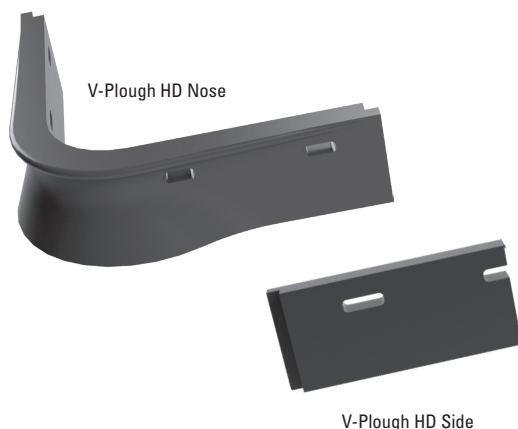

### Replacement HD Sides

DESCRIPTION	ORDERING NUMBER	ITEM CODE	WT. KG
900mm HD V Plough Side	RBVP-HD-S-900	91783	2.7
1050mm HD V Plough Side	RBVP-HD-S-1050	91784	5.0
1200mm HD V Plough Side	RBVP-HD-S-1200	91785	5.8
1350mm HD V Plough Side	RBVP-HD-S-1350	91786	7.8
1500mm HD V Plough Side	RBVP-HD-S-1500	91787	8.7
1600mm HD V Plough Side	RBVP-HD-S-1600	91788	9.3
1800mm HD V Plough Side	RBVP-HD-S-1800	91789	11.5
2000mm HD V Plough Side	RBVP-HD-S-2000	91790	12.8
2200mm HD V Plough Side	RBVP-HD-S-2200	91791	14.1
2400mm HD V Plough Side	RBVP-HD-S-2400	91792	15.4
2500mm HD V Plough Side	RBVP-HD-S-2500	91793	16.0
2600mm HD V Plough Side	RBVP-HD-S-2600	91794	16.6
2800mm HD V Plough Side	RBVP-HD-S-2800	91795	17.9
3000mm HD V Plough Side	RBVP-HD-S-3000	91796	19.2
3200mm HD V Plough Side	RBVP-HD-S-3200	91797	20.5

Stock items (non-shaded) refer to (\*) for specific lead time, if not specified, standard lead time applies.

Non-stock items (shaded) please contact Flexco for dispatch options and lead times.

# Product Ordering Information

## Diagonal Plough Belt Ploughs

### Diagonal Plough - Mild Steel\*

BELT WIDTH	ORDERING NUMBER	ITEM CODE	WT. KG
mm			
450-750	CBD-S	76442	20.0
900-1050	CBD-M	76443	25.0
1200-1500	CBD-L	76444	32.0
1600-1800	CBD-XL	76445	43.0
2000-2400	CBD-XXL	64787	54.0

\*Size up for belt widths between ranges.

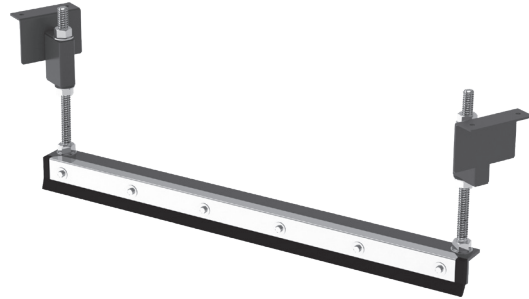

### Diagonal Plough - Stainless Steel\*

BELT WIDTH	ORDERING NUMBER	ITEM CODE	WT. KG
mm			
450-750	CBD-S-S/S	64178	20.0
900-1050	CBD-M-S/S	A1854	25.0
1200-1500	CBD-L-S/S	A1856	32.0
1600-1800	CBD-XL-S/S	76318	43.0
2000-2400	CBD-XXL-S/S	63554	54.0

\*Size up for belt widths between ranges.

### Replacement Blades - Polyurethane

BELT WIDTH	ORDERING NUMBER	ITEM CODE	WT. KG
mm			
450-750	DBK-S	76446	2.0
900-1050	DBK-M	76447	3.0
1200-1500	DBK-L	76448	4.0
1600-1800	DBK-XL	76449	5.0
2000-2400	DBK-XXL	62595	6.0

Diagonal Plough requires 1 blade; Reversing Plough require 2 blades.

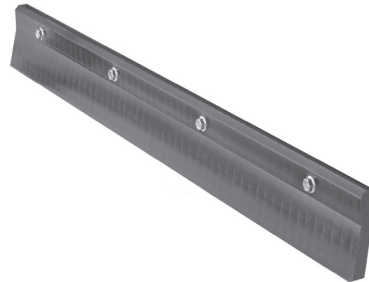

### Dual Blade Reversing Plough - Mild Steel & Polyurethane Blades

BELT WIDTH	ORDERING NUMBER	ITEM CODE	WT. KG
mm			
450-750	CBR-S	72483	40.0
900-1050	CBR-M	72484	48.0
1200-1500	CBR-L	72485	60.0
1600-2000	CBR-XL	72486	80.0

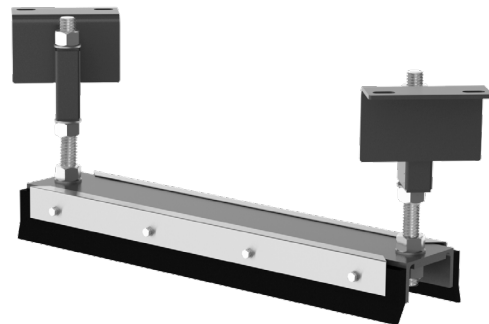

### Product Notes:

- A belt cleaner for the tail pulley. Prevents damage to the belt, pulley, lagging, and belt splice.
- Keeps fugitive materials off the inside of the belt and out of the tail pulley.
- Installed at a 45° angle across the belt to discharge material to one predetermined side.
- The blade is installed in a fixed position, eliminating any bouncing problems.
- Exclusive 20° angled blade quickly spirals material off the belt.

Stock items (non-shaded) refer to (\*) for specific lead time, if not specified, standard lead time applies.  
Non-stock items (shaded) please contact Flexco for dispatch options and lead times.

# Product Ordering Information

## Diagonal Plough Belt Ploughs HD Spring Tensioned

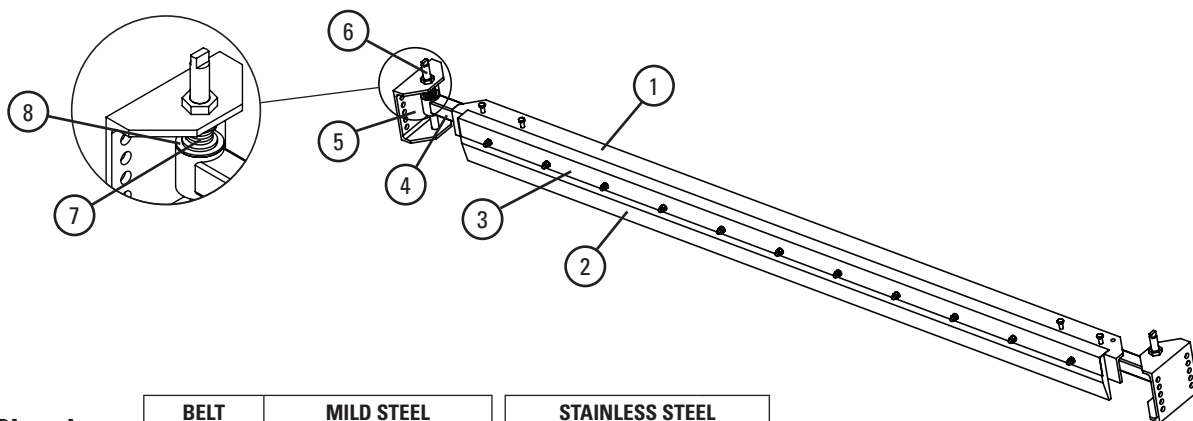

Diagonal Ploughs DESCRIPTION	BELT WIDTH mm	MILD STEEL		STAINLESS STEEL	
		ORDERING NUMBER	ITEM CODE	ORDERING NUMBER	ITEM CODE
HD Spring Tensioned Diagonal Plough with Standard Blade (FRAS)	900-1050	CBD-ST-M	61077	CBD-ST-M-S/S	61079
	1200-1500	CBD-ST-L	61050	CBD-ST-L-S/S	61080
	1600-1800	CBD-ST-XL	61051	CBD-ST-XL-S/S	A2138
	2000-2400	CBD-ST-XXL	63747	CBD-ST-XXL-S/S	63748
HD Spring Tensioned Diagonal Plough with Polyurethane Blade	900-1050	CBD-ST-M-P	64772	CBD-ST-M-P-S/S	64623
	1200-1500	CBD-ST-L-P	64773	CBD-ST-L-P-S/S	64624
	1600-1800	CBD-ST-XL-P	64774	CBD-ST-XL-P-S/S	64625
	2000-2400	CBD-ST-XXL-P	64775	CBD-ST-XXL-P-S/S	64626
HD Spring Tensioned Diagonal Plough with Polyurethane Blade & Shield	900-1050	CBD-ST-M-PSS	64776	CBD-ST-M-PS-S/S	64780
	1200-1500	CBD-ST-L-PS	64777	CBD-ST-L-PS-S/S	64781
	1600-1800	CBD-ST-XL-PS	64778	CBD-ST-XL-PS-S/S	64782
	2000-2400	CBD-ST-XXL-PS	64779	CBD-ST-XXL-PS-S/S	64783

Lead time: 4 weeks

Replacement Parts		BELT WIDTH mm	BLADE WIDTH mm	MILD STEEL		STAINLESS STEEL	
REF	DESCRIPTION			ORDERING NUMBER	ITEM CODE	ORDERING NUMBER	ITEM CODE
1	Diagonal Plough Main Frame	900-1050	N/A	CBD-ST-M-MF	61105	CBD-ST-M-MF-S/S	61108
		1200-1500	N/A	CBD-ST-L-MF	61106	CBD-ST-L-MF-S/S	61109
		1600-1800	N/A	CBD-ST-XL-MF	61107	CBD-ST-XL-MF-S/S	61110
		2000-2400	N/A	CBD-ST-XXL-MF	63749	CBD-ST-XXL-MF-S/S	63750
2	Standard Blade (FRAS)	900-1050	1750	CBD-ST-FR-B	61111		
		1200-1500	2250	CBD-ST-L-FR-B	A2218		
		1600-1800	2750	CBD-ST-XL-FR-B	A1784		
		2000-2400	3250	CBD-ST-XXL-FR-B	63752		
	HD Polyurethane Blade	900-1050	1750	CBD-ST-B	64620		
		1200-1500	2250	CBD-ST-L-B	64621		
		1600-1800	2750	CBD-ST-XL-B	64482		
		2000-2400	3250	CBD-ST-XXL-B	64622		
3	Stainless Steel Face Plate	900-1050	N/A	CBD-ST-M-FP	61112		
		1200-1500	N/A	CBD-ST-L-FP	61113		
		1600-1800	N/A	CBD-ST-XL-FP	61114		
		2000-2400	N/A	CBD-ST-XXL-FP	63751		
-	Diagonal Plough Shields	900-1050	N/A	CBD-ST-M-S	63706		
		1200-1500	N/A	CBD-ST-L-S	63707		
		1600-1800	N/A	CBD-ST-XL-S	63024		
		2000-2400	N/A	CBD-ST-XXL-S	63791		
4	Adjusting Arm			CBD-ST-AA	61096		
5	Mounting Channel			CBD-ST-MC	B0092		
6	Threaded Bar			CBD-ST-TB-S/S	A2629		
7	Compression Spring			CBD-ST-CS-S/S	A2215		
8	Bush with Brass Insert			CBD-ST-BB	64310		

Lead time: 4 weeks

Stock items (non-shaded) refer to (\*) for specific lead time, if not specified, standard lead time applies.  
 Non-stock items (shaded) please contact Flexco for dispatch options and lead times.

# Product Ordering Information

## MXDP Diagonal Plough Belt Ploughs

### MXDP Diagonal Plough

BELT WIDTH	ORDERING NUMBER	ITEM CODE	WT. KG
mm			
1200	MXDP-48/1200	106063	90.0
1350	MXDP-54/1350	106064	94.0
1500	MXDP-60/1500	106065	98.0
1650	MXDP-66/1650	106066	101.0
1800	MXDP-72/1800	106067	105.0
1950	MXDP-78/1950	106068	109.0
2100	MXDP-84/2100	106069	113.0
2400	MXDP-96/2400	106070	121.0
2700	MXDP-108/2700	106071	128.0
3000	MXDP-120/3000	106072	136.0

Lead time: 12 weeks

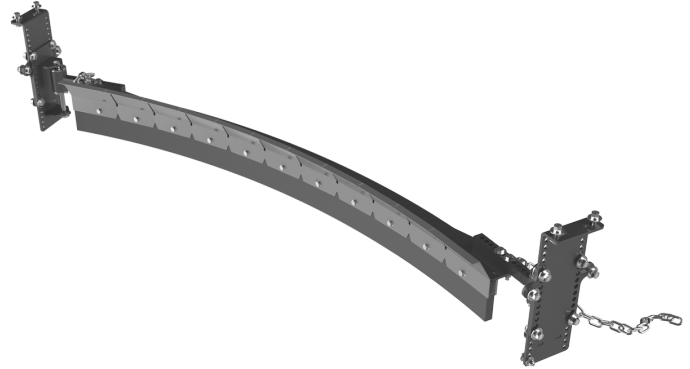

### MXDP Diagonal Plough with Hungry Board

BELT WIDTH	ORDERING NUMBER	ITEM CODE	WT. KG
mm			
1200	MXDP-48/1200-H	106265	99.0
1350	MXDP-54/1350-H	106266	104.0
1500	MXDP-60/1500-H	106267	108.0
1650	MXDP-66/1650-H	106268	113.0
1800	MXDP-72/1800-H	106269	118.0
1950	MXDP-78/1950-H	106270	123.0
2100	MXDP-84/2100-H	106271	127.0
2400	MXDP-96/2400-H	106272	137.0
2700	MXDP-108/2700-H	106273	147.0
3000	MXDP-120/3000-H	106274	156.0

Lead time: 12 weeks

### Replacement Blades

BELT WIDTH	ORDERING NUMBER	ITEM CODE	WT. KG
mm			
1200	MXDPB-48/1200	106122	12.0
1350	MXDPB-54/1350	106123	13.0
1500	MXDPB-60/1500	106124	14.0
1650	MXDPB-66/1650	106125	15.0
1800	MXDPB-72/1800	106126	17.0
1950	MXDPB-78/1950	106127	18.0
2100	MXDPB-84/2100	106128	20.0
2400	MXDPB-96/2400	106129	22.0
2700	MXDPB-108/2700	106130	24.0
3000	MXDPB-120/3000	106131	27.0

Lead time: 12 weeks

### Product Notes:

- A belt cleaner for the tail pulley. Prevents damage to the belt, pulley, lagging, and belt splice.
- Keeps fugitive materials off the inside of the belt and out of the tail pulley.
- Installed at a 45° angle across the belt to discharge material to one predetermined side.
- Safety chain included.

Stock items (non-shaded) refer to (\*) for specific lead time, if not specified, standard lead time applies.  
Non-stock items (shaded) please contact Flexco for dispatch options and lead times.

# Replacement Parts List

## MXDP Diagonal Plough Belt Ploughs

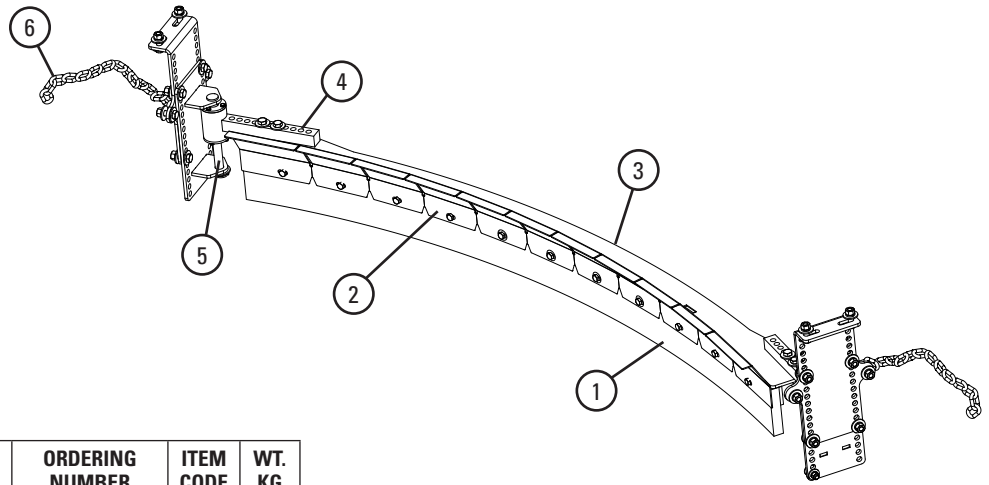

### Replacement Parts

REF	DESCRIPTION	ORDERING NUMBER	ITEM CODE	WT. KG
1	Replacement Blade 1200mm	MXDPB-48/1200	106122	12.0
	Replacement Blade 1350mm	MXDPB-54/1350	106123	13.0
	Replacement Blade 1500mm	MXDPB-60/1500	106124	14.0
	Replacement Blade 1650mm	MXDPB-66/1650	106125	15.0
	Replacement Blade 1800mm	MXDPB-72/1800	106126	17.0
	Replacement Blade 1950mm	MXDPB-78/1950	106127	18.0
	Replacement Blade 2100mm	MXDPB-84/2100	106128	20.0
	Replacement Blade 2400mm	MXDPB-96/2400	106129	22.0
	Replacement Blade 2700mm	MXDPB-108/2700	106130	24.0
Replacement Blade 3000mm	MXDPB-120/3000	106131	27.0	
2	Hungry Board 1200mm	MXDPH-48/1200	106106	9.0
	Hungry Board 1350mm	MXDPH-54/1350	106107	10.0
	Hungry Board 1500mm	MXDPH-60/1500	106108	11.0
	Hungry Board 1650mm	MXDPH-66/1650	106109	12.0
	Hungry Board 1800mm	MXDPH-72/1800	106110	13.0
	Hungry Board 1950mm	MXDPH-78/1950	106111	14.0
	Hungry Board 2100mm	MXDPH-84/2100	106112	15.0
	Hungry Board 2400mm	MXDPH-96/2400	106113	16.0
	Hungry Board 2700mm	MXDPH-108/2700	106114	19.0
Hungry Board 3000mm	MXDPH-120/3000	106115	20.0	
3	Frame 1200mm	MXDPF-48/1200	106634	24.0
	Frame 1350mm	MXDPF-54/1350	106635	27.0
	Frame 1500mm	MXDPF-60/1500	106636	29.0
	Frame 1650mm	MXDPF-66/1650	106637	32.0
	Frame 1800mm	MXDPF-72/1800	106638	34.0
	Frame 1950mm	MXDPF-78/1950	106639	37.0
	Frame 2100mm	MXDPF-84/2100	106640	39.0
	Frame 2400mm	MXDPF-96/2400	106641	44.0
	Frame 2700mm	MXDPF-108/2700	106642	49.0
Frame 3000mm	MXDPF-120/3000	106643	54.0	
4	Mounting Arm Kit* (1 ea.)	MXDP-MAK	106095	12.0
5	Mounting Pin Kit* (1 ea.)	MXDP-MPK	106548	1.0
6	Safety Chain Kit* (1 ea.)	MXCP-SCK	106624	2.0
-	Mounting Kit - Complete (incl. 2 ea. mounting plates & items 4, 5, 6)	MXDP-MK	106549	52.0

\*Hardware included

Lead time: 12 weeks

Stock items (non-shaded) refer to (\*) for specific lead time, if not specified, standard lead time applies.  
 Non-stock items (shaded) please contact Flexco for dispatch options and lead times.

# Product Ordering Information

**Belt Positioner™**

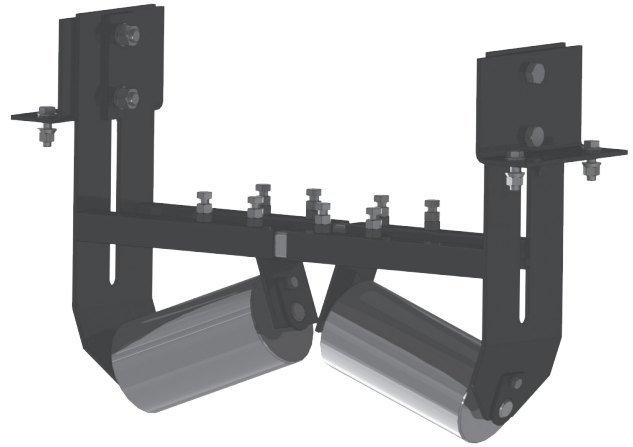

## Belt Positioners with Steel Rollers

SIZE	BELT WIDTH (MIN-MAX)	POSITIONER WIDTH (MIN-MAX)	ORDERING NUMBER	ITEM CODE	WT. KG
	mm	mm			
Small	450-600	600-850	PSR-S-F	105629	31.7
Medium	750-1200	850-1400	PSR-M-F	105630	38.5
Large	1350-1800	1400-2075	PSR-L-F	105631	49.8
Extra Large	1800-2400	1800-3000	PSR-XL-F	105632	90.7

Lead time: 4 weeks

## Specifications:

- Use next larger size for belt widths between ranges.
- Idler rollers on sizes: S, M, L: 127 mm diameter  
XL: 152 mm diameter
- Finish: All steel parts are powder coated. All nuts and set screws are metric in 300 series Stainless Steel.
- This product is also available in Stainless Steel. Please contact Flexco for pricing.

## Product Notes:

- The Positioner should be centered between two standard return rollers. For general applications-standard belts up to 1800 mm: position the unit no closer than 900 mm to a return roller and no farther than 1.8 meters.
- Works on the return side of the conveyor using simple angled rollers mounted in a fixed position to quickly and continuously funnel the belt into the correct path.
- A "quick fix" solution for belts that consistently wander to one side.
- Typically installed before the tail pulley to keep the belt centred at the critical loading point. Centre loading is the key to solving many top side tracking problems.
- Idler rollers make smooth contact with the return belt's bottom cover, eliminating excessive wear and damage to the belt's edges.
- Has no pivoting mechanism to freeze up and cause the unit to stop working.
- Once installed, no further adjustment is required.

**Stock items** (non-shaded) refer to (\*) for specific lead time, if not specified, standard lead time applies.
   
 **Non-stock items** (shaded) please contact Flexco for dispatch options and lead times.

# Replacement Parts List

## Belt Positioner™

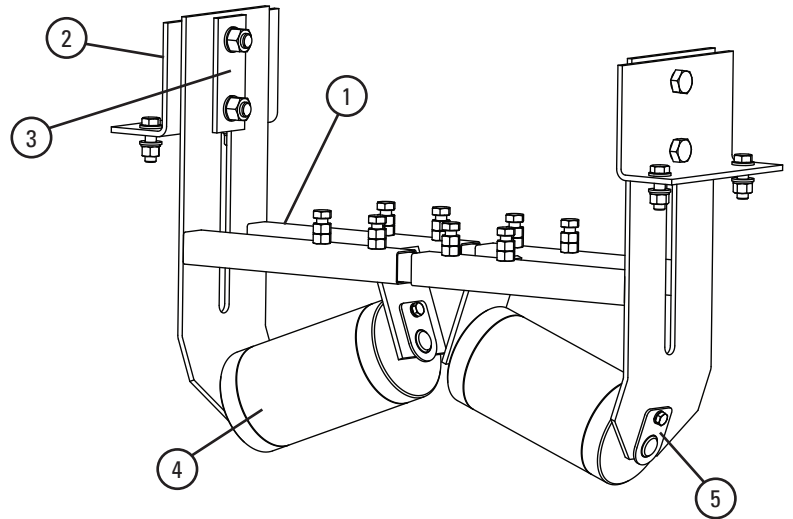

### Replacement Parts

REF	DESCRIPTION	BELT WIDTH (MIN-MAX)	ORDERING NUMBER	ITEM CODE	WT. KG
		mm			
1	Small Frame Kit* (1 ea.)	450-650	RBPFK-S	105605	5.7
	Medium Frame Kit* (1 ea.)	750-1200	RBPFK-M	105606	6.5
	Large Frame Kit* (1 ea.)	1350-1600	RBPFK-L	105607	8.8
	Extra Large Frame Kit* (1 ea.)	1800-2400	RBPFK-XL	105608	13.0
2	Mounting Bracket Kit* (1 ea.)		RBPMBK	105603	2.7
3	Clamp Plate	450-2400	RBPCP	73162	0.5
	Small Steel Roller	450-600	RBPSR-S	105621	5.5
	Medium Steel Roller	750-1200	RBPSR-M	105622	7.5
	Large Steel Roller	1350-1800	RBPSR-L	105623	10.5
	Extra Large Steel Roller	1800-2400	RBPSR-XL	105624	16.6
	Roller Retainer Kit* (incl. 1 retainer)		RBPRET	105613	0.2
	Extra Large Roller Retainer Kit*		RBPRET-XL	105614	0.3

\*Hardware included

Positioners come standard with steel rollers.

Lead time: 4 weeks

Stock items (non-shaded) refer to (\*) for specific lead time, if not specified, standard lead time applies.

Non-stock items (shaded) please contact Flexco for dispatch options and lead times.



# Product Ordering Information

**PTEZ™**  
Belt Trainer

## PTEZ™ Belt Trainer

BELT WIDTH	ORDERING NUMBER	ITEM CODE	WT. KG
mm			
450	PTEZ-450	90265	54.4
600	PTEZ-600	90266	58.9
750	PTEZ-750	90267	63.5
900	PTEZ-900	90268	68.0
1050	PTEZ-1050	90269	72.6
1200	PTEZ-1200	90270	77.1

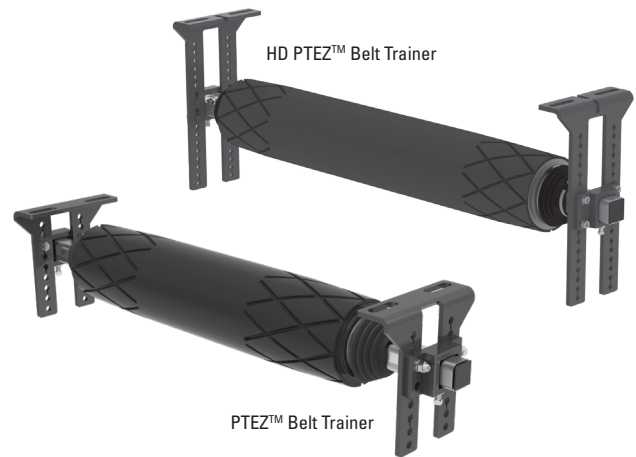

## HD PTEZ™ Belt Trainer

BELT WIDTH	ORDERING NUMBER	ITEM CODE	WT. KG
mm			
1050	PTEZHD-1050	90616	103.6
1200	PTEZHD-1200	90617	114.5
1350	PTEZHD-1350	90618	125.9
1400	PTEZHD-1400	90795	129.5
1500	PTEZHD-1500	90619	136.8
1600	PTEZHD-1600	90796	144.1
1800	PTEZHD-1800	90620	158.6
2000	PTEZHD-2000	90797	173.6
2100	PTEZHD-2100	90621	180.9

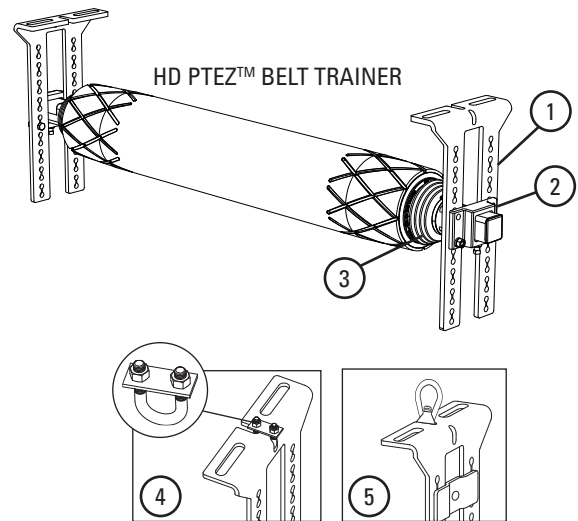

## Replacement Parts

REF	DESCRIPTION	ORDERING NUMBER	ITEM CODE	WT. KG
1	PTEZ HD Mount Bracket Kit (2 ea.)	PTEZHD-MBK	90803	8.6
2	PTEZ HD Pole Bracket Kit (2 ea.)	PTEZHD-PBK	90804	3.2
3	PTEZ HD Dust Cover Kit (2 ea.)	PTEZHD-DCK	90805	0.5
4	PTEZ HD Wire Rope Bolt Kit (2 ea.)	PTEZHD-WRBK	90806	0.5
5	PTEZ HD J Bolt Bracket Kit (2 ea.)	PTEZHD-JBBK	90807	0.9

Bracket set for 1 roller

## Product Notes:

- Simple adjustable mounting brackets ensure quick and accurate installation.
- Urethane roller cover ensures long-lasting performance.
- Works in multiple applications, yet economical. Single-direction and reversing belts. Wet or dry conditions. Belts with edge damage or wear. Belts mistracking to one or both sides.
- Easy ordering and installation. Enhanced to meet instant demands for training solutions, the PTEZ is available on a one-working-day lead time. The simple brackets and component construction also ensure a quick and easy installation.
- Uses tapered and patterned roller to activate the trainer movement. Pivot influences direction while Tilt increases the tension on the mistracked side—the result is two forces quickly moving the belt back to center.
- Works with mechanically fastened or vulcanized belts.

# Product Ordering Information

## PT Smart™ Belt Trainer

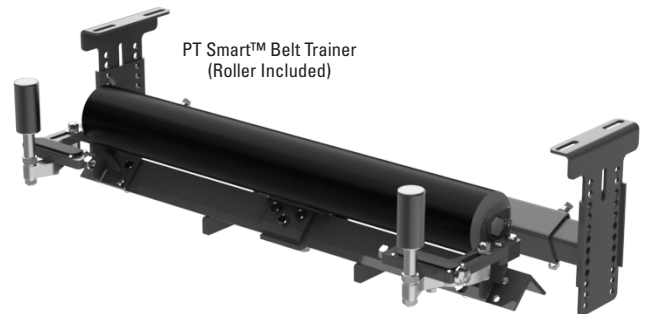

### PT Smart™ Belt Trainer

BELT WIDTH	ORDERING NUMBER	ITEM CODE	
mm			
450	PTS-18R	77664	
600	PTS-24R	77665	
750	PTS-30R	77666	
900	PTS-36R	77667	
1050	PTS-42R	77668	
1200	PTS-48R	77669	
1350	PTS-54R	77670	
1500	PTS-60R	77671	
1800	PTS-72R	77672	

Lead time: 1 week

### Replacement Rollers

BELT WIDTH	ORDERING NUMBER	ITEM CODE	
mm			
450	PTS-RR21	77680	
600	PTS-RR27	77681	
750	PTS-RR33	77682	
900	PTS-RR39	77683	
1050	PTS-RR45	77684	
1200	PTS-RR51	77685	
1350	PTS-RR57	77686	
1500	PTS-RR63	77687	
1800	PTS-RR75	77689	

Lead time: 1 week

### Selection Guidelines

CONVEYOR CRITERIA	PT SMART™
Top side mistracking	NO
Return side mistracking	YES
Belt mistracking to one side	EXCELLENT
Belt mistracking to both sides	EXCELLENT
Inconsistent tracking problem	EXCELLENT
Belt is cupped (heavy)	GOOD
Belt has low running tension	EXCELLENT
Belt has medium running tension	EXCELLENT
Belt has high running tension	GOOD
Approx. "upstream" effect*	6M
Approx. "downstream" effect*	36-45M

### Specifications:

- Maximum Belt Speed.....5 m/s
- Temperature Rating.....-40 to 71°C
- Belt Direction .....One-way
- Available for Belt Widths .....450 to 1800 mm
- Application Range .....Medium-duty belts up to 1600 PIW max tension.  
Belt width + 75 mm idler.  
25 mm maximum.

Stock items (non-shaded) refer to (\*) for specific lead time, if not specified, standard lead time applies.

Non-stock items (shaded) please contact Flexco for dispatch options and lead times.

# Replacement Parts List

**PT Smart™**  
Belt Trainer

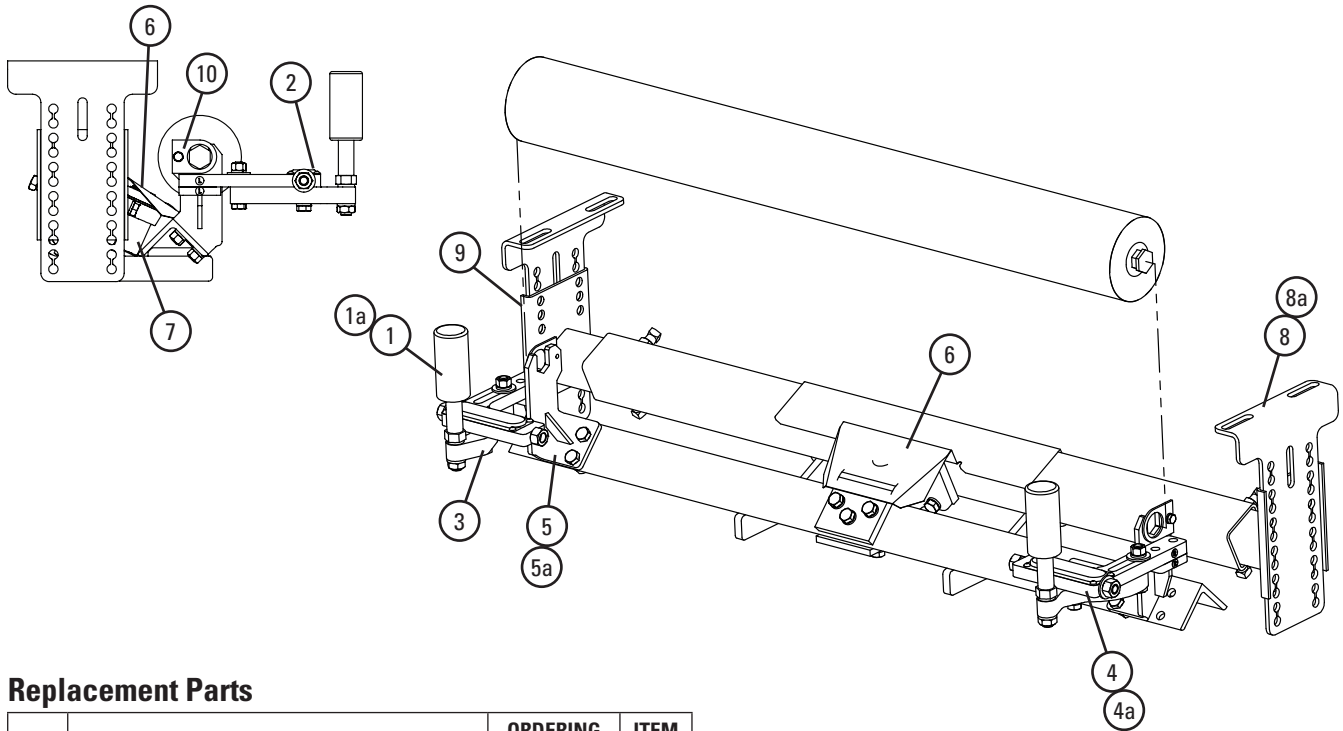

## Replacement Parts

REF	DESCRIPTION	ORDERING NUMBER	ITEM CODE
1	PTS STD Sensor Roller - 50mm	PTS-SR	77691
1a	PTS HD Sensor Roller - 75mm	PTS-HDSR	77692
-	Optional PTS STD Adjustable Sensor Roller - 50mm	PTS-ASR	93089
-	Optional PTS STD Adjustable Sensor Roller - 75mm	PTS-AHDSR	93090
2	PTS Adjusting Bolt Kit	PTS-ABK	77693
3	PTS Sensor Arm Kit (1 ea.)	PTS-SAK	77694
4	PTS RH Sensor Adjuster Assy	PTS-RHSAA	77755
4a	PTS LH Sensor Adjuster Assy	PTS-LHSAA	77756
5	PTS Idler Bracket Kit (incl. L & R)	PTS-IBK	77696
5a	PTS HD Idler Bracket Kit (incl. L & R)	PTS-HIBK	77697
6	PTS Pivot Shield	PTS-PS	77698
7	PTS Pivot Assy (incl. axle and housing)	PTS-PA	77699
8	PTS Mounting Bracket Kit	PTS-MBK	77700
8a	PTS Mounting Bracket Kit - Underground	PTS-MBKUG	77701
9	PTS Extending Bracket Kit (incl. L & R)	PTS-EBK	77702
10	Roller Retainer Kit	RBPRET	73163

\*Hardware included

Stock items (non-shaded) refer to (\*) for specific lead time, if not specified, standard lead time applies.  
Non-stock items (shaded) please contact Flexco for dispatch options and lead times.

# Specifications & Guidelines

**PT Smart™**  
Belt Trainer

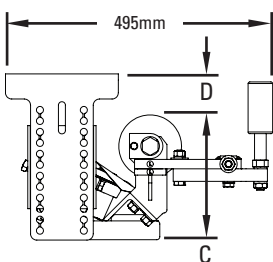
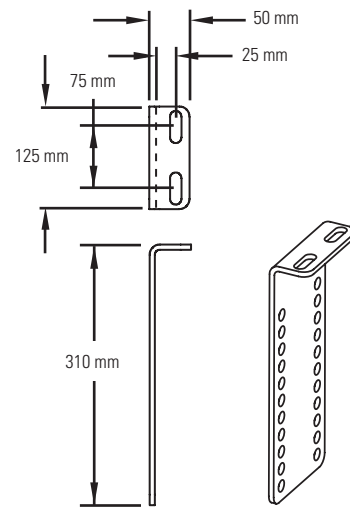
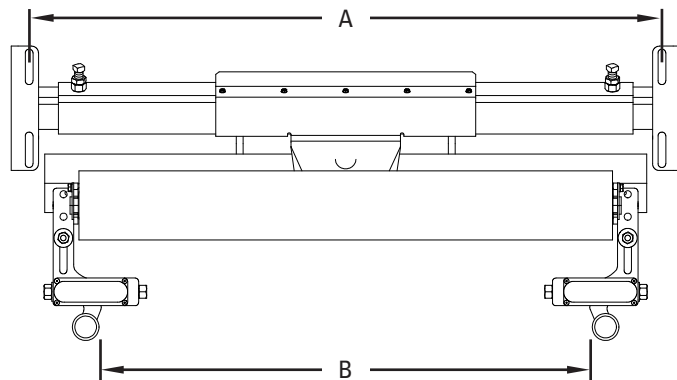

## PT Smart™

BELT WIDTH mm	ITEM CODE	A	B	C	D (vertical adjustment)
		mm	mm		mm
450	77664	575-875	250-575	250	0-250
600	77665	725-1025	400-725		
750	77666	875-1175	550-875		
900	77667	1025-1325	700-1025		
1050	77668	1175-1475	825-1175		
1200	77669	1325-1625	1000-1325		
1350	77670	1475-1775	1150-1475		
1500	77671	1625-1925	1300-1625		
1800	77672	1925-2225	1600-1925		

# Product Ordering Information

## PT Max™ Belt Trainer (Mild Steel)

Please note that freight for all PT Max™ are ex-works.

### PT Max™ Top Side

VERSION	BELT WIDTH	ORDERING NUMBER	WT. KG
	mm		
Standard Duty	750	PTM-750-3	130.0
	900	PTM-900-3	140.0
	1050	PTM-1050-3	147.0
	1200	PTM-1200-3	155.0
	1350	PTM-1350-3	161.0
Heavy-Duty	1500	PTM-1500-3	164.0
	1600	PTM-1600-3	168.0
	1800	PTM-1800-3	186.0
	2000	PTM-2000-3	204.0
	2400	PTM-2400-3	240.0
	2600	PTM-2600-3	258.0
	3000	PTM-3000-3	294.0

Finish: Steel parts are sandblasted, primed, and powder coated.  
Delivered without rollers—manufactured to accommodate on site rollers.  
Include Servo Rollers.

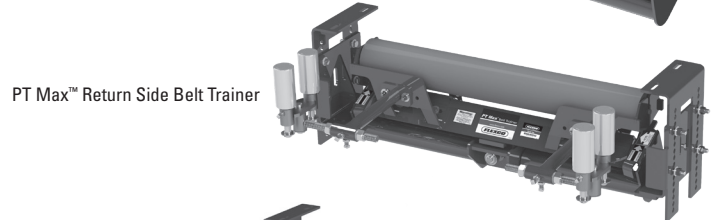

### PT Max™ Return Side

VERSION	BELT WIDTH	ORDERING NUMBER	WT. KG
	mm		
Standard Duty	750	PTM-750-1	130.0
	900	PTM-900-1	140.0
	1050	PTM-1050-1	147.0
	1200	PTM-1200-1	155.0
	1350	PTM-1350-1	161.0
	1500	PTM-1500-1	164.0
Heavy-Duty	1600	PTM-1600-1	168.0
	1800	PTM-1800-1	186.0
	2000	PTM-2000-1	204.0
	2400	PTM-2400-1	240.0
	2600	PTM-2600-1	258.0
	3000	PTM-3000-1	294.0

Finish: Steel parts are sandblasted, primed, and powder coated.  
Rollers supplied by end user.

### PT Max™ V-Return

VERSION	BELT WIDTH	ORDERING NUMBER	WT. KG
	mm		
Standard Duty	750	PTM-750-2	130.0
	900	PTM-900-2	140.0
	1050	PTM-1050-2	147.0
	1200	PTM-1200-2	155.0
	1350	PTM-1350-2	161.0
	1500	PTM-1500-2	164.0
Heavy-Duty	1600	PTM-1600-2	168.0
	1800	PTM-1800-2	186.0
	2000	PTM-2000-2	204.0
	2400	PTM-2400-2	240.0
	2600	PTM-2600-2	258.0
	3000	PTM-3000-2	294.0

Finish: Steel parts are sandblasted, primed, and powder coated.

### Replacement Servo Rollers

DESCRIPTION	ORDERING NUMBER	ITEM CODE	WT. KG
PTM Sensor Roller* (3" solid roller) (1ea.)	MSR	74914	3.0

### Product Notes:

- Please note PT Max™ no longer utilises generic item codes. Each PT Max™ is specifically engineered and is allocated a unique 6 digit item code upon manufacture which is also the serial number.
- FPT Max™ is custom manufactured to suit your requirements. Manufacture cannot commence without a data sheet; contact Flexco for specification order sheet.
- For larger sizes please contact Flexco (Aust) Pty Ltd.
- Also available in other roller configurations—please contact Flexco.
- PT Max™ lead time is 6 weeks ex-Sydney from the receipt of an order and all data requirements. Please allow an additional two weeks for stainless steel and galvanised trackers.

Stock items (non-shaded) refer to (\*) for specific lead time, if not specified, standard lead time applies.  
 Non-stock items (shaded) please contact Flexco for dispatch options and lead times.

# Product Ordering Information

## PT Max™ Stainless Steel Belt Trainer

Please note that freight for all PT Max™ are ex-works.

### PT Max™ SS Top Side

VERSION	BELT WIDTH	ORDERING NUMBER	WT. KG
	mm		
Standard Duty	750	PTM-750-3-S/S	130.0
	900	PTM-900-3-S/S	140.0
	1050	PTM-1050-3-S/S	147.0
	1200	PTM-1200-3-S/S	155.0
	1350	PTM-1350-3-S/S	161.0
	1500	PTM-1500-3-S/S	165.0
Heavy-Duty	1600	PTM-1600-3-S/S	168.0
	1800	PTM-1800-3-S/S	186.0
	2000	PTM-2000-3-S/S	204.0
	2400	PTM-2400-3-S/S	240.0
	2600	PTM-2600-3-S/S	258.0
	3000	PTM-3000-3-S/S	294.0

Delivered without rollers—manufactured to accommodate on site rollers.  
Include Servo Rollers.

PT Max™ Top Side Belt Trainer

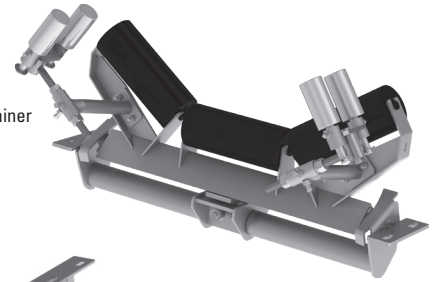

PT Max™ Return Side Belt Trainer

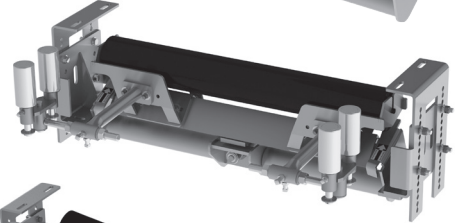

PT Max™ V-Return Belt Trainer

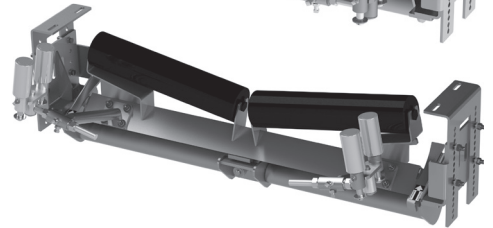

### PT Max™ SS Return Side

VERSION	BELT WIDTH	ORDERING NUMBER	WT. KG
	mm		
Standard Duty	750	PTM-750-1-S/S	130.0
	900	PTM-900-1-S/S	140.0
	1050	PTM-1050-1-S/S	147.0
	1200	PTM-1200-1-S/S	155.0
	1350	PTM-1350-1-S/S	161.0
	1500	PTM-1500-1-S/S	165.0
Heavy-Duty	1600	PTM-1600-1-S/S	168.0
	1800	PTM-1800-1-S/S	186.0
	2000	PTM-2000-1-S/S	204.0
	2400	PTM-2400-1-S/S	240.0
	2600	PTM-2600-1-S/S	258.0
	3000	PTM-3000-1-S/S	294.0

Rollers supplied by end user.

### PT Max™ SS V-Return

VERSION	BELT WIDTH	ORDERING NUMBER	WT. KG
	mm		
Standard Duty	750	PTM-750-2-S/S	130.0
	900	PTM-900-2-S/S	140.0
	1050	PTM-1050-2-S/S	147.0
	1200	PTM-1200-2-S/S	155.0
	1350	PTM-1350-2-S/S	161.0
	1500	PTM-1500-2-S/S	165.0
Heavy-Duty	1600	PTM-1600-2-S/S	168.0
	1800	PTM-1800-2-S/S	186.0
	2000	PTM-2000-2-S/S	204.0
	2400	PTM-2400-2-S/S	240.0
	2600	PTM-2600-2-S/S	258.0
	3000	PTM-3000-2-S/S	294.0

### Replacement Servo Rollers

DESCRIPTION	ORDERING NUMBER	ITEM CODE	WT. KG
PTM Sensor Roller S/S* (3" solid roller) (1ea.)	MSR2-S/S	79378	3.0

### Product Notes:

- Please note PT Max™ no longer utilises generic item codes. Each PT Max™ is specifically engineered and is allocated a unique 6 digit item code upon manufacture which is also the serial number.
- PT Max™ is custom manufactured to suit your requirements. Manufacture cannot commence without a data sheet; contact Flexco for specification order sheet.
- Stainless Steel PT Max™ is made from 304 Stainless Steel as standard, please specify specific requirements in the data sheet.
- For larger sizes please contact Flexco (Aust) Pty Ltd.
- Please note that PT Max™ freight terms are ex-works Sydney.
- Also available in other roller configurations—please contact Flexco.

Stock items (non-shaded) refer to (\*) for specific lead time, if not specified, standard lead time applies.  
Non-stock items (shaded) please contact Flexco for dispatch options and lead times.

# Replacement Parts List

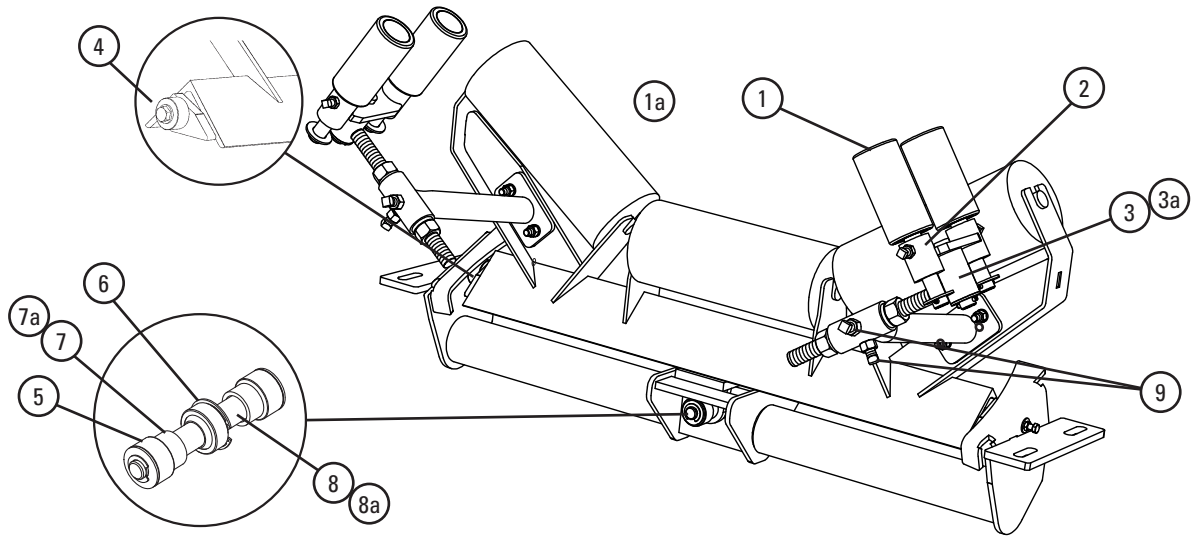

**PT Max™**  
Belt Trainer



## Replacement Parts

REF	DESCRIPTION	BELT WIDTH mm	MILD STEEL		STAINLESS STEEL	
			ORDERING NUMBER	ITEM CODE	ORDERING NUMBER	ITEM CODE
1	PTM Sensor Roller* (3" solid roller) - 20mm shaft (1 ea.)	750-2100	MSR	74914		
1a	PTM Sensor Roller* (3" solid roller) - 25mm shaft (1 ea.)	750-2100	MSR2	79378		
2	Swivel Mount Kit*	750-2100	PMSMK	74916	PMSMK-S/S	64925
3	Adjusting Arm Kit*	750-1500	MAK	74918	MAK-S/S	64926
3a	HD Adjusting Arm Kit*	1350-2100	MAKHD	74919	MAKHD	74919
4	Outer Roller Kit* (incl. 2 ea. rollers, roller thimbles, bolts, nuts, washers)	750-2100	MORK	74921	MORK	74921
5	Center Roller Kit* (incl. 2 ea. rollers, washers, cotter pins)	750-2100	MCRK	74923	MCRK	74923
6	Center Bearing*	750-2100	MCB	74925	MCB	74925
7	Center Shaft Spacer Kit (incl. 2 spacers)	750-1500	MCSK	74927	MCSK	74927
7a	HD Center Shaft Spacer Kit (incl. 2 spacers)	1350-2100	MCSKHD	74928	MCSKHD	74928
8	Center Shaft	750-1500	MCS	74930	MCS	74930
8a	HD Center Shaft	1350-2100	MCSHD	74931	MCSHD	74931
9	Frame Arm Set Screw Kit (incl. 2 ea. setscrews, jam nuts)	750-3000	MFASK	75531	MFASK	75531
-	Center Bearing Kit (incl. (1) ea. items 5, 6, 7, 8)	750-1500	MCBK	76025	MCBK	76025
-	HD Center Bearing Kit (incl. (1) ea. items 5, 6, 7a, 8a)	1350-2100	MCBKHD	76026	MCBKHD	76026

Lead time: 3 weeks

 Stock items (non-shaded) refer to (\*) for specific lead time, if not specified, standard lead time applies.  
 Non-stock items (shaded) please contact Flexco for dispatch options and lead times.



# Product Ordering Information

## PT Max™ Adjustable Belt Trainer

### PT Max™ Adjustable Top Side

VERSION	BELT WIDTH	ORDERING NUMBER	ITEM CODE	WT. KG
	mm			
Standard Duty	750	PTMA-750-3	83785	161.0
	900	PTMA-900-3	83661	170.0
	1050	PTMA-1050-3	83662	184.0
	1200	PTMA-1200-3	83663	193.0
	1350	PTMA-1350-3	83664	202.0
	1600	PTMA-1600-3	83665	229.0
	1800	PTMA-1800-3	83666	240.0
Heavy-Duty	1800	PTMAHD-1800-3	83734	277.0
	2000	PTMAHD-2000-3	83735	290.0
	2200	PTMAHD-2400-3	83736	304.0



PT Max™ Adjustable Top Side Belt Trainer

### PT Max™ Adjustable Return Side

VERSION	BELT WIDTH	ORDERING NUMBER	ITEM CODE	WT. KG
	mm			
Standard Duty	750	PTMA-750-1	83786	154.0
	900	PTMA-900-1	83667	170.0
	1050	PTMA-1050-1	83668	179.0
	1200	PTMA-1200-1	83669	188.0
	1350	PTMA-1350-1	83670	195.0
	1600	PTMA-1600-1	83671	236.0
	1800	PTMA-1800-1	83672	245.0
Heavy-Duty	1800	PTMAHD-1800-1	83737	279.0
	2000	PTMAHD-2000-1	83738	290.0
	2200	PTMAHD-2400-1	83739	302.0

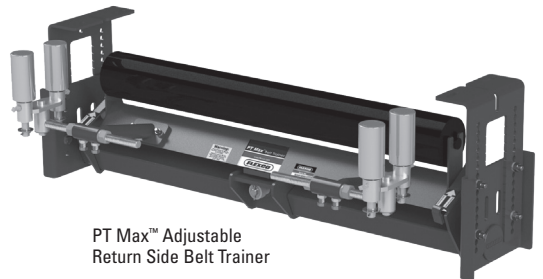

PT Max™ Adjustable Return Side Belt Trainer

### PT Max™ Adjustable V-Return

VERSION	BELT WIDTH	ORDERING NUMBER	ITEM CODE	WT. KG
	mm			
Standard Duty	900	PTMA-750-2	83673	195.0
	1050	PTMA-1050-2	83674	204.0
	1200	PTMA-1200-2	83675	215.0
	1350	PTMA-1350-2	83676	225.0
	1600	PTMA-1600-2	83677	236.0
	1800	PTMA-1800-2	83678	277.0
	1800	PTMAHD-1800-2	83740	288.0
Heavy-Duty	2000	PTMAHD-2000-2	83741	329.0
	2200	PTMAHD-2400-2	83742	349.0

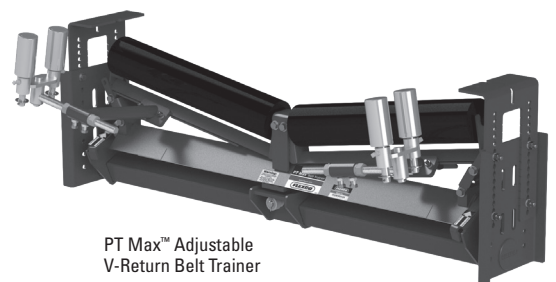

PT Max™ Adjustable V-Return Belt Trainer

Please contact Flexco for availability and lead times.

### Product Notes:

- PT Max™ Adjustable takes the best features from the PT Max™ and integrates the adaptability of the PT Smart™ to create a fully-adjustable design that can fit almost any conveyor configuration without needing a data sheet.
- Standardised parts allow us to manage costs, include the rollers, and reduce lead times – down to 1 day on core sizes.
- Works in multiple applications. Top side or return side belts. Heavy duty or medium duty operations. Wet or dry conditions. Belts mistracking to one side or both sides. Whatever the issue, PT Max™ Adjustable has the answer.

**Stock items** (non-shaded) refer to (\*) for specific lead time, if not specified, standard lead time applies.
   
 **Non-stock items** (shaded) please contact Flexco for dispatch options and lead times.

# Replacement Parts List

## PT Max™ Adjustable Belt Trainer

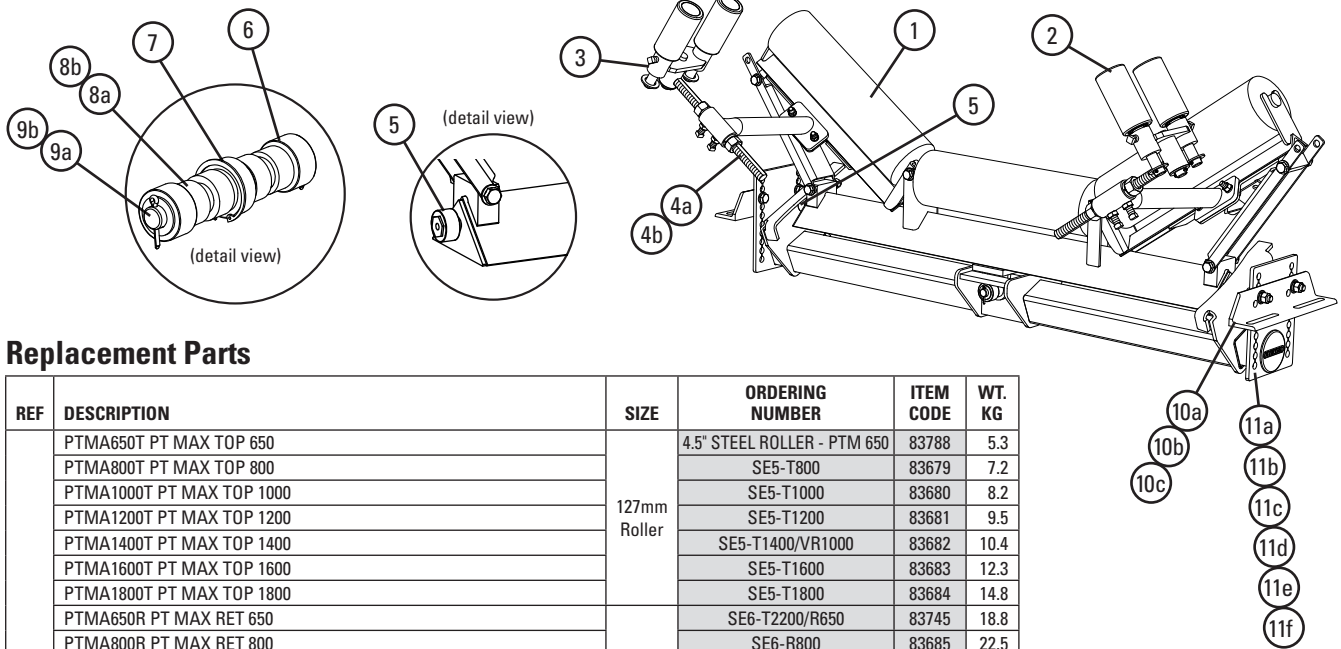

### Replacement Parts

REF	DESCRIPTION	SIZE	ORDERING NUMBER	ITEM CODE	WT. KG
1	PTMA650T PT MAX TOP 650	127mm Roller	4.5" STEEL ROLLER - PTM 650	83788	5.3
	PTMA800T PT MAX TOP 800		SE5-T800	83679	7.2
	PTMA1000T PT MAX TOP 1000		SE5-T1000	83680	8.2
	PTMA1200T PT MAX TOP 1200		SE5-T1200	83681	9.5
	PTMA1400T PT MAX TOP 1400		SE5-T1400/VR1000	83682	10.4
	PTMA1600T PT MAX TOP 1600		SE5-T1600	83683	12.3
	PTMA1800T PT MAX TOP 1800	SE5-T1800	83684	14.8	
	PTMA650R PT MAX RET 650	152.4mm Roller	SE6-T2200/R650	83745	18.8
	PTMA800R PT MAX RET 800		SE6-R800	83685	22.5
	PTMA1000R PT MAX RET 1000		SE6-R1000	83686	25.6
	PTMA1200R PT MAX RET 1200		SE6-R1200	83687	30.9
	PTMA1400R PT MAX RET 1400		SE6-R1400	83688	35.2
	PTMA1600R PT MAX RET 1600		SE6-R1600	83689	40.2
	PTMA1800R PT MAX RET 1800	SE6-R1800	83690	46.5	
	PT MAX V RETURN 800	127mm Roller	SE5-VR800	83691	8.5
	PT MAX V RETURN 1000		SE5-T1400/VR1000	83682	10.5
	PT MAX V RETURN 1200		SE5-VR1200	83692	11.3
	PT MAX V RETURN 1400		SE5-VR1400	83693	12.5
	PT MAX V RETURN 1600		SE5-VR1600	83694	14.2
	PT MAX V RETURN 1800		SE5-VR1800	83695	16.2
	PTMAHD1800T PT MAX TOP 1800	152.4mm Roller	SE6-T1800	83743	15.3
	PTMAHD2000T PT MAX TOP 2000		SE6-T2000	83744	17.1
	PTMAHD2200T PT MAX TOP 2200		SE6-T2200/R650	83745	18.8
	PTMAHD1800R PT MAX RET 1800		SE6-R1800	83690	46.5
	PTMAHD2000R PT MAX RET 2000		SE6-R2000	83746	53.5
	PTMAHD2200R PT MAX RET 2200		SE6-R2200	83747	57.3
PTMAHD1800VR PT MAX V-RET 1800	SE6-VR1800		83748	27.2	
PTMAHD2000VR PT MAX V-RET 2000	SE6-VR2000		83749	30.3	
PTMAHD2200VR PT MAX V-RET 2200	SE6-VR2200		83750	35.5	
2	Sensor Roller 2.0* (3" solid roller)(1 ea.) (Top, Flat, V Return)			MSR	79378
3	Swivel Mount Kit 2.0* (Top, Flat, V Return)		PMSMK2	79380	2.5
4a	PTMA Adjusting Arm Kit (Top, Flat, V Return)		PTMAAK	90194	2.7
4b	PTMA Adjusting Arm Kit HD (Top, Flat, V Return HD)		PTMAAKHD	90195	4.1
5	Outer Roller Kit (Top, Flat, V Return) (incl. 2 ea. rollers, thimbles, & bolts, nuts, washers)		PTMAORK	90197	0.5
6	Center Roller Kit (Top, Flat, V Return) (incl. 2 ea. rollers, washers, cotter pins)		MCRK	74923	0.5
7	Center Bearing (Top, Flat, V Return)		MCB	74925	0.8
8a	Center Shaft Spacer Kit (Top, Flat, V Return) (incl. 2 spacers)		MCSK	74927	0.1
8b	Center Shaft Spacer Kit HD (Top, Flat, V Return HD) (incl. 2 spacers)		MCSKHD	74928	0.2
9a	Center Shaft (Top, Flat, V Return)		MCS	74930	1.8
9b	Center Shaft HD (Top, Flat, V Return HD)		MCSHD	74931	5.9
10a	Frame Mount Kit (Top)		PTMAFMKT	90185	6.6
10b	Frame Mount Kit (Flat/V Return)		PTMAFMKR	90186	19.1
10c	Frame Mount Kit (Flat/V Return HD)		PTMAFMKHDR	90187	22.4
11a	Extender Kit (Top)		PTMAEKT	90188	15.4
11b	Extender Kit (Top HD)		PTMAEKHDT	90191	22.6
11c	Extender Kit (Flat Return)		PTMAEKR	90189	25.9
11d	Extender Kit (Flat Return HD)		PTMAEKHDR	90192	39.2
11e	Extender Kit (V Return)		PTMAEKVR	90190	34.5
11f	Extender Kit (V Return HD)		PTMAEKHDVR	90193	50.9
-	Center Bearing Kit (Top, Flat, V Return) (incl. 1 ea. items 6, 7, 8a, 9a)		MCBK	76025	3.6
-	Center Bearing Kit HD (Top, Flat, V Return HD) (incl. 1 ea. items 6, 7, 8b, 9b)		MCBKHD	76026	7.7

\*Hardware included. Please contact Flexco for availability and lead times.

# Product Ordering Information

# Flex-Lok™ Skirt Clamps & Flex-Seal™ Skirt System

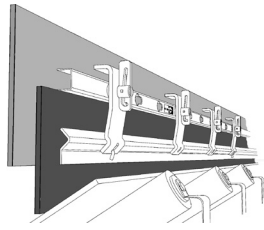

Flex-Lok™ Standard Skirt Clamp

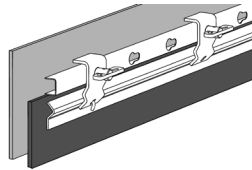

Flex-Lok™ Mini Skirt Clamp

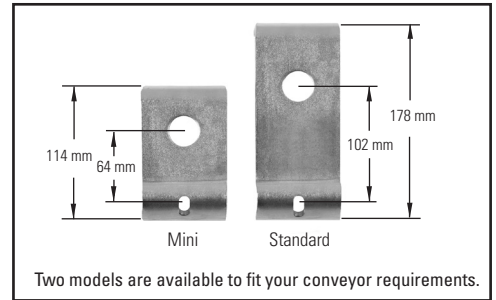

## Flex-Lok™ Skirt Clamp

- One Standard Skirt Clamp incl. 1 ea. 2 M mounting channel and 2 M restraining bar, and 4 ea. clamp plates and clamp pins.
- One Mini Skirt Clamp incl. 1 ea. 2 M mounting channel and 2 M restraining bar, and 3 ea. clamp plates and clamp pins.

DESCRIPTION	MILD STEEL			STAINLESS STEEL		
	ORDERING NUMBER	ITEM CODE	WT. KG	ORDERING NUMBER	ITEM CODE	WT. KG
Flex-Lok™ Skirt Clamp Complete	FLSC2000	71053	18.0	FLSC2000-S/S	A1436	20.0
Mini Flex-Lok™ Skirt Clamp Complete	FLSCM2000	71148	15.0	FLSCM2000-S/S	61471	15.0

Finish: Clamp plates and clamp bars are powder coated steel. Mounting channel is powder coated. Toggle pins are zinc passivated steel. All stainless steel components supplied in 300 Series Stainless. Skirt board and rubber not included. Skirt rubber thickness range 8–25 mm.

## Replacement Parts

DESCRIPTION	MILD STEEL			STAINLESS STEEL		
	ORDERING NUMBER	ITEM CODE	WT. KG	ORDERING NUMBER	ITEM CODE	WT. KG
Toggle Pin	FLSC-TP	71056	1.0	FLSC-TP-S/S	A1437	1.0
Clamp Plate	FLSC-CP	71057	1.0	FLSC-CP-S/S	A1438	1.0
Mini Clamp Plate	FLSCM-CP	71140	1.0	FLSCM-CP-S/S	A2596	1.0
Clamp Bar - 2000mm	FLSC2000-CB	71061	5.0	FLSC2000-CB-S/S	A1439	5.0
Mounting Channel - 2000mm	FLSC2000-MC	71059	3.0	FLSC2000-MC-S/S	A1440	3.0

## Flex-Seal™ Skirt System

- Incl. 1 ea. angle plate, Bolt-On PAL PAK, and 1.2 M clamp bar.

DESCRIPTION	ORDERING NUMBER	ITEM CODE	WT. KG
Flex-Seal™ Skirt System*	RMC-FS	76558	13.4

Skirt board and rubber not included. Skirt rubber thickness range 8–25 mm, width required 150 mm.

## Replacement Parts\*

DESCRIPTION	ORDERING NUMBER	ITEM CODE	WT. KG
Angle Plate	RMC2-FSAPK	76559	8.6
Angle Plate - Stainless Steel	RMC2-AP-S/S	A2704	8.6
PAL PAK	RMC1-PP	75832	3.0
Bolt-On PAL PAK	RMC1-BPP	76415	3.0
Clamp Bar	RMC1-CB	75820	1.8

\*Incl. 2 ea. Bolt-On clamp pins and clamp plates.

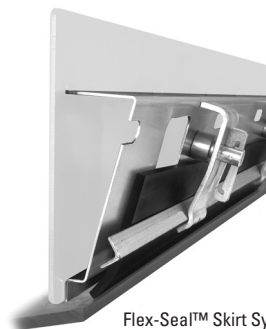

Flex-Seal™ Skirt System



Bolt-On PAL PAK

## Product Notes:

- Solves material spillage problems in the conveyor loading zone.
- Stops material loss, eliminates safety hazards, and reduces wear on conveyor components.

Stock items (non-shaded) refer to (\*) for specific lead time, if not specified, standard lead time applies.  
Non-stock items (shaded) please contact Flexco for dispatch options and lead times.

# Product Ordering Information

## Dual Seal Polyurethane Skirting

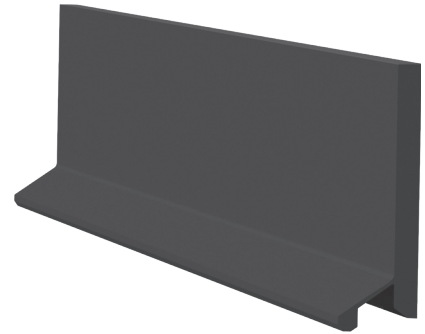

### Dual Seal Polyurethane Skirting

HEIGHT	THICKNESS	LENGTH	CHAMFER	ORDERING NUMBER	ITEM CODE	WT. KG
mm	mm	m				
150	12	7.6	35°	SKPU-DUAL-150x12x7.6	91400	21.3
	20			SKPU-DUAL-150x20x7.6	91401	30.8
200	12			SKPU-DUAL-200x12x7.6	91402	27.4
	20			SKPU-DUAL-200x20x7.6	91403	40.0
150	12	15.2		SKPU-DUAL-150x12x15.2	91404	42.6
	20			SKPU-DUAL-150x20x15.2	91405	61.5
200	12			SKPU-DUAL-200x12x15.2	91406	54.9
	20			SKPU-DUAL-200x20x15.2	91407	79.9

### Product Notes:

- Secondary seal provides a floating contact area behind the main slab to prevent spillage.
- Polyurethane skirting offers a more wear-resistant material than typical rubber, often providing as much as 3–4 times the wear life in similar applications. The lower coefficient of friction reduces strain on the system.
- Works with Flexco series of skirt clamps that offer simple serviceability: RMC1/PAL-Pak, Flex-Lok™, and Flex-Seal™.
- Uses soft durometer (65A) polyurethane with exceptional tear resistance to ensure a good seal and long belt life.
- 7.6 m roll size ensures easy transportation, while the 35° chamfer eliminates the typical skirting break-in period.
- Suitable for most applications: single direction or reversing belts, wet or dry conditions, old or new belts, vulcanized or mechanically-spliced systems.
- Rated for temperatures from -30 to 82°C.

**Stock items** (non-shaded) refer to (\*) for specific lead time, if not specified, standard lead time applies.
   
 **Non-stock items** (shaded) please contact Flexco for dispatch options and lead times.

# Product Ordering Information

## Standard Urethane Skirting

### Standard Urethane Skirting - 7.6 M

HEIGHT	THICKNESS	LENGTH	CHAMFER	ORDERING NUMBER	ITEM CODE	WT. KG
mm	mm	m				
100	10	7.6	35°	SKPU-100x10x7.6	91288	9.61
	12			SKPU-100x12x7.6	91289	12.79
	16			SKPU-100x16x7.6	91290	16.01
	20			SKPU-100x19x7.6	91291	19.19
	25			SKPU-100x25x7.6	91292	25.58
150	10			SKPU-150x10x7.6	91298	14.38
	12			SKPU-150x12x7.6	90283	8.2
	16			SKPU-150x16x7.6	91299	24.00
	20			SKPU-150x20x7.6	90284	12.38
	25			SKPU-150x25x7.6	91300	38.37
200	10			SKPU-200x10x7.6	91304	19.19
	12			SKPU-200x12x7.6	90285	11.97
	16			SKPU-200x16x7.6	91305	31.98
	20			SKPU-200x20x7.6	90286	18.14
	25			SKPU-200x25x7.6	91306	51.17
250	10			SKPU-250x10x7.6	91310	23.99
	12			SKPU-250x12x7.6	91311	31.98
	16			SKPU-250x16x7.6	91312	39.96
	20			SKPU-250x19x7.6	91313	47.99
	25			SKPU-250x25x7.6	91314	63.96
300	10			SKPU-300x10x7.6	91320	28.80
	12			SKPU-300x12x7.6	91321	38.37
	16			SKPU-300x16x7.6	91322	47.99
	20			SKPU-300x19x7.6	91323	57.56
	25			SKPU-300x25x7.6	91234	76.75



### Standard Urethane Skirting - 15.2 M

HEIGHT	THICKNESS	LENGTH	CHAMFER	ORDERING NUMBER	ITEM CODE	WT. KG
mm	mm	m				
100	10	15.2	35°	SKPU-100x10x15.2	91293	19.2
	12			SKPU-100x12x15.2	91294	25.6
	16			SKPU-100x16x15.2	91295	32.0
	20			SKPU-100x19x15.2	91296	38.4
	25			SKPU-100x25x15.2	91297	51.2
150	10			SKPU-150x10x15.2	91301	28.8
	12			SKPU-150x12x15.2	91222	38.4
	16			SKPU-150x16x15.2	91302	48.0
	20			SKPU-150x19x15.2	91223	57.6
	25			SKPU-150x25x15.2	91303	76.8
200	10			SKPU-200x10x15.2	91307	38.4
	12			SKPU-200x12x15.2	91224	51.2
	16			SKPU-200x16x15.2	91308	64.0
	20			SKPU-200x19x15.2	91225	76.8
	25			SKPU-200x25x15.2	91309	102.3
250	10			SKPU-250x10x15.2	91315	48.0
	12			SKPU-250x12x15.2	91316	64.0
	16			SKPU-250x16x15.2	91317	80.0
	20			SKPU-250x19x15.2	91318	95.9
	25			SKPU-250x25x15.2	91319	127.9
300	10			SKPU-300x10x15.2	91325	57.6
	12			SKPU-300x12x15.2	91326	76.8
	16			SKPU-300x16x15.2	91327	95.9
	20			SKPU-300x19x15.2	91328	115.1
	25			SKPU-300x25x15.2	91329	153.5

#### Product Notes:

- Urethane skirting offers a more wear-resistant material than typical rubber, often providing as much as 3–4 times the wear life in similar applications. The lower coefficient of friction reduces strain on the system.
- Works with series of Flexco skirt clamps that offer simple serviceability: RMC1, PAL-Pak, Flex-Lok™, and Flex-Seal™.
- Uses soft durometer (65A) urethane with exceptional tear resistance to ensure a good seal and long belt life.
- 7.6 M length roll size ensures easy transportation, while the 35° chamfer eliminates the typical skirting break-in period.
- Suitable for most applications: single direction or reversing belts, wet or dry conditions, old or new belts, vulcanised or mechanically-spliced systems.
- Rated for temperatures from -30 to 82°C.

Stock items (non-shaded) refer to (\*) for specific lead time, if not specified, standard lead time applies.  
 Non-stock items (shaded) please contact Flexco for dispatch options and lead times.

# Product Ordering Information

## Enclosed Skirt System

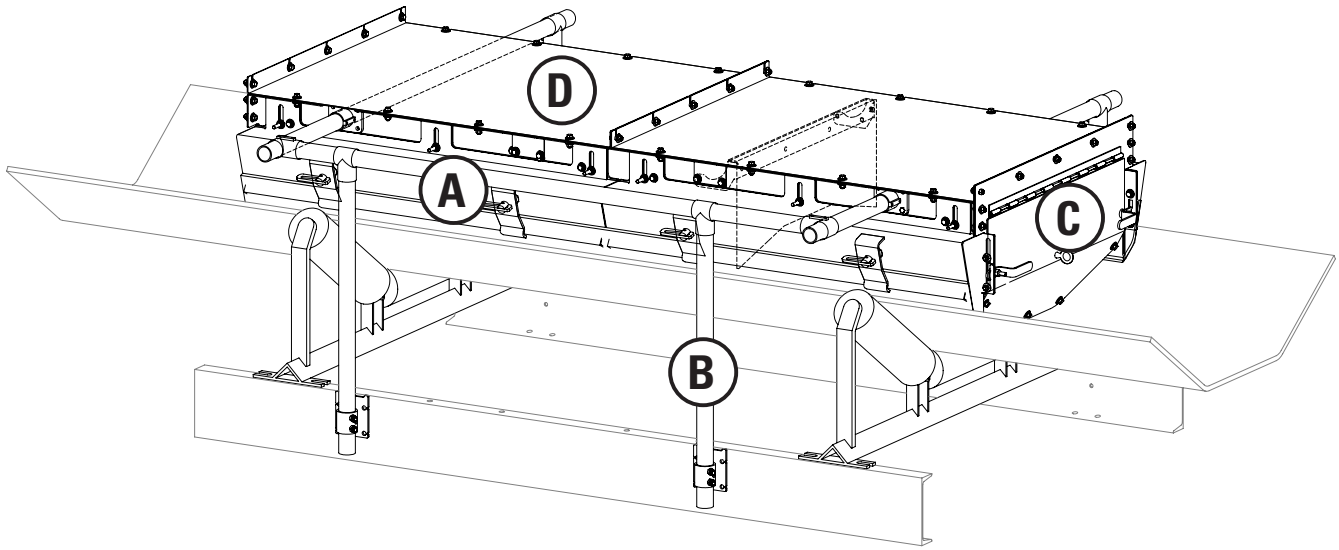

### COMPONENTS

**A. SKIRT BOARD** – required  
Available in 1200 or 2400 mm sections

**C. END PLATE** – optional  
For belt widths 600–2400 mm

**B. SUPPORT LEGS** – required  
For belt widths 600–2400 mm  
Sold as two legs with a cross bar support

**D. COVER PLATE** – optional  
Available in 1200 mm sections  
For belt widths 600–2400 mm

### Product/Ordering Notes:

- Maximum span between support legs is 2400 mm (or 2.4 M) and they are to be attached to the conveyor stringer or truss
- Skirting solutions do not include required skirt rubber; purchase from local Flexco distribution
- Straight skirt wall and tangential skirt wall available for different skirt rubber sealing options
- Product is built and sold to CEMA standards
- Skirt board liners are made with AR400 abrasive resistant plate steel

### Ordering Example:

For a covered 1200 mm belt skirting system to cover 2.4 M of conveyor, as shown above, with (2) 1200 skirt covers, (4) 1200 mm tangential skirt walls, (1) rear seal, and (2) support legs the following should be ordered:

- (2) Covers, order number: SC-7-48
- (4) 1200 mm Tangential Skirt Wall, order number: 4-X-15-4-T-1 or (2) 2400 mm skirt walls, use 8-X-15-4-T-1
- (2) Support Legs, order number: LA-48
- (1) Rear Seal, order number: RS-1-15-48-35

 **Stock items** (non-shaded) refer to (\*) for specific lead time, if not specified, standard lead time applies.

 **Non-stock items** (shaded) please contact Flexco for dispatch options and lead times.



# Product Ordering Information

## Enclosed Skirt System

\*For pricing details on enclosed skirt system parts and complete units, please contact Flexco.

### Skirt Walls\*

Skirting sections do not include required skirt rubber; purchase from local Flexco distribution.

WALL LENGTH mm	STRAIGHT SKIRT WALL	
	ORDERING NUMBER	WT. KG
1219	4-X-15-4-S-1	29.5
2438	8-X-15-4-S-1	59.0

WALL LENGTH mm	TANGENTIAL SKIRT WALL	
	ORDERING NUMBER	WT. KG
1219	4-X-15-4-T-1	41.3
2438	8-X-15-4-T-1	83.0

Tangential skirt wall option requires a properly tracked belt within CEMA recommendations.

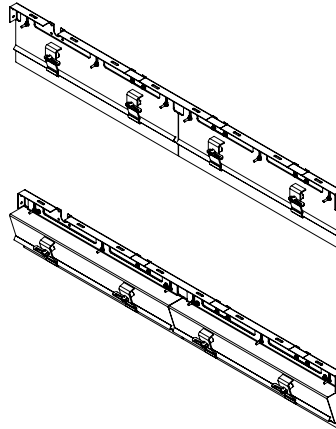

### Rear Seal\*

Can be used to enclose the rear of a skirting while providing access into the system.

BELT WIDTH mm	REAR SEAL	
	ORDERING NUMBER	WT. KG
600	RS-1-15-24-35	7.7
750	RS-1-15-30-35	9.5
900	RS-1-15-36-35	11.3
1050	RS-1-15-42-35	13.6
1200	RS-1-15-48-35	15.4
1350	RS-1-15-54-35	17.7
1500	RS-1-15-60-35	20.0
1650	RS-1-15-66-35	21.8
1800	RS-1-15-72-35	24.5
2100	RS-1-15-84-35	30.0
2400	RS-1-15-96-35	35.8

Do not use rear seal for a reversing conveyor belt.

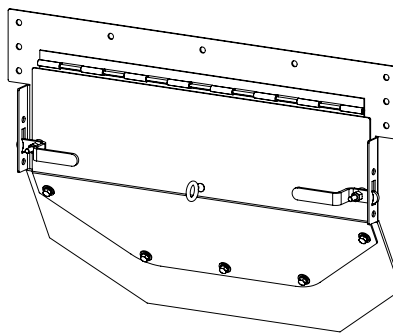

### Skirt Cover\*

BELT WIDTH mm	1200 mm SKIRT COVER	
	ORDERING NUMBER	WT. KG
600	SC-7-24	4.5
750	SC-7-30	5.4
900	SC-7-36	6.4
1050	SC-7-42	7.3
1200	SC-7-48	6.2
1350	SC-7-54	9.1
1500	SC-7-60	10.0
1650	SC-7-66	10.7
1800	SC-7-72	12.2
2100	SC-7-84	14.1
2400	SC-7-96	15.9

Skirt covers are made out of aluminum.

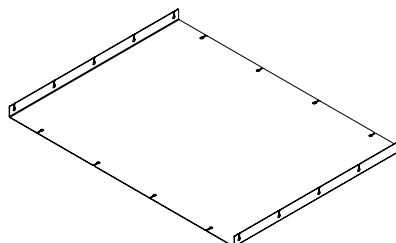

Stock items (non-shaded) refer to (\*) for specific lead time, if not specified, standard lead time applies.  
Non-stock items (shaded) please contact Flexco for dispatch options and lead times.



# Product Ordering Information

## Enclosed Skirt System

\*For pricing details on enclosed skirt system parts and complete units, please contact Flexco.

### Dust Curtain\*

BELT WIDTH	DUST CURTAIN (Optional)	
	ORDERING NUMBER	WT. KG
600	DC-1-15-24-35	2.3
750	DC-1-15-30-35	2.7
900	DC-1-15-36-35	3.2
1050	DC-1-15-42-35	3.6
1200	DC-1-15-48-35	3.6
1350	DC-1-15-54-35	4.1
1500	DC-1-15-60-35	4.5
1650	DC-1-15-66-35	4.5
1800	DC-1-15-72-35	5.0
2100	DC-1-15-84-35	5.4
2400	DC-1-15-96-35	5.4

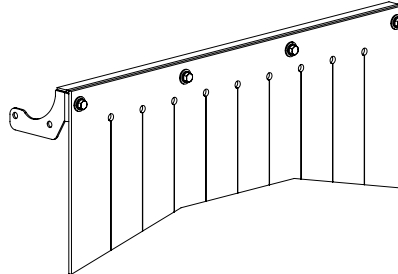

### Support Leg Assembly\*

BELT WIDTH	SUPPORT LEG ASSEMBLY	
	ORDERING NUMBER	WT. KG
600	LA-24	14.1
750	LA-30	14.5
900	LA-36	15.4
1050	LA-42	16.3
1200	LA-48	17.2
1350	LA-54	17.7
1500	LA-60	19.1
1650	LA-66	19.5
1800	LA-72	20.0
2100	LA-84	21.8
2400	LA-96	23.6

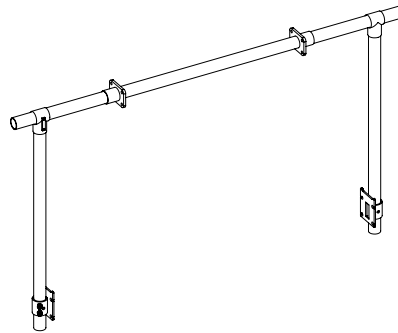

Locate a support leg at a max. every 2400 mm (2.4 M). Skirt walls can accommodate support legs every 600 mm (0.6 M).

### Cross Brace Spanner\*

SPANNER LEG	CROSS BRACE SPANNER (Optional)	
	ORDERING NUMBER	WT. KG
609	SP-24	2.7
1219	SP-48	5.0
1829	SP-72	7.3
2438	SP-96	10.0

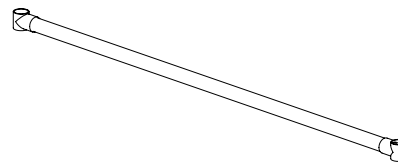

Cross brace spanner can be used to connect between cross braces to locate the vertical section of the support leg assembly anywhere along the cross brace spanner. Support legs need to be located at a maximum of every 2400 mm (2.4 M).

Stock items (non-shaded) refer to (\*) for specific lead time, if not specified, standard lead time applies.  
Non-stock items (shaded) please contact Flexco for dispatch options and lead times.

# INDEX By Ordering Number

Ordering Number	Item Code	Page #	Ordering Number	Item Code	Page #	Ordering Number	Item Code	Page #	Ordering Number	Item Code	Page #
4.5" STEEL ROLLER - PTM 650	83788	152	BP1800MF	73148	133	CART2-72/1800-S/S	78585	47	CBD-ST-XL-PS-S/S	64782	139
ABU	76788	85	BP1800MF-S/S MAIN FRAME	A1546	133	CART2-72/1800-S/S	78585	71	CBD-ST-XL-S	63024	139
ABU	76788	85	BP2000MF	A1996	133	CART2-72/1800-S/S	78585	73	CBD-ST-XL-S/S	A2138	139
ABU	76788	86	BP450	73102	132	CART2-72/1800-S/S	78585	78	CBD-ST-XXL	63747	139
ABU	76788	86	BP450-750-PL	73109	133	CART2-72/1800-S/S	78585	80	CBD-ST-XXL-B	64622	139
ACME-N	62591	35	BP450-750-PL-S/S	A0683	133	CART2-78/1950-S/S	78635	42	CBD-ST-XXL-FP	63751	139
ACME-N	62591	35	BP450-750MF	73152	133	CART2-78/1950-S/S	78635	47	CBD-ST-XXL-FR-B	63752	139
ACME-N	62591	35	BP450-750MF-S/S MAIN FRAME	A0682	133	CART2-78/1950-S/S	78635	71	CBD-ST-XXL-MF	63749	139
ACME-N	62591	35	BP450-B	74055	133	CART2-78/1950-S/S	78635	73	CBD-ST-XXL-MF-S/S	63750	139
ACME-PRK	62496	35	BP450-S/S	76337	132	CART2-78/1950-S/S	78635	78	CBD-ST-XXL-P	64775	139
ACME-PRK	62496	35	BP600	73104	132	CART2-78/1950-S/S	78635	80	CBD-ST-XXL-P-S/S	64626	139
ACME-PRK	62496	35	BP600-B	73777	133	CART2-84/2100-S/S	78586	42	CBD-ST-XXL-PS	64779	139
ACME-PRK	62496	35	BP600-S/S	76338	132	CART2-84/2100-S/S	78586	47	CBD-ST-XXL-PS-S/S	64783	139
AIR BAG P	62036	35	BP750	73106	132	CART2-84/2100-S/S	78586	71	CBD-ST-XXL-S	63791	139
AIR HARK-S/S-60	62035	35	BP750-B	73778	133	CART2-84/2100-S/S	78586	73	CBD-ST-XXL-S/S	63748	139
AIR HARK-S/S-73	64175	35	BP750-S/S	76339	132	CART2-84/2100-S/S	78586	78	CBD-XL	76445	138
AIR HDMRK S/S	62034	35	BP800	73107	132	CART2-84/2100-S/S	78586	80	CBD-XL-S/S	76318	138
ATV-ANGLE	62426	66	BP800-1050-PL	73111	133	CART2-96/2400-S/S	78587	42	CBD-XXL	64787	138
ATV-ANGLE	62426	72	BP800-1050-PL-S/S	A0613	133	CART2-96/2400-S/S	78587	47	CBD-XXL-S/S	62554	138
ATV-BAG	62079	66	BP800-1050MF	73153	133	CART2-96/2400-S/S	78587	71	CBR-L	73485	138
ATV-BAG	62079	72	BP800-1050MF-S/S MAIN FRAME	A0612	133	CART2-96/2400-S/S	78587	73	CBR-M	72484	138
ATV-MOUNT	62424	66	BP800-B	74057	133	CART2-96/2400-S/S	78587	78	CBR-S	72483	138
ATV-MOUNT	63073	66	BP800-S/S	76340	132	CART2-96/2400-S/S	78587	80	CBR-XL	72486	138
ATV-MOUNT	62424	72	BP900	73108	132	CBC18	76668	99	CBS-1050-BT	103248	93
ATV-MOUNT	63073	72	BP900-B	73779	133	CBC24	76669	99	CBS-1050-BT	106597	93
ATV-NIP	62037	35	BP900-S/S	76341	132	CBC30	76670	99	CBS-1200-BT	103249	93
ATV-NIP	62037	66	C-PSTA	81045	85	CBC36	76671	99	CBS-1200-BT	106598	93
ATV-NIP	62037	72	CART-24/600-S/S	78576	41	CBC3R	90641	99	CBS-1350-BT	103250	93
ATV-SLIDE	62425	66	CART-24/600-S/S	78576	46	CBC42	76672	99	CBS-1350-BT	106599	93
ATV-SLIDE	62425	72	CART-24/600-S/S	78576	71	CBC48	76673	99	CBS-450-BT	103244	93
ATV-TUBE	66068	66	CART-24/600-S/S	78576	73	CBC54	76674	99	CBS-450-BT	106593	93
ATV-TUBE	66068	72	CART-24/600-S/S	78576	78	CBC60	76675	99	CBS-600-BT	103245	93
ATVK-60	62409	66	CART-24/600-S/S	78576	79	CBCS18	90537	99	CBS-600-BT	106594	93
ATVK-60	62409	72	CART-30/750-S/S	78577	71	CBCS24	90538	99	CBS-750-BT	103246	93
ATVK-73	63072	66	CART-30/750-S/S	78577	73	CBCS30	90539	99	CBS-750-BT	106595	93
ATVK-73	63072	72	CART-30/750-S/S	78577	78	CBCS36	90540	99	CBS-900-BT	103247	93
ATVKP-60	63861	72	CART-30/750-S/S	78577	79	CBCS42	90541	99	CBS-900-BT	106596	93
ATVKP-73	63862	72	CART-36/900-S/S	78578	41	CBCS48	90542	99	CBS1050P	104417	95
AWT	75904	30	CART-36/900-S/S	78578	46	CBCS54	90543	99	CBS1050P-S/S	106573	95
AWT-1S	76375	30	CART-36/900-S/S	78578	71	CBCS60	90544	99	CBS1200P	104418	95
AWTA	75907	30	CART-36/900-S/S	78578	73	CBD-L	76444	138	CBS1200P-S/S	106574	95
AWTB	75905	30	CART-36/900-S/S	78578	78	CBD-L-S/S	A1856	138	CBS1350P	104419	95
AWTCB	75908	30	CART-36/900-S/S	78578	79	CBD-M	76443	138	CBS1350P-S/S	106575	95
AWTHK	75909	30	CART-42/1050-S/S	78579	41	CBD-M-S/S	A1854	138	CBS18SC	91495	93
AWTMB	75906	30	CART-42/1050-S/S	78579	46	CBD-S	76442	138	CBS18SC	111974	93
AWTNCB	76069	30	CART-42/1050-S/S	78579	71	CBD-S-S/S	64178	138	CBS18SF	79936	93
BP-LA	73127	133	CART-42/1050-S/S	78579	73	CBD-ST-AA	61096	139	CBS18SF	111752	93
BP-LA-S/S	A0614	133	CART-42/1050-S/S	78579	78	CBD-ST-B	64620	139	CBS24SC	91496	93
BP-MB	73123	133	CART-42/1050-S/S	78579	79	CBD-ST-BB	64310	139	CBS24SC	111975	93
BP-MB-S/S	A0615	133	CART-48/1200-S/S	78580	71	CBD-ST-CS-S/S	A2215	139	CBS24SF	79937	93
BP-SC	73125	133	CART-48/1200-S/S	78580	73	CBD-ST-FR-B	61111	139	CBS24SF	111753	93
BP-SC-S/S	A0616	133	CART-48/1200-S/S	78580	78	CBD-ST-L	61050	139	CBS30SC	91497	93
BP-TB	73138	133	CART-48/1200-S/S	78580	79	CBD-ST-L-B	64621	139	CBS30SC	111976	93
BP-TL	73141	133	CART-54/1350-S/S	78581	71	CBD-ST-L-FP	61113	139	CBS30SF	79938	93
BP-TL-S/S	A0617	133	CART-54/1350-S/S	78581	73	CBD-ST-L-FR-B	A2218	139	CBS30SF	111754	93
BP-UB	73139	133	CART-54/1350-S/S	78581	78	CBD-ST-L-MF	61106	139	CBS36SC	91498	93
BP1050	73110	132	CART-54/1350-S/S	78581	79	CBD-ST-L-MF-S/S	61109	139	CBS36SC	111977	93
BP1050-B	73780	133	CART-60/1500-S/S	78582	41	CBD-ST-L-P	64773	139	CBS36SF	79939	93
BP1050-S/S	76342	132	CART-60/1500-S/S	78582	46	CBD-ST-L-P-S/S	64624	139	CBS36SF	111755	93
BP1200	73112	132	CART-60/1500-S/S	78582	71	CBD-ST-L-PS	64777	139	CBS42SC	91499	93
BP1200-1400-PL	73118	133	CART-60/1500-S/S	78582	73	CBD-ST-L-PS-S/S	64781	139	CBS42SC	111978	93
BP1200-1400-PL-S/S	A0621	133	CART-60/1500-S/S	78582	78	CBD-ST-L-S	64785	139	CBS42SF	79940	93
BP1200-1400MF	73154	133	CART-60/1500-S/S	78582	79	CBD-ST-L-S/S	61080	139	CBS42SF	111756	93
BP1200-1400MF-S/S MAIN FRAME	A0620	133	CART-72/1800-S/S	78583	41	CBD-ST-M	61077	139	CBS450P	104413	95
BP1200-B	73781	133	CART-72/1800-S/S	78583	46	CBD-ST-M-FP	61112	139	CBS450P-S/S	106569	95
BP1200-S/S	76343	132	CART-72/1800-S/S	78583	71	CBD-ST-M-MF	61105	139	CBS48SC	91500	93
BP1400	73113	132	CART-72/1800-S/S	78583	73	CBD-ST-M-MF-S/S	61108	139	CBS48SC	111979	93
BP1400-B	73782	133	CART-72/1800-S/S	78583	78	CBD-ST-M-P	64772	139	CBS48SF	79941	93
BP1400-S/S	76344	132	CART-72/1800-S/S	78583	79	CBD-ST-M-P-S/S	64623	139	CBS48SF	111757	93
BP1500	73114	132	CART2-120/3000-S/S	78588	71	CBD-ST-M-PS-S/S	64780	139	CBS54SC	91501	93
BP1500-1600-PL	73119	133	CART2-120/3000-S/S	78588	73	CBD-ST-M-PSS	64776	139	CBS54SC	108469	93
BP1500-1600-PL-S/S	A0647	133	CART2-120/3000-S/S	78588	78	CBD-ST-M-S	64784	139	CBS54SC	111980	93
BP1500-1600MF	73147	133	CART2-120/3000-S/S	78588	80	CBD-ST-M-S/S	61079	139	CBS54SC	111983	93
BP1500-1600MF-S/S MAIN FRAME	A0646	133	CART2-48/1200-S/S	78580	41	CBD-ST-MC	B0092	139	CBS54SF	79942	93
BP1500-B	73783	133	CART2-48/1200-S/S	78580	46	CBD-ST-TB-S/S	A2629	139	CBS54SF	111758	93
BP1500-S/S	76345	132	CART2-60/1500-S/S	78584	42	CBD-ST-XL	61051	139	CBS600P	104414	95
BP1600	73115	132	CART2-60/1500-S/S	78584	47	CBD-ST-XL-B	64482	139	CBS600P-S/S	106570	95
BP1600-B	73784	133	CART2-60/1500-S/S	78584	71	CBD-ST-XL-FP	61114	139	CBS60SC	108467	93
BP1600-S/S	76346	132	CART2-60/1500-S/S	78584	73	CBD-ST-XL-FR-B	A1784	139	CBS60SC	111981	93
BP1800	73117	132	CART2-60/1500-S/S	78584	78	CBD-ST-XL-MF	61107	139	CBS60SF	84130	93
BP1800-B	73785	133	CART2-60/1500-S/S	78584	80	CBD-ST-XL-MF-S/S	61110	139	CBS60SF	102132	93
BP1800-PL	73121	133	CART2-66/1650-S/S	78634	42	CBD-ST-XL-P	64774	139	CBS72SC	108468	93
BP1800-PL-S/S	A1547	133	CART2-66/1650-S/S	78634	47	CBD-ST-XL-P-S/S	64625	139	CBS72SC	111982	93
BP1800-S/S	76347	132	CART2-72/1800-S/S	78585	42	CBD-ST-XL-PS	64778	139	CBS72SF	84131	93



# INDEX By Ordering Number

Ordering Number	Item Code	Page #	Ordering Number	Item Code	Page #	Ordering Number	Item Code	Page #	Ordering Number	Item Code	Page #
CBS72SF	102133	93	CCKHDR	79229	95	CLSFG-224	77146	10	CRHMK	62400	78
CBS750P	104415	95	CCKHDR-S/S	79231	59	CLSFG-230	77147	10	CRHMK-S/S	62095	80
CBS750P-S/S	106571	95	CCKHDR-S/S	79231	61	CLSFG-236	77148	10	CST1HDM-B	78515	72
CBS84SF	84132	93	CCKHDR-S/S	79231	63	CLSFG-242	77149	10	CST1HDM-B-S/S	78392	74
CBS84SF	102134	93	CCKHDR-S/S	79231	95	CLSFG-248	77150	10	CST1HDM-G	78516	72
CBS900P	104416	95	CCKHDS	79233	55	CLSFG-254	77151	10	CST1HDM-G-S/S	78393	74
CBS900P-S/S	106572	95	CCKHDS	79233	59	CLSFG-260	77152	10	CST1HDM-S	78514	72
CBS96SC	108470	93	CCKHDS	79233	61	CPB	76692	99	CST1HDM-S-S/S	78391	74
CBS96SC	111984	93	CCKHDS	79233	63	CRB-HT10	76593	18	CST1HDM-W	78513	72
CBS96SF	84133	93	CCKHDS	79233	95	CRB-HT16	76594	18	CST1HDM-W-S/S	78390	74
CBS96SF	102135	93	CCKHDS-S/S	73235	59	CRB-HT22	76595	18	CSTAK	77031	72
CBSBLD18C	91527	93	CCKHDS-S/S	73235	61	CRB-HT28	76596	18	CSTAK	77031	74
CBSBLD18F	79947	93	CCKHDS-S/S	73235	63	CRB-HT34	76597	18	CSTBK	77037	72
CBSBLD24C	91528	93	CCKHDS-S/S	79232	95	CRB-HT40	76598	18	CSTBK	77037	74
CBSBLD24F	79948	93	CCKL	79224	51	CRB-HT46	76599	18	CSTHDMK	77871	72
CBSBLD30C	91529	93	CCKL	79224	59	CRB-HT52	76600	18	CSTHDMK-S/S	78384	74
CBSBLD30F	79949	93	CCKL	79224	61	CRB-HT58	76601	18	CSTHDPM	77869	72
CBSBLD36C	91530	93	CCKL-S/S	79226	59	CRB-HT64	76602	18	CSTHDPM-S/S	78389	74
CBSBLD36F	79950	93	CCKL-S/S	79226	61	CRB-HT70	76603	18	CTS-B	77744	72
CBSBLD42C	91531	93	CCKR	79228	51	CRB-LS10	77088	13	CTS-B-S/S	78387	12
CBSBLD42F	79951	93	CCKR	79228	59	CRB-LS10W	77097	13	CTS-B-S/S	78387	74
CBSBLD48C	91532	93	CCKR	79228	61	CRB-LS16	77089	13	CTS-G	77745	72
CBSBLD48F	79952	93	CCKR-S/S	79230	59	CRB-LS16HT	77552	13	CTS-G-S/S	78388	74
CBSBLD54C	91533	93	CCKR-S/S	79230	61	CRB-LS16W	77098	13	CTS-S	77743	51
CBSBLD54F	79953	93	CCKTS	79232	51	CRB-LS22	77090	13	CTS-S	77743	72
CBSBLD60C	91534	93	CCKTS	79232	59	CRB-LS22HT	77553	13	CTS-S-S/S	78386	74
CBSBLD60F	79954	93	CCKTS	79232	61	CRB-LS22W	77099	13	CTS-W	77742	72
CBSBLD72C	91535	93	CCKTS-S/S	79234	59	CRB-LS28	77091	13	CTS-W-S/S	78385	74
CBSBLD72F	79955	93	CCKTS-S/S	79234	61	CRB-LS28HT	77554	13	DBK-L	76448	138
CBSBLD84C	91536	93	CCMK	78919	51	CRB-LS28W	77100	13	DBK-M	76447	138
CBSBLD84F	79956	93	CCMK	78919	59	CRB-LS34	77092	13	DBK-S	76446	138
CBSBLD96C	91537	93	CCMK	78919	61	CRB-LS34HT	77555	13	DBK-XL	76449	138
CBSBLD96F	79957	93	CCMK-S/S	78921	59	CRB-LS34W	77101	13	DBK-XXL	62595	138
CBSC-1050-BT	108460	93	CCMK-S/S	78921	61	CRB-LS40	77093	13	DRXD-42-520	76912	130
CBSC-1050-BT	111967	93	CCMKHD	78920	55	CRB-LS40HT	77556	13	DRXD-42-535	76919	130
CBSC-1200-BT	108461	93	CCMKHD	78920	59	CRB-LS40W	77102	13	DRXD-48-520	76913	130
CBSC-1200-BT	111968	93	CCMKHD	78920	61	CRB-LS46	77094	13	DRXD-48-535	76920	130
CBSC-1350-BT	108462	93	CCMKHD	78920	63	CRB-LS46HT	77557	13	DRXD-54-520	76914	130
CBSC-1350-BT	111969	93	CCMKHD	78920	95	CRB-LS46W	77103	13	DRXD-54-535	76921	130
CBSC-450-BT	108456	93	CCMKHD-S/S	78922	59	CRB-LS52	77095	13	DRXD-60-520	76915	130
CBSC-450-BT	111963	93	CCMKHD-S/S	78922	61	CRB-LS52HT	77558	13	DRXD-60-535	76922	130
CBSC-600-BT	108457	93	CCMKHD-S/S	78922	63	CRB-LS52W	77104	13	DRXD-72-520	76916	130
CBSC-600-BT	111964	93	CCMKHD-S/S	78922	95	CRB-LS58	77096	13	DRXD-72-535	76923	130
CBSC-750-BT	108458	93	CDWB24	75884	91	CRB-LS58HT	77559	13	DRXD-84-520	76917	130
CBSC-750-BT	111965	93	CDWB30	75885	91	CRB-LS58W	77105	13	DRXD-84-535	76924	130
CBSC-900-BT	108459	93	CDWB36	75886	91	CRB-UHT-1000	91258	18	DRXD-96-520	76918	130
CBSC-900-BT	111966	93	CDWB42	75887	91	CRB-UHT-1150	91259	18	DRXD-96-535	76925	130
CBSCHD-1500-BT	108463	93	CDWB48	75888	91	CRB-UHT-1300	91260	18	DRXH-24-420	81315	129
CBSCHD-1500-BT	111970	93	CDWB54	75889	91	CRB-UHT-1450	91261	18	DRXH-24-435	81317	129
CBSCHD-1800-BT	108464	93	CDWB60	75890	91	CRB-UHT-1750	91263	18	DRXH-24-520	81316	129
CBSCHD-1800-BT	111971	93	CDWB72	75891	91	CRB-UHT-400	91254	18	DRXH-24-535	81318	129
CBSCHD-2100-BT	108465	93	CDWB84	76942	91	CRB-UHT-550	91255	18	DRXH-30-420	81319	129
CBSCHD-2100-BT	111972	93	CDWB96	79062	91	CRB-UHT-700	91256	18	DRXH-30-435	81321	129
CBSCHD-2400-BT	108466	93	CEBC-1	30018	116	CRB-UHT-850	91257	18	DRXH-30-520	81320	129
CBSCHD-2400-BT	111973	93	CEBC-1-NC	108848	116	CRB-W16	78472	18	DRXH-30-535	81322	129
CBSHD-1500-BT	103255	93	CEBC-2	30019	116	CRB-W22	78473	18	DRXH-36-420	81323	129
CBSHD-1500-BT	103259	93	CEBC-2-NC	108849	116	CRB-W28	78474	18	DRXH-36-435	81325	129
CBSHD-1500P	84086	95	CEBC1 Case	30020	116	CRB-W34	78475	18	DRXH-36-520	81324	129
CBSHD-1500P	84116	95	CEBC2 Case	30023	116	CRB-W40	78476	18	DRXH-36-535	81326	129
CBSHD-1800-BT	103256	93	CFC-1000	104553	96	CRB-W46	78477	18	DRXH-42-420	81327	129
CBSHD-1800-BT	103260	93	CFC-1000-S/S	112073	96	CRB-W52	78478	18	DRXH-42-435	81329	129
CBSHD-1800P	84087	95	CFC-1200	104554	96	CRB-W58	78479	18	DRXH-42-520	81328	129
CBSHD-1800P	84117	95	CFC-1200-S/S	112074	96	CRB-W64	78480	18	DRXH-42-535	81330	129
CBSHD-2100-BT	103257	93	CFC-1400	104555	96	CRB-W70	78481	18	DRXH-48-420	81331	129
CBSHD-2100-BT	103261	93	CFC-1400-S/S	112075	96	CRB16	75629	18	DRXH-48-435	81333	129
CBSHD-2100P	84088	95	CFC-1600	104556	96	CRB22	75630	18	DRXH-48-520	81332	129
CBSHD-2100P	84118	95	CFC-1600-S/S	112076	96	CRB28	75631	18	DRXH-48-535	81334	129
CBSHD-2400-BT	103258	93	CFC-600	104551	96	CRB34	75632	18	DRXH-54-420	81335	129
CBSHD-2400-BT	103262	93	CFC-600-S/S	112071	96	CRB40	75633	18	DRXH-54-435	81337	129
CBSHD-2400P	84089	95	CFC-800	104552	96	CRB46	75634	18	DRXH-54-520	81336	129
CBSHD-2400P	84119	95	CFC-800-S/S	112072	96	CRB52	75635	18	DRXH-54-535	81338	129
CCKHDL	79225	55	CFC180	112083	96	CRB58	75636	18	DRXH-60-420	81339	129
CCKHDL	79225	59	CFG-212	78838	14	CRB64	75775	18	DRXH-60-435	81341	129
CCKHDL	79225	61	CFG-218	78839	14	CRB70	75773	18	DRXH-60-520	81340	129
CCKHDL	79225	63	CFG-224	78840	14	CRDF18	90631	99	DRXH-60-535	81342	129
CCKHDL	79225	95	CFG-230	78841	14	CRDF24	90632	99	DRXH-72-420	81343	129
CCKHDL-S/S	79227	59	CFG-236	78842	14	CRDF30	90633	99	DRXH-72-435	81345	129
CCKHDL-S/S	79227	61	CFG-242	78843	14	CRDF36	90634	99	DRXH-72-520	81344	129
CCKHDL-S/S	79227	63	CFG-248	78844	14	CRDF42	90635	99	DRXH-72-535	81346	129
CCKHDL-S/S	79227	95	CFG-254	78845	14	CRDF48	90636	99	DRXL-24-420	76816	127
CCKHDR	79229	55	CFG-260	78846	14	CRDF54	90637	99	DRXL-24-435	76832	127
CCKHDR	79229	59	CFG-272	78847	14	CRDF60	90638	99	DRXL-24-520	76824	127
CCKHDR	79229	61	CLSFG-212	77144	10	CRDLBK-LH-S/S	A2826	80	DRXL-24-535	76840	127
CCKHDR	79229	63	CLSFG-218	77145	10	CRDLBK-RH-S/S	A2825	80	DRXL-30-420	76817	127

# INDEX By Ordering Number

Ordering Number	Item Code	Page #	Ordering Number	Item Code	Page #	Ordering Number	Item Code	Page #	Ordering Number	Item Code	Page #
DRXL-30-435	76833	127	EBC1-RK	30033	116	EZIB750-1500M-LP	68196	123	EZP1P30	75622	16
DRXL-30-520	76825	127	EBC2 Case	30010	116	EZIB900-1200L-LP	68173	120	EZP1P30	75622	20
DRXL-30-535	76841	127	EBC2-RK	30034	116	EZIB900-1200M-LP	68189	123	EZP1P30-S/S	A3041	17
DRXL-36-420	76818	127	ESBK-ATEX	90264	17	EZIB900-1500L-LP	68181	120	EZP1P36	75623	16
DRXL-36-435	76834	127	ESBK-B	76411	16	EZIB900-1500M-LP	68197	123	EZP1P36	75623	20
DRXL-36-520	76826	127	ESBK-B	76411	17	EZK	114908	36	EZP1P36-S/S	A3119	17
DRXL-36-535	76842	127	ESBK-B EST	76411	17	EZK	114908	66	EZP1P42	75624	16
DRXL-42-420	76819	127	ESBK-PS	76410	16	EZK	114908	72	EZP1P42	75624	20
DRXL-42-435	76835	127	ESBK-PS	76410	17	EZP-LS212	77127	10	EZP1P42-S/S	61183	17
DRXL-42-520	76827	127	ESPBK	76408	16	EZP-LS212-S/S	62836	10	EZP1P48	75625	16
DRXL-42-535	76843	127	ESPRK	76409	16	EZP-LS212HT	77746	10	EZP1P48	75625	20
DRXL-48-420	76820	127	ESPSBK	76407	16	EZP-LS212HT-S/S	62845	10	EZP1P48-S/S	61491	17
DRXL-48-435	76836	127	ESS-B	76413	16	EZP-LS218	77128	10	EZP1P54	75626	16
DRXL-48-520	76828	127	ESS-S	76412	16	EZP-LS218-S/S	62837	10	EZP1P54	75626	20
DRXL-48-535	76844	127	ESS-S	76412	85	EZP-LS218HT	77747	10	EZP1P54-S/S	61184	17
DRXL-54-420	76821	127	ESS-S-S/S	79288	86	EZP-LS218HT-S/S	62846	10	EZP1P60	75627	16
DRXL-54-435	76837	127	EST-B	109469	16	EZP-LS224	77129	10	EZP1P60	75627	20
DRXL-54-520	76829	127	EST-G-S/S	78810	17	EZP-LS224-S/S	62838	10	EZP1P60-S/S	61185	17
DRXL-54-535	76845	127	EST-G-S/S-UHT	66995	17	EZP-LS224HT	77748	10	EZP1P72	75772	16
DRXL-60-420	76822	127	EST-P	109467	16	EZP-LS224HT-S/S	62847	10	EZP1P72	75772	20
DRXL-60-435	76838	127	EST-P-S/S	78808	17	EZP-LS230	77130	10	EZP1P72-S/S	61186	17
DRXL-60-520	76830	127	EST-P-S/S-UHT	66993	17	EZP-LS230-S/S	62839	10	EZP1PL	75641	16
DRXL-60-535	76846	127	EST-S	109468	16	EZP-LS230HT	77749	10	EZP1PL	75641	20
DRXL-72-420	76823	127	EST-W-S/S	78809	17	EZP-LS230HT-S/S	62848	10	EZP1PL-S/S	78848	17
DRXL-72-435	76839	127	EST-W-S/S-UHT	66994	17	EZP-LS236	77131	10	EZP1T-212	78488	19
DRXL-72-520	76831	127	ESTAK	76406	16	EZP-LS236-S/S	62840	10	EZP1T-218	78489	19
DRXL-72-535	76847	127	ESTAK	76406	85	EZP-LS236HT	77750	10	EZP1T-224	78490	19
DRXM-24-420	88363	128	ESTAK-EST	76406	35	EZP-LS236HT-S/S	62849	10	EZP1T-230	78491	19
DRXM-24-435	88365	128	ESTAK-EST-S/S	78849	17	EZP-LS242	77132	10	EZP1T-236	78492	19
DRXM-24-520	88364	128	ESTAK-EST-S/S	78849	35	EZP-LS242-S/S	62841	10	EZP1T-242	78493	19
DRXM-24-535	88366	128	ESTAK-SS	78849	86	EZP-LS242HT	77751	10	EZP1T-248	78494	19
DRXM-30-420	88367	128	EZBMK-1050	82284	121	EZP-LS242HT-S/S	62850	10	EZP1T-254	78495	19
DRXM-30-435	88369	128	EZBMK-1050	82284	124	EZP-LS248	77133	10	EZP1T-260	78496	19
DRXM-30-520	88368	128	EZBMK-1200	82285	121	EZP-LS248-S/S	62842	10	EZP1T-272	78497	19
DRXM-30-535	88370	128	EZBMK-1200	82285	124	EZP-LS248HT	77752	10	EZPTBT	77384	20
DRXM-36-420	88371	128	EZBMK-1350	82286	121	EZP-LS248HT-S/S	62851	10	EZPTBTHTD	77385	20
DRXM-36-435	88373	128	EZBMK-1350	82286	124	EZP-LS254	77134	10	EZPTCK	78508	20
DRXM-36-520	88372	128	EZBMK-1500	82287	121	EZP-LS254-S/S	62843	10	EZPTCKHD	78509	20
DRXM-36-535	88374	128	EZBMK-1500	82287	124	EZP-LS254HT	77753	10	EZPTMPK	78507	20
DRXM-42-420	88375	128	EZBMK-1800	82288	121	EZP-LS254HT-S/S	62852	10	EZPTSK	78511	20
DRXM-42-435	88377	128	EZBMK-1800	82288	124	EZP-LS260	77135	10	EZPTSKHD	78512	20
DRXM-42-520	88376	128	EZBMK-600	82281	121	EZP-LS260-S/S	62844	10	EZPTSRS	78510	21
DRXM-42-535	88378	128	EZBMK-600	82281	124	EZP-LS260HT	77754	10	EZRKL-1050	68371	121
DRXM-48-420	88379	128	EZBMK-750	82282	121	EZP-LS260HT-S/S	62853	10	EZRKL-1050	68371	124
DRXM-48-435	88381	128	EZBMK-750	82282	124	EZP1-218	75611	14	EZRKL-1200	68372	121
DRXM-48-520	88380	128	EZBMK-900	82283	121	EZP1-218-S/S	61081	14	EZRKL-1200	68372	124
DRXM-48-535	88382	128	EZBMK-900	82283	124	EZP1-224	75612	14	EZRKL-1350	68373	121
DRXM-54-420	88383	128	EZBS-1200	82361	121	EZP1-224-S/S	61082	14	EZRKL-1350	68373	124
DRXM-54-435	88385	128	EZBS-1500	82362	121	EZP1-230	75613	14	EZRKL-1500	68374	121
DRXM-54-520	88384	128	EZCSK-1050	82356	119	EZP1-230-S/S	61017	14	EZRKL-1500	68374	124
DRXM-54-535	88386	128	EZCSK-1200	82357	119	EZP1-236	75614	14	EZRKL-1800	68375	121
DRXM-60-420	88387	128	EZCSK-1350	82358	119	EZP1-236-S/S	61083	14	EZRKL-1800	68375	124
DRXM-60-435	88389	128	EZCSK-1500	82359	119	EZP1-242	75615	14	EZRKL-600	68368	121
DRXM-60-520	88388	128	EZCSK-1800	82360	119	EZP1-242-S/S	61016	14	EZRKL-600	68368	124
DRXM-60-535	88390	128	EZCSK-600	82353	119	EZP1-248	75616	14	EZRKL-750	68369	121
DRXM-72-420	88391	128	EZCSK-750	82354	119	EZP1-248-S/S	61084	14	EZRKL-750	68369	124
DRXM-72-435	88393	128	EZCSK-900	82355	119	EZP1-254	75617	14	EZRKL-900	68370	121
DRXM-72-520	88392	128	EZIB1050-1200L-LP	68174	120	EZP1-254-S/S	61085	14	EZRKL-900	68370	124
DRXM-72-535	88394	128	EZIB1050-1200M-LP	68190	123	EZP1-260	75618	14	EZRMKM	82344	119
DVC-CLR1-AU	91602	107	EZIB1050-1500L-LP	68182	120	EZP1-260-S/S	61086	14	EZSB1050-1200I	82204	118
DVC-SUB-N-AU	109370	107	EZIB1050-1500M-LP	68198	123	EZP1-272	75771	14	EZSB1050-1500I	82212	118
DVC-SUB-U-AU	103971	107	EZIB1200-1200L-LP	68175	120	EZP1-272-S/S	61087	14	EZSB1200-1200I	82205	118
DVCR-CLR-ADT	91597	107	EZIB1200-1200M-LP	68191	123	EZP1-UHT2-1050-S/S	66960	14	EZSB1200-1500I	82213	118
DVCR-CLR-BC1AU	91603	107	EZIB1200-1500L-LP	68183	120	EZP1-UHT2-1200-S/S	66961	14	EZSB1350-1200I	82206	118
DVCR-CLR-BC2	91604	107	EZIB1200-1500M-LP	68199	123	EZP1-UHT2-1350-S/S	66962	14	EZSB1350-1500I	82214	118
DVCR-CLR-BTR1	91605	107	EZIB1350-1200L-LP	68176	120	EZP1-UHT2-1500-S/S	66963	14	EZSB1500-1200I	82207	118
DVCR-CLR-EX60	91596	107	EZIB1350-1200M-LP	68192	123	EZP1-UHT2-1800-S/S	66964	14	EZSB1500-1500I	82215	118
DVCR-CLR-EX73	91595	107	EZIB1350-1500L-LP	68184	120	EZP1-UHT2-450-S/S	66956	14	EZSB1800-1200I	82208	118
DVCR-CLR-TC1	91608	107	EZIB1350-1500M-LP	68200	123	EZP1-UHT2-600-S/S	66957	14	EZSB1800-1500I	82216	118
DVCR-CLR-TC2	91606	107	EZIB1500-1200L-LP	68177	120	EZP1-UHT2-750-S/S	66958	14	EZSB600-1200I	82201	118
DVCR-CLR-TC3	91607	107	EZIB1500-1200M-LP	68193	123	EZP1-UHT2-900-S/S	66959	14	EZSB600-1500I	82209	118
DWP72	75883	90	EZIB1500-1500L-LP	68185	120	EZP1BP	75642	16	EZSB750-1200I	82202	118
DWP72-S/S	67409	90	EZIB1500-1500M-LP	68201	123	EZP1BP	75642	20	EZSB750-1500I	82210	118
DWP84	76815	90	EZIB1800-1200L-LP	68178	120	EZP1MPK	75637	16	EZSB900-1200I	82203	118
DWP84-S/S	67486	90	EZIB1800-1200M-LP	68194	123	EZP1MPK-S/S	78923	17	EZSB900-1500I	82211	118
DWP96	79060	90	EZIB1800-1500L-LP	68186	120	EZP1P12	75619	20	EZWPK-1050	82348	119
DWP96-S/S	67487	90	EZIB1800-1500M-LP	68202	123	EZP1P12	75619	20	EZWPK-1050	82348	121
EBC-1	30001	116	EZIB600-1200L-LP	68171	120	EZP1P12-S/S	78812	17	EZWPK-1050	82348	124
EBC-1-B	30003	116	EZIB600-1200M-LP	68187	123	EZP1P18	75620	16	EZWPK-1200	82349	119
EBC-1-NC	108846	116	EZIB600-1500L-LP	68179	120	EZP1P18	75620	20	EZWPK-1200	82349	121
EBC-2	30002	116	EZIB600-1500M-LP	68195	123	EZP1P18-S/S	61182	17	EZWPK-1200	82349	124
EBC-2-B	30004	116	EZIB750-1200L-LP	68172	120	EZP1P24	75621	16	EZWPK-1350	82350	119
EBC-2-NC	108847	116	EZIB750-1200M-LP	68188	123	EZP1P24	75621	20	EZWPK-1350	82350	121
EBC1 Case	30009	116	EZIB750-1500L-LP	68180	120	EZP1P24-S/S	A2988	17	EZWPK-1350	82350	124

# INDEX By Ordering Number

Ordering Number	Item Code	Page #	Ordering Number	Item Code	Page #	Ordering Number	Item Code	Page #	Ordering Number	Item Code	Page #
EZWPK-1500	82351	119	H-CARK-600-CS-S/S-EL15	63652	44	H-CARK2-1600-CL-S/S-EL15	63608	44	H-SAC-AP-600	62452	42
EZWPK-1500	82351	121	H-CARK-800-CL-S/S	62657	39	H-CARK2-1600-CLL	62609	38	H-SAC-AP-600	62452	46
EZWPK-1500	82351	124	H-CARK-800-CL-S/S-EL15	63657	44	H-CARK2-1600-CLL-EL15	63577	43	H-SAC-AP-600	62452	47
EZWPK-1800	82352	119	H-CARK-800-CM-S/S	62656	39	H-CARK2-1600-CLL-S/S	62715	39	H-SAC-AP-600	62452	47
EZWPK-1800	82352	121	H-CARK-800-CM-S/S-EL15	63656	44	H-CARK2-1600-CLL-S/S-EL15	63609	44	H-SAC-AP-600	62452	47
EZWPK-1800	82352	124	H-CARK-800-CS-S/S	62655	39	H-CARK2-1600-CM	62607	38	H-SAC-AP-800	62453	41
EZWPK-600	82345	119	H-CARK-800-CS-S/S-EL15	63655	44	H-CARK2-1600-CM-EL15	63575	43	H-SAC-AP-800	62453	42
EZWPK-600	82345	121	H-CARK-1000-CL	62544	38	H-CARK2-1600-CM-S/S	62713	39	H-SAC-AP-800	62453	42
EZWPK-600	82345	124	H-CARK-1000-CL-EL15	63639	43	H-CARK2-1600-CM-S/S-EL15	63607	44	H-SAC-AP-800	62453	42
EZWPK-750	82346	119	H-CARK-1000-CM	62543	38	H-CARK2-1800-CL	62611	38	H-SAC-AP-800	62453	42
EZWPK-750	82346	121	H-CARK-1000-CM-EL15	63638	43	H-CARK2-1800-CL-EL15	63579	43	H-SAC-AP-800	62453	46
EZWPK-750	82346	124	H-CARK-1000-CS	62542	38	H-CARK2-1800-CL-S/S	62717	39	H-SAC-AP-800	62453	47
EZWPK-900	82347	119	H-CARK-1000-CS-EL15	63637	43	H-CARK2-1800-CL-S/S-EL15	63611	44	H-SAC-AP-800	62453	47
EZWPK-900	82347	121	H-CARK-1200-CL	62547	38	H-CARK2-1800-CLL	62612	38	H-SAC-AP-800	62453	47
EZWPK-900	82347	124	H-CARK-1200-CL-EL15	63642	43	H-CARK2-1800-CLL-EL15	63580	43	H-SAC-AP-800	62453	47
FCSBC S/S	68867	102	H-CARK-1200-CM	62546	38	H-CARK2-1800-CLL-S/S	62718	39	H2CP-1200	62763	42
FL-PKIT-ML	77250	116	H-CARK-1200-CM-EL15	63641	43	H-CARK2-1800-CLL-S/S-EL15	63612	44	H2CP-1200	62763	47
FL-PKIT-XL	77251	116	H-CARK-1200-CS	62545	38	H-CARK2-1800-CM	62610	38	H2CP-1200-S/S	62801	42
FLCK	77729	116	H-CARK-1200-CS-EL15	63640	43	H-CARK2-1800-CM-EL15	63578	43	H2CP-1200-S/S	62801	47
FLCP	76479	116	H-CARK-1400-CL	62550	38	H-CARK2-1800-CM-S/S	62716	39	H2CP-1400	62764	42
FLEL-L	76473	116	H-CARK-1400-CL-EL15	63645	43	H-CARK2-1800-CM-S/S-EL15	63610	44	H2CP-1400	62764	47
FLEL-M	76472	116	H-CARK-1400-CM	62549	38	H-CARK2-2000-CL	62614	38	H2CP-1400-S/S	62802	42
FLELK-XL	76986	116	H-CARK-1400-CM-EL15	63644	43	H-CARK2-2000-CL-EL15	63582	43	H2CP-1400-S/S	62802	47
FLELP	76474	116	H-CARK-1400-CS	62548	38	H-CARK2-2000-CL-S/S	62720	39	H2CP-1600	62765	42
FLL	76980	116	H-CARK-1400-CS-EL15	63643	43	H-CARK2-2000-CL-S/S-EL15	63614	44	H2CP-1600	62765	47
FLM	76979	116	H-CARK-1600-CL	62553	38	H-CARK2-2000-CLL	62615	38	H2CP-1600-S/S	62803	42
FLRLB-L	76481	116	H-CARK-1600-CL-EL15	63648	43	H-CARK2-2000-CLL-EL15	63583	43	H2CP-1600-S/S	62803	47
FLRLB-M	76482	116	H-CARK-1600-CM	62552	38	H-CARK2-2000-CLL-S/S	62721	39	H2CP-1800	62766	42
FLRP	76478	116	H-CARK-1600-CM-EL15	63647	43	H-CARK2-2000-CLL-S/S-EL15	63615	44	H2CP-1800	62766	47
FLSC-CP	71057	153	H-CARK-1600-CS	62551	38	H-CARK2-2000-CM	62613	38	H2CP-1800-S/S	62804	42
FLSC-CP-S/S	A1438	153	H-CARK-1600-CS-EL15	63646	43	H-CARK2-2000-CM-EL15	63581	43	H2CP-1800-S/S	62804	47
FLSC-TP	71056	153	H-CARK-1800-CL	62556	38	H-CARK2-2000-CM-S/S	62719	39	H2CP-2000	62767	42
FLSC-TP-S/S	A1437	153	H-CARK-1800-CL-EL15	63651	43	H-CARK2-2000-CM-S/S-EL15	63613	44	H2CP-2000	62767	47
FLSC2000	71053	153	H-CARK-1800-CM	62555	38	H-CARK2-2200-CL	62617	38	H2CP-2000-S/S	62805	42
FLSC2000-CB	71061	153	H-CARK-1800-CM-EL15	63650	43	H-CARK2-2200-CL-EL15	63585	43	H2CP-2000-S/S	62805	47
FLSC2000-CB-S/S	A1439	153	H-CARK-1800-CS	62554	38	H-CARK2-2200-CL-S/S	62723	39	H2CP-2400	62768	42
FLSC2000-MC	71059	153	H-CARK-1800-CS-EL15	63649	43	H-CARK2-2200-CL-S/S-EL15	63617	44	H2CP-2400	62768	47
FLSC2000-MC-S/S	A1440	153	H-CARK-600-CL	62538	38	H-CARK2-2200-CLL	62618	38	H2CP-2400-S/S	62806	42
FLSC2000-S/S	A1436	153	H-CARK-600-CL-EL15	63633	43	H-CARK2-2200-CLL-EL15	63586	43	H2CP-2400-S/S	62806	47
FLSCM-CP	71140	153	H-CARK-600-CM	62537	38	H-CARK2-2200-CLL-S/S	62724	39	H60CSK-B	62747	35
FLSCM-CP-S/S	A2596	153	H-CARK-600-CM-EL15	63632	43	H-CARK2-2200-CLL-S/S-EL15	63618	44	H60CSK-B-S/S	62748	35
FLSCM2000	71148	153	H-CARK-600-CS	62536	38	H-CARK2-2200-CM	62616	38	H60CSK-G	62741	35
FLSCM2000-S/S	61471	153	H-CARK-600-CS-EL15	63631	43	H-CARK2-2200-CM-EL15	63584	43	H60CSK-G-S/S	62742	35
FLTW	76477	116	H-CARK-800-CL	62541	38	H-CARK2-2200-CM-S/S	62722	39	H73BTK	74551	41
FLTW-M	76476	116	H-CARK-800-CL-EL15	63636	43	H-CARK2-2200-CM-S/S-EL15	63616	44	H73BTK	74551	42
FLTW-XL	76985	116	H-CARK-800-CM	62540	38	H-CARK2-2400-CL	62620	38	H73BTK	74551	46
FLVRL-XL	76984	116	H-CARK-800-CM-EL15	63635	43	H-CARK2-2400-CL-EL15	63588	43	H73BTK	74551	47
FLXL	76983	116	H-CARK-800-CS	62539	38	H-CARK2-2400-CL-S/S	62726	39	H73BTK-S/S	63080	41
FRPU150	61742	59	H-CARK-800-CS-EL15	63634	43	H-CARK2-2400-CL-S/S-EL15	63620	44	H73BTK-S/S	63080	42
H-CARK-1000-CL-S/S	62660	39	H-CARK2-1200-CL	62601	38	H-CARK2-2400-CLL	62621	38	H73BTK-S/S	63080	46
H-CARK-1000-CL-S/S-EL15	63660	44	H-CARK2-1200-CL-EL15	63569	43	H-CARK2-2400-CLL-EL15	63589	43	H73BTK-S/S	63080	47
H-CARK-1000-CM-S/S	62659	39	H-CARK2-1200-CL-S/S	62707	39	H-CARK2-2400-CLL-S/S	62727	39	H73CSK-B	62749	35
H-CARK-1000-CM-S/S-EL15	63659	44	H-CARK2-1200-CL-S/S-EL15	63601	44	H-CARK2-2400-CLL-S/S-EL15	63621	44	H73CSK-B	62749	37
H-CARK-1000-CS-S/S	62658	39	H-CARK2-1200-CLL	62602	38	H-CARK2-2400-CM	62619	38	H73CSK-B	62749	41
H-CARK-1000-CS-S/S-EL15	63658	44	H-CARK2-1200-CLL-EL15	63570	43	H-CARK2-2400-CM-EL15	63587	43	H73CSK-B	62749	42
H-CARK-1200-CL-S/S	62663	39	H-CARK2-1200-CLL-S/S	62708	39	H-CARK2-2400-CM-S/S	62725	39	H73CSK-B	62749	46
H-CARK-1200-CL-S/S-EL15	63663	44	H-CARK2-1200-CLL-S/S-EL15	63602	44	H-CARK2-2400-CM-S/S-EL15	63619	44	H73CSK-B	62749	47
H-CARK-1200-CM-S/S	62662	39	H-CARK2-1200-CM	62600	38	H-SAC-AP-1000	62454	41	H73CSK-B-S/S	62750	35
H-CARK-1200-CM-S/S-EL15	63662	44	H-CARK2-1200-CM-EL15	63568	43	H-SAC-AP-1000	62454	42	H73CSK-B-S/S	62750	37
H-CARK-1200-CS-S/S	62661	39	H-CARK2-1200-CM-S/S	62706	39	H-SAC-AP-1000	62454	42	H73CSK-B-S/S	62750	41
H-CARK-1200-CS-S/S-EL15	63661	44	H-CARK2-1200-CM-S/S-EL15	63600	44	H-SAC-AP-1000	62454	42	H73CSK-B-S/S	62750	42
H-CARK-1400-CL-S/S	62666	39	H-CARK2-1200-CS	62599	38	H-SAC-AP-1000	62454	42	H73CSK-B-S/S	62750	46
H-CARK-1400-CL-S/S-EL15	63666	44	H-CARK2-1200-CS-EL15	63567	43	H-SAC-AP-1000	62454	46	H73CSK-B-S/S	62750	47
H-CARK-1400-CM-S/S	62665	39	H-CARK2-1200-CS-S/S	62705	39	H-SAC-AP-1000	62454	47	H73CSK-G	62743	35
H-CARK-1400-CM-S/S-EL15	63665	44	H-CARK2-1200-CS-S/S-EL15	63599	44	H-SAC-AP-1000	62454	47	H73CSK-G	62743	37
H-CARK-1400-CS-S/S	62664	39	H-CARK2-1400-CL	62605	38	H-SAC-AP-1000	62454	47	H73CSK-G	62743	41
H-CARK-1400-CS-S/S-EL15	63664	44	H-CARK2-1400-CL-EL15	63573	43	H-SAC-AP-1000	62454	47	H73CSK-G	62743	42
H-CARK-1600-CL-S/S	62669	39	H-CARK2-1400-CL-S/S	62711	39	H-SAC-AP-1200	62455	41	H73CSK-G	62743	46
H-CARK-1600-CL-S/S-EL15	63669	44	H-CARK2-1400-CL-S/S-EL15	63605	44	H-SAC-AP-1200	62455	42	H73CSK-G	62743	47
H-CARK-1600-CM-S/S	62668	39	H-CARK2-1400-CLL	62606	38	H-SAC-AP-1200	62455	42	H73CSK-G-S/S	62744	35
H-CARK-1600-CM-S/S-EL15	63668	44	H-CARK2-1400-CLL-EL15	63574	43	H-SAC-AP-1200	62455	42	H73CSK-G-S/S	62744	37
H-CARK-1600-CS-S/S	62667	39	H-CARK2-1400-CLL-S/S	62712	39	H-SAC-AP-1200	62455	46	H73CSK-G-S/S	62744	41
H-CARK-1600-CS-S/S-EL15	63667	44	H-CARK2-1400-CLL-S/S-EL15	63606	44	H-SAC-AP-1200	62455	47	H73CSK-G-S/S	62744	42
H-CARK-1800-CL-S/S	62672	39	H-CARK2-1400-CM	62604	38	H-SAC-AP-1200	62455	47	H73CSK-G-S/S	62744	46
H-CARK-1800-CL-S/S-EL15	63672	44	H-CARK2-1400-CM-EL15	63572	43	H-SAC-AP-1200	62455	47	H73CSK-G-S/S	62744	47
H-CARK-1800-CM-S/S	62671	39	H-CARK2-1400-CM-S/S	62710	39	H-SAC-AP-1400	62456	41	H73CSK-S	62745	35
H-CARK-1800-CM-S/S-EL15	63671	44	H-CARK2-1400-CM-S/S-EL15	63604	44	H-SAC-AP-1400	62456	46	H73CSK-S	62745	42
H-CARK-1800-CS-S/S	62670	39	H-CARK2-1400-CS	62603	38	H-SAC-AP-1600	62457	41	H73CSK-S	62745	47
H-CARK-1800-CS-S/S-EL15	63670	44	H-CARK2-1400-CS-EL15	63571	43	H-SAC-AP-1600	62457	46	H73CSK-S-S/S	62746	35
H-CARK-600-CL-S/S	62654	39	H-CARK2-1400-CS-S/S	62709	39	H-SAC-AP-1800	62458	41	H73CSK-S-S/S	62746	42
H-CARK-600-CL-S/S-EL15	63654	44	H-CARK2-1400-CS-S/S-EL15	63603	44	H-SAC-AP-1800	62458	46	H73CSK-S-S/S	62746	47
H-CARK-600-CM-S/S	62653	39	H-CARK2-1600-CL	62608	38	H-SAC-AP-600	62452	41	HARK	76406	37
H-CARK-600-CM-S/S-EL15	63653	44	H-CARK2-1600-CL-EL15	63576	43	H-SAC-AP-600	62452	42	HARK	76406	85
H-CARK-600-CS-S/S	62652	39	H-CARK2-1600-CL-S/S	62714	39	H-SAC-AP-600	62452	42	HARK-S/S	75423	37



# INDEX By Ordering Number

Ordering Number	Item Code	Page #	Ordering Number	Item Code	Page #	Ordering Number	Item Code	Page #	Ordering Number	Item Code	Page #
HARK-S/S	77364	86	HBP2500-MF-TP	A2315	135	HDRP17	63679	104	HSABCL-S/S	62511	45
HATDMK-S/S	63861	35	HBP2500-MF-TP-S/S	A2514	135	HDRP22	63678	104	HSABCL-S/S	62511	46
HBP-LA-TP	A2330	135	HBP2500-PL-TP	A2304	135	HDRR24	79019	103	HSABCL-S/S	62511	47
HBP-LA-TP-S/S	A2515	135	HBP2500-PL-TP-S/S	A2502	135	HDRR30	79020	103	HSA8CLL	62508	41
HBP-MB-TP	73922	135	HBP2500-TP	A2293	134	HDRR36	79021	103	HSA8CLL	62508	42
HBP-MB-TP-S/S	A1155	135	HBP750-B	A0223	133	HDRR42	79022	103	HSA8CLL	62508	45
HBP-SC-TP	74490	135	HBP900-B	A0224	133	HDRR48	79023	103	HSA8CLL	62508	46
HBP-SC-TP-S/S	A2189	135	HBP900-B-TP	A2316	135	HDRR54	79024	103	HSA8CLL	62508	47
HBP-TP-1050 S/S	A2475	134	HBP900-MF-TP	A2305	135	HDRR60	79025	103	HSABCLL-S/S	62512	40
HBP-TP-1200 S/S	A2476	134	HBP900-MF-TP-S/S	A2504	135	HDRRS72*	79026	103	HSABCLL-S/S	62512	41
HBP-TP-1400 S/S	A2477	134	HBP900-PL-TP	A2294	134	HDRRS84*	79027	103	HSABCLL-S/S	62512	42
HBP-TP-1500 S/S	A2478	134	HBP900-PL-TP-S/S	A2492	135	HDRS72*	79017	103	HSABCLL-S/S	62512	45
HBP-TP-1600 S/S	A2479	134	HBP900-TP	A2283	134	HDRS84*	79018	103	HSABCLL-S/S	62512	46
HBP-TP-1800 S/S	A2480	134	HBRK	73068	37	HDSTCK-S/S	A2189	37	HSABCLL-S/S	62512	47
HBP-TP-2000 S/S	A2481	134	HBRK-S/S	75422	37	HDSTKD	A2518	37	HSABCM	62506	41
HBP-TP-2200 S/S	A2482	134	HBRK-S/S -73	76246	35	HDSTCK-S/S	A2519	37	HSABCM	62506	42
HBP-TP-2400 S/S	A2483	134	HBRK-S/S-60	75422	35	HDS	74502	85	HSABCM	62506	45
HBP-TP-2500 S/S	A2484	134	HBRKX	74549	37	HDS-S/S	75586	86	HSABCM	62506	46
HBP-TP-900 S/S	A2474	134	HBRKX-S/S	76246	37	HEX NUT	G1211	35	HSABCM	62506	47
HBP1050-B	A2237	133	HCP-1000	62753	41	HEX NUT	G1211	66	HSABCM-S/S	62510	40
HBP1050-B-TP	A2317	135	HCP-1000	62753	46	HEX NUT	G1211	72	HSABCM-S/S	62510	41
HBP1050-MF-TP	A2306	135	HCP-1000-S/S	62759	41	HEX Plug 3/4	61057	102	HSABCM-S/S	62510	42
HBP1050-MF-TP-S/S	A2505	135	HCP-1000-S/S	62759	46	HMK	73054	37	HSABCM-S/S	62510	45
HBP1050-PL-TP	A2295	135	HCP-1200	62754	41	HMK-S/S	75424	37	HSABCM-S/S	62510	46
HBP1050-PL-TP-S/S	A2493	135	HCP-1200	62754	46	HP1050	73035	37	HSABCM-S/S	62510	47
HBP1050-TP	A2284	134	HCP-1200-S/S	62760	41	HP1050-S/S	75377	37	HSABCS	62505	41
HBP1200-B	73301	133	HCP-1200-S/S	62760	46	HP1200	73037	37	HSABCS	62505	42
HBP1200-B-TP	A2318	135	HCP-1400	62755	41	HP1200-S/S	75378	37	HSABCS	62505	45
HBP1200-MF-TP	A2307	135	HCP-1400	62755	46	HP1500	73066	37	HSABCS	62505	46
HBP1200-MF-TP-S/S	A2506	135	HCP-1400-S/S	62761	41	HP1500-S/S	75379	37	HSABCS	62505	47
HBP1200-PL-TP	A2296	135	HCP-1400-S/S	62761	46	HP1600	73739	37	HSABCS-S/S	62509	40
HBP1200-PL-TP-S/S	A2494	135	HCP-1800	62756	41	HP1600-S/S	75380	37	HSABCS-S/S	62509	41
HBP1200-TP	A2285	134	HCP-1800	62756	46	HP450	73027	37	HSABCS-S/S	62509	42
HBP1400-B	73302	133	HCP-1800-S/S	62762	41	HP450-S/S	75373	37	HSABCS-S/S	62509	45
HBP1400-B-TP	A2319	135	HCP-1800-S/S	62762	46	HP600	73029	37	HSABCS-S/S	62509	46
HBP1400-MF-TP	A2308	135	HCP-600	62751	41	HP600-S/S	75374	37	HSABCS-S/S	62509	47
HBP1400-MF-TP-S/S	A2507	135	HCP-600	62751	46	HP750	73031	37	HSABL	73063	34
HBP1400-PL-TP	A2297	135	HCP-600-S/S	62757	41	HP750-S/S	75375	37	HSABL-S/S	73774	34
HBP1400-PL-TP-S/S	A2495	135	HCP-600-S/S	62757	46	HP900	73033	37	HSABLL	73064	34
HBP1400-TP	A2286	134	HCP-800	62752	41	HP900-S/S	75376	37	HSABLL-S/S	74033	34
HBP1500-B	73303	133	HCP-800	62752	46	HPA1200	69469	110	HSABM	73049	34
HBP1500-B-TP	A2320	135	HCP-800-S/S	62758	41	HPA1350	69470	110	HSABM-S/S	73773	34
HBP1500-MF-TP	A2309	135	HCP-800-S/S	62758	46	HPA1500	69471	110	HSAB	73048	34
HBP1500-MF-TP-S/S	A2508	135	HCSBB-60	62513	35	HPA1600	69472	110	HSAB-S/S	73772	34
HBP1500-PL-TP	A2298	135	HCSBB-60	62513	35	HPA1800	69473	110	HSABSS	73047	34
HBP1500-PL-TP-S/S	A2496	135	HCSBB-73	62514	35	HPA2000	69474	110	HSABSS-S/S	73771	34
HBP1500-TP	A2287	134	HCSBB-73	62514	35	HPA2200	69475	110	HSABSSS	75565	34
HBP1600-B	73304	133	HCSB-B/G	62589	35	HPA2400	69476	110	HSABSSS-S/S	79655	34
HBP1600-B-TP	A2321	135	HCSB-B/G	62589	35	HPA2600	69477	110	HSAD	73483	37
HBP1600-MF-TP	A2310	135	HCSB-B/G	62589	35	HPA2800	69478	110	HSAD	73483	41
HBP1600-MF-TP-S/S	A2509	135	HCSB-B/G	62589	35	HPA3000	69479	110	HSAD	73483	42
HBP1600-PL-TP	A2299	135	HCSSB-S	62590	35	HPHD1800	74601	37	HSAD	73483	46
HBP1600-PL-TP-S/S	A2497	135	HCSSB-S	62590	35	HPHD1800-S/S	A2063	37	HSAD	73483	47
HBP1600-TP	A2288	134	HCSTAK	62494	35	HPHD2000	74547	37	HSAD-S/S	76467	37
HBP1800-B	73306	133	HCSTAK-S/S	62495	35	HPHD2000-S/S	A1783	37	HSAD-S/S	76467	41
HBP1800-B-TP	A2322	135	HCSTK-60-B	62747	37	HPHD2400	74548	37	HSAD-S/S	76467	42
HBP1800-MF-TP	A2311	135	HCSTK-60-B-S/S	62748	37	HPHD2400-S/S	A2590	37	HSAD-S/S	76467	46
HBP1800-MF-TP-S/S	A2510	135	HCSTK-60-G	62741	37	HPS8	73050	37	HSAD-S/S	76467	47
HBP1800-PL-TP	A2300	135	HCSTK-60-G-S/S	62742	37	HPA	73486	37	HSTSS	61173	37
HBP1800-PL-TP-S/S	A2498	135	HDARK	74550	37	HSA200	73489	34	HTF212	76658	14
HBP1800-TP	A2289	134	HDARK	77329	85	HSA200	73489	37	HTF212-S/S	62826	14
HBP2000-B	73307	133	HDARK-S/S	76247	37	HSA200	73489	40	HTF218	76659	14
HBP2000-B-TP	A2323	135	HDARK-S/S	77331	86	HSA200	73489	41	HTF218-S/S	62827	14
HBP2000-MF-TP	A2312	135	HATDMK-S/S	63862	35	HSA200	73489	42	HTF224	76660	14
HBP2000-MF-TP-S/S	A2511	135	HDCK	74490	37	HSA200	73489	45	HTF224-S/S	62828	14
HBP2000-PL-TP	A2301	135	HDMK	74551	37	HSA200	73489	46	HTF230	76661	14
HBP2000-PL-TP-S/S	A2499	135	HDMK-S/S	76248	37	HSA200	73489	47	HTF230-S/S	62829	14
HBP2200-TP	A2290	134	HDMRK	74582	37	HSA200-EL15	76027	34	HTF236	76662	14
HBP2200-B	73308	133	HDMRK	74582	37	HSA200-EL15	76027	45	HTF236-S/S	62830	14
HBP2200-B-TP	A2325	135	HDMRK-S/S	76245	37	HSA200-EL15	76027	46	HTF242	76663	14
HBP2200-MF-TP	A2314	135	HDMRK-S/S	76245	37	HSA200-EL15	76027	47	HTF242-S/S	62831	14
HBP2200-MF-TP-S/S	A2512	135	HDPHC	61003	59	HSA200-XL20	67775	34	HTF248	76664	14
HBP2200-PL-TP	A2303	135	HDPHSC-S/S	61001	59	HSA8-CLL	62507	40	HTF248-S/S	62832	14
HBP2200-PL-TP-S/S	A2500	135	HDR24	79010	103	HSA8-CLL	62508	40	HTF254	76665	14
HBP2200-TP	A2291	134	HDR30	79011	103	HSA8-CM	62506	40	HTF254-S/S	62833	14
HBP2400-B	73309	133	HDR36	79012	103	HSA8-CS	62505	40	HTF260	76666	14
HBP2400-B-TP	A2324	135	HDR42	79013	103	HSA8CL	62507	41	HTF260-S/S	62834	14
HBP2400-MF-TP	A2313	135	HDR48	79014	103	HSA8CL	62507	42	HTF272	76667	14
HBP2400-MF-TP-S/S	A2513	135	HDR54	79015	103	HSA8CL	62507	45	HTF272-S/S	62835	14
HBP2400-PL-TP	A2302	135	HDR60	79016	103	HSA8CL	62507	46	HTTS	74141	104
HBP2400-PL-TP-S/S	A2501	135	HDRBK	79009	103	HSA8CL	62507	47	HV-1000-SAC-CL	62523	38
HBP2400-TP	A2292	134	HDRBK-HD	79072	103	HSA8CL-S/S	62511	40	HV-1000-SAC-CL-EL15	63214	43
HBP2500-B	73311	133	HDRGEK	79236	103	HSA8CL-S/S	62511	41	HV-1000-SAC-CL-S/S	62639	39
HBP2500-B-TP	A2326	135	HDRP15	64140	104	HSA8CL-S/S	62511	42	HV-1000-SAC-CL-S/S-EL15	63235	44

# INDEX By Ordering Number

Ordering Number	Item Code	Page #	Ordering Number	Item Code	Page #	Ordering Number	Item Code	Page #	Ordering Number	Item Code	Page #
HV-1000-SAC-CM	62522	38	HV-1600-SAC-CM	62530	38	HV-800-SAC-CS	62518	38	HV750M	73174	32
HV-1000-SAC-CM-EL15	63213	43	HV-1600-SAC-CM-EL15	63221	43	HV-800-SAC-CS-EL15	63209	43	HV750M-PCST	63944	33
HV-1000-SAC-CM-S/S	62638	39	HV-1600-SAC-CM-S/S	62646	39	HV-800-SAC-CS-S/S	62634	39	HV750M-PCST-S/S	63986	33
HV-1000-SAC-CM-S/S-EL15	63234	44	HV-1600-SAC-CM-S/S-EL15	63242	44	HV-800-SAC-CS-S/S-EL15	63230	44	HV750M-S/S	75301	32
HV-1000-SAC-CS	62521	38	HV-1800-2SAC-CL	62569	38	HV1050L	73179	32	HV750S	73032	32
HV-1000-SAC-CS-EL15	63212	43	HV-1800-2SAC-CL-EL15	63433	43	HV1050L-PCST	63952	33	HV750S-PCST	63943	33
HV-1000-SAC-CS-S/S	62637	39	HV-1800-2SAC-CL-S/S	62685	39	HV1050L-PCST-S/S	63994	33	HV750S-PCST-S/S	63985	33
HV-1000-SAC-CS-S/S-EL15	63233	44	HV-1800-2SAC-CL-S/S-EL15	63465	44	HV1050L-S/S	75309	32	HV750S-S/S	75300	32
HV-1200-2SAC-CL	62559	38	HV-1800-2SAC-CLL	62570	38	HV1050M	73036	32	HV750SS	73053	32
HV-1200-2SAC-CL-EL15	63423	43	HV-1800-2SAC-CLL-EL15	63434	43	HV1050M-PCST	63951	33	HV750SS-PCST	63942	33
HV-1200-2SAC-CL-S/S	62675	39	HV-1800-2SAC-CLL-S/S	62686	39	HV1050M-PCST-S/S	63993	33	HV750SS-PCST-S/S	63984	33
HV-1200-2SAC-CL-S/S-EL15	63455	44	HV-1800-2SAC-CLL-S/S-EL15	63466	44	HV1050M-S/S	75308	32	HV750SS-S/S	75299	32
HV-1200-2SAC-CLL	62560	38	HV-1800-2SAC-CM	62568	38	HV1050S	73056	32	HV900L	73178	32
HV-1200-2SAC-CLL-EL15	63424	43	HV-1800-2SAC-CM-EL15	63435	43	HV1050S-PCST	63950	33	HV900L-PCST	63948	33
HV-1200-2SAC-CLL-S/S	62676	39	HV-1800-2SAC-CM-S/S	62684	39	HV1050S-PCST-S/S	63992	33	HV900L-PCST-S/S	63990	33
HV-1200-2SAC-CLL-S/S-EL15	63456	44	HV-1800-2SAC-CM-S/S-EL15	63464	44	HV1050S-S/S	75307	32	HV900L-S/S	75305	32
HV-1200-2SAC-CM	62558	38	HV-1800-SAC-CL	62534	38	HV1050SS	73057	32	HV900M	73175	32
HV-1200-2SAC-CM-EL15	63422	43	HV-1800-SAC-CL-EL15	63225	43	HV1050SS-PCST	64045	33	HV900M-PCST	63947	33
HV-1200-2SAC-CM-S/S	62674	39	HV-1800-SAC-CL-S/S	62650	39	HV1050SS-PCST-S/S	63991	33	HV900M-PCST-S/S	63989	33
HV-1200-2SAC-CM-S/S-EL15	63454	44	HV-1800-SAC-CL-S/S-EL15	63246	44	HV1050SS-S/S	75306	32	HV900M-S/S	75304	32
HV-1200-2SAC-CS	62557	38	HV-1800-SAC-CLL	62535	38	HV1200L	73180	32	HV900S	73034	32
HV-1200-2SAC-CS-EL15	63421	43	HV-1800-SAC-CLL-EL15	63226	43	HV1200L-PCST	63956	33	HV900S-PCST	63946	33
HV-1200-2SAC-CS-S/S	62673	39	HV-1800-SAC-CLL-S/S	62651	39	HV1200L-PCST-S/S	63998	33	HV900S-PCST-S/S	63988	33
HV-1200-2SAC-CS-S/S-EL15	63453	44	HV-1800-SAC-CLL-S/S-EL15	63247	44	HV1200L-S/S	75313	32	HV900S-S/S	75303	32
HV-1200-SAC-CL	62526	38	HV-1800-SAC-CM	62533	38	HV1200M	73038	32	HV900SS	73055	32
HV-1200-SAC-CL-EL15	63217	43	HV-1800-SAC-CM-EL15	63224	43	HV1200M-PCST	63955	33	HV900SS-PCST	63945	33
HV-1200-SAC-CL-S/S	62642	39	HV-1800-SAC-CM-S/S	62649	39	HV1200M-PCST-S/S	63997	33	HV900SS-PCST-S/S	63987	33
HV-1200-SAC-CL-S/S-EL15	63238	44	HV-1800-SAC-CM-S/S-EL15	63245	44	HV1200M-S/S	75312	32	HV900SS-S/S	75302	32
HV-1200-SAC-CM	62525	38	HV-2000-2SAC-CL	62572	38	HV1200S	73058	32	HVC-S/S	73494	37
HV-1200-SAC-CM-EL15	63216	43	HV-2000-2SAC-CL-EL15	63436	43	HV1200S-PCST	63954	33	HVHD1800L	74477	32
HV-1200-SAC-CM-S/S	62641	39	HV-2000-2SAC-CL-S/S	62688	39	HV1200S-PCST-S/S	63996	33	HVHD1800L-PCST	63964	33
HV-1200-SAC-CM-S/S-EL15	63237	44	HV-2000-2SAC-CL-S/S-EL15	63468	44	HV1200S-S/S	75311	32	HVHD1800L-PCST-S/S	64006	33
HV-1200-SAC-CS	62524	38	HV-2000-2SAC-CLL	62573	38	HV1200SS	73059	32	HVHD1800L-S/S	A1595	32
HV-1200-SAC-CS-EL15	63215	43	HV-2000-2SAC-CLL-EL15	63437	43	HV1200SS-PCST	63953	33	HVHD1800LL-S/S	74478	32
HV-1200-SAC-CS-S/S	62640	39	HV-2000-2SAC-CLL-S/S	62689	39	HV1200SS-PCST-S/S	63995	33	HVHD1800LL-S/S	63965	33
HV-1200-SAC-CS-S/S-EL15	63236	44	HV-2000-2SAC-CLL-S/S-EL15	63469	44	HV1200SS-S/S	75310	32	HVHD1800LL-PCST-S/S	64007	33
HV-1400-2SAC-CL	62563	38	HV-2000-2SAC-CM	62571	38	HV1500L	73158	32	HVHD1800LL-S/S	A1596	32
HV-1400-2SAC-CL-EL15	63427	43	HV-2000-2SAC-CM-EL15	63435	43	HV1500L-PCST	63958	33	HVHD1800M	74602	32
HV-1400-2SAC-CL-S/S	62679	39	HV-2000-2SAC-CM-S/S	62687	39	HV1500L-PCST-S/S	64000	33	HVHD1800M-PCST	63963	33
HV-1400-2SAC-CL-S/S-EL15	63459	44	HV-2000-2SAC-CM-S/S-EL15	63467	44	HV1500L-S/S	75315	32	HVHD1800M-PCST-S/S	64005	33
HV-1400-2SAC-CLL	62564	38	HV-2200-2SAC-CL	62575	38	HV1500LL	73215	32	HVHD1800M-S/S	A1594	32
HV-1400-2SAC-CLL-EL15	63428	43	HV-2200-2SAC-CL-EL15	63439	43	HV1500LL-PCST	63959	33	HVHD2100L	74540	32
HV-1400-2SAC-CLL-S/S	62680	39	HV-2200-2SAC-CL-S/S	62691	39	HV1500LL-PCST-S/S	64001	33	HVHD2100L-PCST	63967	33
HV-1400-2SAC-CLL-S/S-EL15	63460	44	HV-2200-2SAC-CL-S/S-EL15	63471	44	HV1500LL-S/S	75316	32	HVHD2100L-PCST-S/S	64009	33
HV-1400-2SAC-CM	62562	38	HV-2200-2SAC-CLL	62576	38	HV1500M	73177	32	HVHD2100L-S/S	A1598	32
HV-1400-2SAC-CM-EL15	63426	43	HV-2200-2SAC-CLL-EL15	63440	43	HV1500M-PCST	63957	33	HVHD2100LL	74541	32
HV-1400-2SAC-CM-S/S	62678	39	HV-2200-2SAC-CLL-S/S	62692	39	HV1500M-PCST-S/S	63999	33	HVHD2100LL-PCST	63968	33
HV-1400-2SAC-CM-S/S-EL15	63458	44	HV-2200-2SAC-CLL-S/S-EL15	63472	44	HV1500M-S/S	75314	32	HVHD2100LL-PCST-S/S	64010	33
HV-1400-2SAC-CS	62561	38	HV-2200-2SAC-CM	62574	38	HV1600L	73638	32	HVHD2100LL-S/S	A1599	32
HV-1400-2SAC-CS-EL15	63425	43	HV-2200-2SAC-CM-EL15	63438	43	HV1600L-PCST	63961	33	HVHD2100M	74539	32
HV-1400-2SAC-CS-S/S	62677	39	HV-2200-2SAC-CM-S/S	62690	39	HV1600L-PCST-S/S	64003	33	HVHD2100M-PCST	63966	33
HV-1400-2SAC-CS-S/S-EL15	63457	44	HV-2200-2SAC-CM-S/S-EL15	63470	44	HV1600L-S/S	75318	32	HVHD2100M-PCST-S/S	64008	33
HV-1400-SAC-CL	62529	38	HV-2400-2SAC-CL	62578	38	HV1600LL	73639	32	HVHD2100M-S/S	A1597	32
HV-1400-SAC-CL-EL15	63220	43	HV-2400-2SAC-CL-EL15	63442	43	HV1600LL-PCST	63962	33	HVHD2400L	74545	32
HV-1400-SAC-CL-S/S	62645	39	HV-2400-2SAC-CL-S/S	62694	39	HV1600LL-PCST-S/S	64004	33	HVHD2400L-PCST	63970	33
HV-1400-SAC-CL-S/S-EL15	63241	44	HV-2400-2SAC-CL-S/S-EL15	63474	44	HV1600LL-S/S	75319	32	HVHD2400L-PCST-S/S	64012	33
HV-1400-SAC-CM	62528	38	HV-2400-2SAC-CLL	62579	38	HV1600M	73637	32	HVHD2400L-S/S	A1601	32
HV-1400-SAC-CM-EL15	63219	43	HV-2400-2SAC-CLL-EL15	63443	43	HV1600M-PCST	63960	33	HVHD2400LL	74546	32
HV-1400-SAC-CM-S/S	62644	39	HV-2400-2SAC-CLL-S/S	62695	39	HV1600M-PCST-S/S	64002	33	HVHD2400LL-PCST	63971	33
HV-1400-SAC-CM-S/S-EL15	63240	44	HV-2400-2SAC-CLL-S/S-EL15	63475	44	HV1600M-S/S	75317	32	HVHD2400LL-PCST-S/S	64013	33
HV-1400-SAC-CS	62527	38	HV-2400-2SAC-CM	62577	38	HV450M	73019	32	HVHD2400LL-S/S	A1602	32
HV-1400-SAC-CS-EL15	63218	43	HV-2400-2SAC-CM-EL15	63441	43	HV450M-PCST	63938	33	HVHD2400M	74544	32
HV-1400-SAC-CS-S/S	62643	39	HV-2400-2SAC-CM-S/S	62693	39	HV450M-PCST-S/S	63980	33	HVHD2400M-PCST	63969	33
HV-1400-SAC-CS-S/S-EL15	63239	44	HV-2400-2SAC-CM-S/S-EL15	63473	44	HV450M-S/S	75295	32	HVHD2400M-PCST-S/S	64011	33
HV-1600-2SAC-CL	62566	38	HV-600-SAC-CL	62517	38	HV450S	73028	32	HVHD2400M-S/S	A1600	32
HV-1600-2SAC-CL-EL15	63430	43	HV-600-SAC-CL-EL15	63208	43	HV450S-PCST	63937	33	HVPT-S/S	73631	34
HV-1600-2SAC-CL-S/S	62682	39	HV-600-SAC-CL-S/S	62633	39	HV450S-PCST-S/S	63979	33	HVPT-S/S	73631	37
HV-1600-2SAC-CL-S/S-EL15	63462	44	HV-600-SAC-CL-S/S-EL15	63229	44	HV450S-S/S	75294	32	HVPT-S/S	73631	40
HV-1600-2SAC-CLL	62567	38	HV-600-SAC-CM	62516	38	HV450SS	73026	32	HVPT-S/S	73631	41
HV-1600-2SAC-CLL-EL15	63431	43	HV-600-SAC-CM-EL15	63207	43	HV450SS-PCST	63936	33	HVPT-S/S	73631	42
HV-1600-2SAC-CLL-S/S	62683	39	HV-600-SAC-CM-S/S	62632	39	HV450SS-PCST-S/S	63978	33	HVPT-S/S	73631	45
HV-1600-2SAC-CLL-S/S-EL15	63463	44	HV-600-SAC-CM-S/S-EL15	63228	44	HV450SS-S/S	75293	32	HVPT-S/S	73631	46
HV-1600-2SAC-CM	62565	38	HV-600-SAC-CS	62515	38	HV600M	73173	32	HVPT-S/S	73631	47
HV-1600-2SAC-CM-EL15	63429	43	HV-600-SAC-CS-EL15	63206	43	HV600M-PCST	63941	33	HVT8-EL15-S/S	62254	34
HV-1600-2SAC-CM-S/S	62681	39	HV-600-SAC-CS-S/S	62631	39	HV600M-PCST-S/S	63983	33	HVT8-EL15-S/S	62254	46
HV-1600-2SAC-CM-S/S-EL15	63461	44	HV-600-SAC-CS-S/S-EL15	63227	44	HV600M-S/S	75298	32	HVT8-EL15-S/S	62254	47
HV-1600-SAC-CL	62531	38	HV-800-SAC-CL	62520	38	HV600S	73030	32	HVT8-S/S	75419	34
HV-1600-SAC-CL-EL15	63222	43	HV-800-SAC-CL-EL15	63211	43	HV600S-PCST	63940	33	HVT8-S/S	75419	37
HV-1600-SAC-CL-S/S	62647	39	HV-800-SAC-CL-S/S	62636	39	HV600S-PCST-S/S	63982	33	HVT8-S/S	75419	40
HV-1600-SAC-CL-S/S-EL15	63243	44	HV-800-SAC-CL-S/S-EL15	63232	44	HV600S-S/S	75297	32	HVT8-S/S	75419	41
HV-1600-SAC-CLL	62532	38	HV-800-SAC-CM	62519	38	HV600SS	73045	32	HVT8-S/S	75419	42
HV-1600-SAC-CLL-EL15	63223	43	HV-800-SAC-CM-EL15	63210	43	HV600SS-PCST	63939	33	HVT8-S/S	75419	45
HV-1600-SAC-CLL-S/S	62648	39	HV-800-SAC-CM-S/S	62635	39	HV600SS-PCST-S/S	63981	33	HVT8-S/S	75419	46
HV-1600-SAC-CLL-S/S-EL15	63244	44	HV-800-SAC-CM-S/S-EL15	63231	44	HV600SS-S/S	75296	32	HVT8-S/S	75419	47



# INDEX By Ordering Number

Ordering Number	Item Code	Page #	Ordering Number	Item Code	Page #	Ordering Number	Item Code	Page #	Ordering Number	Item Code	Page #
HW-BC	74100	104	IBS-DH5	76934	130	MBCM-2	79530	98	MFASK	75531	150
HW-IMPB	76939	131	IBS-H4	76933	129	MBCMCK	79524	98	MFASK	75531	150
HXF1050L	74670	31	IBS-L4	76929	127	MBCMCKK	79533	98	MHCP-24A	75937	28
HXF1050L-S/S	75277	31	IBS-L5	76930	127	MBCTA	79531	98	MHCP-24S	75929	28
HXF1050M	74669	31	IBS-M1200	82397	124	MBDS-18	79504	98	MHCP-2BC24	76638	30
HXF1050M-S/S	75276	31	IBS-M1500	82398	124	MBDS-24	79505	98	MHCP-2BC30	76639	30
HXF1050S	74668	31	IBS-M4	76931	128	MBDS-30	79506	98	MHCP-2BC36	76640	30
HXF1050S-S/S	75275	31	IBS-M5	76932	128	MBDS-36	79507	98	MHCP-2BC42	76641	30
HXF1200L	74673	31	ICT6	74535	59	MBDS-42	79508	98	MHCP-2BC48	76642	30
HXF1200L-S/S	75280	31	ICT6	74535	61	MBDS-48	79509	98	MHCP-2BC54	76643	30
HXF1200M	74672	31	ICT6	74535	63	MBDS-54	79510	98	MHCP-2BC60	76644	30
HXF1200M-S/S	75279	31	ICT6	74535	65	MBDS-60	79511	98	MHCP-2BC72	76645	30
HXF1200S	74671	31	ICT6	74535	71	MBDS-72	79512	98	MHCP-2BC84	76812	30
HXF1200S-S/S	75278	31	ICT6	74535	74	MBDS-84	79513	98	MHCP-30A	75938	28
HXF1500L	74678	31	IEA42-60D	76937	130	MBRD-18	79514	97	MHCP-30S	75930	28
HXF1500L-S/S	75282	31	IEA72-96D	76938	130	MBRD-18	79514	98	MHCP-36A	75939	28
HXF1500M	74677	31	IMK	76936	127	MBRD-24	79515	97	MHCP-36S	75931	28
HXF1500M-S/S	75281	31	IMK	76936	128	MBRD-24	79515	98	MHCP-42A	75940	28
HXF1600L	73444	31	IMK	76936	129	MBRD-30	79516	97	MHCP-42S	75932	28
HXF1600L-S/S	75284	31	ISABK	76935	130	MBRD-30	79516	98	MHCP-48A	75941	28
HXF1600M	73443	31	ISABK-LMH	77529	127	MBRD-36	79517	97	MHCP-48S	75933	28
HXF1600M-S/S	75283	31	ISABK-LMH	77529	128	MBRD-36	79517	98	MHCP-54A	75942	28
HXF2-L	75982	34	ISABK-LMH	77529	129	MBRD-42	79518	97	MHCP-54S	75934	28
HXF2-M	75981	34	LS-BP	77114	12	MBRD-42	79518	98	MHCP-60A	75943	28
HXF2-S	75980	34	LS-BP-S/S	77115	12	MBRD-48	79519	97	MHCP-60S	75935	28
HXF2-SS	75979	34	LS-SP	77365	12	MBRD-48	79519	98	MHCP-72A	75944	28
HXF450M	74660	31	LS-SS	77118	12	MBRD-54	79520	97	MHCP-72S	75936	28
HXF450M-S/S	75267	31	LS-SW	77117	12	MBRD-54	79520	98	MHCP-84A	76801	28
HXF450S	74659	31	LS-SW-S/S	78850	12	MBRD-60	79521	97	MHCP-84S	76800	28
HXF450S-S/S	75266	31	LSP12	77070	12	MBRD-60	79521	98	MHCP-BS	76394	30
HXF600M	74662	31	LSP12-S/S	77079	12	MBRD-72	79522	97	MHCP-CH	76393	30
HXF600M-S/S	75269	31	LSP18	77071	12	MBRD-72	79522	98	MHP-6108	90151	26
HXF600S	74661	31	LSP18-S/S	77080	12	MBRD-84	79523	97	MHP-6120	90152	26
HXF600S-S/S	75268	31	LSP24	77072	12	MBRD-84	79523	98	MHP-624	77703	26
HXF750M	74664	31	LSP24-S/S	77081	12	MCB	74925	150	MHP-630	77704	26
HXF750M-S/S	75271	31	LSP30	77073	12	MCB	74925	150	MHP-636	77705	26
HXF750S	74663	31	LSP30-S/S	77082	12	MCB	74925	152	MHP-642	77706	26
HXF750S-S/S	75270	31	LSP36	77074	12	MCBK	76025	150	MHP-648	77707	26
HXF8L	74691	34	LSP36-S/S	77083	12	MCBK	76025	150	MHP-654	77708	26
HXF8L-Blue	77521	34	LSP42	77075	12	MCBK	76025	152	MHP-660	77709	26
HXF8M	74690	34	LSP42-S/S	77084	12	MCBKHD	76026	150	MHP-672	77710	26
HXF8M-Blue	77520	34	LSP48	77076	12	MCBKHD	76026	150	MHP-684	77711	26
HXF8S	74689	34	LSP48-S/S	77085	12	MCBKHD	76026	152	MHP-696	77712	26
HXF8S-Blue	77519	34	LSP54	77077	12	MCRK	74923	150	MHP-CP1050	75964	30
HXF8SS	74307	34	LSP54-S/S	77086	12	MCRK	74923	150	MHP-CP1200	75965	30
HXF8SS-Blue	77518	34	LSP60	77078	12	MCRK	74923	152	MHP-CP1400	75966	30
HXF900L	74667	31	LSP60-S/S	77087	12	MCS	74930	150	MHP-CP1500	75967	30
HXF900L-S/S	75274	31	LST-B-S/S	77124	12	MCS	74930	150	MHP-CP1800	75968	30
HXF900M	74666	31	LST-P	77121	12	MCS	74930	152	MHP-CP2100	76811	30
HXF900M-S/S	75273	31	LST-S	77123	12	MCSHD	74931	150	MHP-CP600	75961	30
HXF900S	74665	31	LST-TAK	77120	12	MCSHD	74931	150	MHP-CP750	75962	30
HXF900S-S/S	75272	31	LST-TAK	77120	12	MCSHD	74931	152	MHP-CP900	75963	30
HXFHD1800L	74682	31	LST-W	77122	12	MCSK	74927	150	MHP-EP	76392	24
HXFHD1800L-S/S	A1589	31	LST-W-S/S	77125	12	MCSK	74927	150	MHP-EP	76392	30
HXFHD1800M	74681	31	LST-W-S/S-2	77126	12	MCSK	74927	152	MHP-EP	76392	42
HXFHD1800M-S/S	A1588	31	LSTMPK	77366	12	MCSKHD	74928	150	MHP-EP	76392	47
HXFHD2100L	74684	31	LSTMPK-S/S	78933	12	MCSKHD	74928	150	MHP-EP	76392	71
HXFHD2100L-S/S	A1591	31	LSTMPK2-S/S	78462	12	MCSKHD	74928	152	MHP-EP	76392	78
HXFHD2100M	74683	31	LSTPB-RK	77367	12	MDWS-1050-S/S	67469	89	MHP-EP-S/S	77599	24
HXFHD2100M-S/S	A1590	31	LSTPB-RK	77367	12	MDWS-1200-S/S	67470	89	MHP-EP-S/S	77599	42
HXFHD2400L	74686	31	MAK	74918	150	MDWS-1350-S/S	67471	89	MHP-EP-S/S	77599	47
HXFHD2400L-S/S	A1593	31	MAK-S/S	64926	150	MDWS-1500-S/S	67472	89	MHP-EP-S/S	77599	73
HXFHD2400M	74685	31	MAKHD	74919	150	MDWS-1800-S/S	67473	89	MHP-EP-S/S	77599	79
HXFHD2400M-S/S	A1592	31	MAKHD	74919	150	MDWS-2100-S/S	67474	89	MHS-1050BTB	77484	62
IB4	76926	119	MAPEK	76024	105	MDWS-24	75868	89	MHS-1050BTB-S/S	77493	62
IB4	76926	121	MBADB	79527	98	MDWS-2400-S/S	67475	89	MHS-1050BTB-SAC	78010	76
IB4	76926	124	MBC-18	79494	97	MDWS-30	75869	89	MHS-1050BTB-SAC-S/S	78319	76
IB4	76926	127	MBC-24	79495	97	MDWS-36	75870	89	MHS-1050FPV	77792	64
IB4	76926	128	MBC-30	79496	97	MDWS-42	75871	89	MHS-1050FPV-S/S	77802	64
IB4	76926	129	MBC-36	79497	97	MDWS-48	75872	89	MHS-1050V-SAC	78165	69
IB4-1U	76965	131	MBC-42	79498	97	MDWS-54	75873	89	MHS-1050V-SAC-S/S	78540	69
IB5	76927	119	MBC-48	79499	97	MDWS-60	75874	89	MHS-1200BTB	77525	62
IB5	76927	121	MBC-54	79500	97	MDWS-600-S/S	67466	89	MHS-1200BTB-S/S	77526	62
IB5	76927	124	MBC-60	79501	97	MDWS-72	75875	89	MHS-1200BTB-SAC	78011	76
IB5	76927	127	MBC-72	79502	97	MDWS-750-S/S	67467	89	MHS-1200BTB-SAC-S/S	78320	76
IB5	76927	128	MBC-84	79503	97	MDWS-84	76806	89	MHS-1200FPV	77793	64
IB5	76927	129	MBCB	79526	98	MDWS-900-S/S	67468	89	MHS-1200FPV-S/S	77803	64
IB5	76927	130	MBCBC	79525	98	MDWS-96	79063	89	MHS-1200V-SAC	78166	69
IB5-1U	76966	131	MBCBL	79532	98	MESBK-PS	82364	85	MHS-1200V-SAC-S/S	78541	69
IBBK	76928	127	MBCBM	79528	98	MESBK-PS	82364	86	MHS-1350BTB	77485	62
IBBK	76928	128	MBCDBK	79536	97	MESPBL	87895	85	MHS-1350BTB-S/S	77494	62
IBBK	76928	129	MBCDBK	79536	97	MESPBL-SS	82892	86	MHS-1350BTB-SAC	78012	76
IBBK	76928	130	MBCCEC	79534	98	MESPKR	81896	85	MHS-1350BTB-SAC-S/S	78321	76
IBS-DH5	76934	129	MBCM-1	79529	98	MESPKR-SS	82894	86	MHS-1350FPV	77794	64

# INDEX By Ordering Number

Ordering Number	Item Code	Page #	Ordering Number	Item Code	Page #	Ordering Number	Item Code	Page #	Ordering Number	Item Code	Page #
MHS-1350FPV-S/S	77804	64	MHS-CARK-V36/900-S/S MVECK/S	82843	77	MMKUHD-SS	77358	86	MSPP48-S/S	77476	90
MHS-1350V-SAC	78167	69	MHS-CARK-V42/1050	77940	70	MMP-624	76450	22	MSPP54	75808	90
MHS-1350V-SAC-S/S	78542	69	MHS-CARK-V42/1050	77940	77	MMP-624-S/S	77424	22	MSPP54-S/S	77477	90
MHS-1500BTB	77486	62	MHS-CARK-V42/1050-S/S MVECK/S	82844	70	MMP-630	76451	22	MSPP60	75809	90
MHS-1500BTB-2SAC	78015	76	MHS-CARK-V42/1050-S/S MVECK/S	82844	77	MMP-630-S/S	77425	22	MSPP60-S/S	77478	90
MHS-1500BTB-2SAC-S/S	78324	76	MHS-CARK-V48/1200	77941	70	MMP-636	76452	22	MSPP66	76695	90
MHS-1500BTB-S/S	77495	62	MHS-CARK-V48/1200	77941	77	MMP-636-S/S	77426	22	MSPP66-S/S	77479	90
MHS-1500TV-SAC	78013	76	MHS-CARK-V48/1200-S/S MVECK/S	82845	70	MMP-642	76453	22	MSR	74914	148
MHS-1500TV-SAC-S/S	78322	76	MHS-CARK-V48/1200-S/S MVECK/S	82845	77	MMP-642-S/S	77427	22	MSR	74914	150
MHS-1500FPV	77795	64	MHS-CARK-V54/1350	77942	70	MMP-648	76454	22	MSR	79378	152
MHS-1500FPV-S/S	77805	64	MHS-CARK-V54/1350	77942	77	MMP-648-S/S	77428	22	MSR2	79378	150
MHS-1500V-2SAC	78170	69	MHS-CARK-V54/1350-S/S MVECK/S	82846	70	MMP-654	76455	22	MSR2-S/S	79378	149
MHS-1500V-2SAC-S/S	78545	69	MHS-CARK-V54/1350-S/S MVECK/S	82846	77	MMP-654-S/S	77429	22	MUPSBK	82896	85
MHS-1500V-SAC	78168	69	MHS-CARK-V60/1500	77943	70	MMP-660	76456	22	MUPSBK-SS	82893	86
MHS-1500V-SAC-S/S	78543	69	MHS-CARK-V60/1500	77943	77	MMP-660-S/S	77430	22	MXCP-SCK	106624	141
MHS-1800BTB	77487	62	MHS-CARK-V60/1500-S/S MVECK/S	82847	70	MMP-672	76457	22	MXDP-108/2700	106071	140
MHS-1800BTB-2SAC	78016	76	MHS-CARK-V60/1500-S/S MVECK/S	82847	77	MMP-672-S/S	77431	22	MXDP-108/2700-H	106273	140
MHS-1800BTB-2SAC-S/S	78325	76	MHS-CARK-V72/1800	77944	70	MMP-684	76798	22	MXDP-120/3000	106072	140
MHS-1800BTB-S/S	77496	62	MHS-CARK-V72/1800	77944	77	MMP-684-S/S	77432	22	MXDP-120/3000-H	106274	140
MHS-1800TV-SAC	78014	76	MHS-CARK-V72/1800-S/S MVECK/S	82848	70	MMPBPK	76466	24	MXDP-48/1200	106063	140
MHS-1800TV-SAC-S/S	78323	76	MHS-CARK-V72/1800-S/S MVECK/S	82848	77	MMPBPK-S/S	77600	24	MXDP-48/1200-H	106265	140
MHS-1800FPV	77796	64	MHS-CARK2-V120/3000	77954	70	MMPCP24	76458	24	MXDP-54/1350	106064	140
MHS-1800FPV-S/S	77806	64	MHS-CARK2-V120/3000	77954	77	MMPCP24-S/S	77590	24	MXDP-54/1350-H	106266	140
MHS-1800V-2SAC	78171	69	MHS-CARK2-V120/3000-S/S MV2CK/S	82853	70	MMPCP30	76459	24	MXDP-60/1500	106065	140
MHS-1800V-2SAC-S/S	78546	69	MHS-CARK2-V120/3000-S/S MV2CK/S	82853	77	MMPCP30-S/S	77591	24	MXDP-60/1500-H	106267	140
MHS-1800V-SAC	78169	69	MHS-CARK2-V60/1500	77950	70	MMPCP36	76460	24	MXDP-66/1650	106066	140
MHS-1800V-SAC-S/S	78544	69	MHS-CARK2-V60/1500	77950	77	MMPCP36-S/S	77592	24	MXDP-72/1800	106268	140
MHS-1950BTB-2SAC-S/S	66255	76	MHS-CARK2-V60/1500-S/S MV2CK/S	82849	70	MMPCP42	76461	24	MXDP-72/1800-H	106067	140
MHS-1950V-2SAC-S/S	78649	69	MHS-CARK2-V60/1500-S/S MV2CK/S	82849	77	MMPCP42-S/S	77593	24	MXDP-78/1950	106269	140
MHS-2100BTB	77488	62	MHS-CARK2-V72/1800	77951	70	MMPCP48	76462	24	MXDP-78/1950-H	106068	140
MHS-2100BTB-2SAC	78017	76	MHS-CARK2-V72/1800	77951	77	MMPCP48-S/S	77594	24	MXDP-84/2100	106270	140
MHS-2100BTB-2SAC-S/S	78326	76	MHS-CARK2-V72/1800-S/S MV2CK/S	82850	70	MMPCP54	76463	24	MXDP-84/2100-H	106069	140
MHS-2100BTB-S/S	77497	62	MHS-CARK2-V72/1800-S/S MV2CK/S	82850	77	MMPCP54-S/S	77595	24	MXDP-96/2400	106271	140
MHS-2100FPV	77797	64	MHS-CARK2-V84/2100	77952	70	MMPCP60	76464	24	MXDP-96/2400-H	106070	140
MHS-2100FPV-S/S	77807	64	MHS-CARK2-V84/2100	77952	77	MMPCP60-S/S	77596	24	MXDP-96/2400-H	106272	140
MHS-2100V-2SAC	78172	69	MHS-CARK2-V84/2100-S/S MV2CK/S	82851	70	MMPCP72	76465	24	MXDP-MAK	106095	141
MHS-2100V-2SAC-S/S	78547	69	MHS-CARK2-V84/2100-S/S MV2CK/S	82851	77	MMPCP72-S/S	77597	24	MXDP-MK	106549	141
MHS-2400BTB	77489	62	MHS-CARK2-V96/2400	77953	70	MMPCP84	76808	24	MXDP-MPK	106548	141
MHS-2400BTB-2SAC	78018	76	MHS-CARK2-V96/2400	77953	77	MMPCP84-S/S	77598	24	MXDPB-108/2700	106130	140
MHS-2400BTB-2SAC-S/S	78327	76	MHS-CARK2-V96/2400-S/S MV2CK/S	82852	70	MORK	74921	150	MXDPB-108/2700-H	106130	141
MHS-2400TV-S/S	77498	62	MHS-CARK2-V96/2400-S/S MV2CK/S	82852	77	MORK	74921	150	MXDPB-120/3000	106131	140
MHS-2400FPV	77798	64	MHS-P1050	77502	63	MPSTA-S/S	82289	86	MXDPB-120/3000-H	106131	141
MHS-2400FPV-S/S	77808	64	MHS-P1050*	77502	65	MQMSTBK-SS	82895	86	MXDPB-48/1200	106122	140
MHS-2400V-2SAC	78173	69	MHS-P1050/S	77511	63	MR-1050PG	A2840	114	MXDPB-48/1200-H	106122	141
MHS-2400V-2SAC-S/S	78548	69	MHS-P1050/S*	77511	65	MR-1200PG	A2841	114	MXDPB-54/1350	106123	140
MHS-3000BTB-2SAC	78019	76	MHS-P1200	77527	63	MR-1500PG	A2829	114	MXDPB-54/1350-H	106123	141
MHS-3000BTB-2SAC-S/S	78328	76	MHS-P1200*	77527	65	MR-1600PG	A2830	114	MXDPB-60/1500	106124	140
MHS-3000V-2SAC	78174	69	MHS-P1200/S	77528	63	MR-1800PG	A2831	114	MXDPB-60/1500-H	106124	141
MHS-3000V-2SAC-S/S	78549	69	MHS-P1200/S*	77528	65	MR-2100PG	A2832	114	MXDPB-66/1650	106125	140
MHS-600BTB	77481	62	MHS-P1350	77503	63	MR-2400PG	A2833	114	MXDPB-66/1650-H	106125	141
MHS-600BTB-S/S	77490	62	MHS-P1350*	77503	65	MR-2600PG	A2834	114	MXDPB-72/1800	106126	140
MHS-600BTB-SAC	78007	76	MHS-P1350/S	77512	63	MR-3000PG	A2835	114	MXDPB-72/1800-H	106126	141
MHS-600BTB-SAC-S/S	78316	76	MHS-P1350/S*	77512	65	MR-450PG	A2836	114	MXDPB-78/1950	106127	140
MHS-600FPV	77789	64	MHS-P1500	77504	63	MR-600PG	A2837	114	MXDPB-78/1950-H	106127	141
MHS-600FPV-S/S	77799	64	MHS-P1500*	77504	65	MR-750PG	A2838	114	MXDPB-84/2100	106128	140
MHS-600V-SAC	78162	69	MHS-P1500/S	77513	63	MR-900PG	A2839	114	MXDPB-84/2100-H	106128	141
MHS-600V-SAC-S/S	78537	69	MHS-P1500/S*	77513	65	MRB102	77545	27	MXDPB-96/2400	106129	140
MHS-750BTB	77482	62	MHS-P1800	77505	63	MRB108	77546	27	MXDPB-96/2400-H	106129	141
MHS-750BTB-S/S	77491	62	MHS-P1800*	77505	65	MRB114	77547	27	MXDPF-108/2700	106642	141
MHS-750BTB-SAC	78008	76	MHS-P1800/S	77514	63	MRB18	77531	27	MXDPF-120/3000	106643	141
MHS-750BTB-SAC-S/S	78317	76	MHS-P1800/S*	77514	65	MRB24	77532	27	MXDPF-48/1200	106634	141
MHS-750FPV	77790	64	MHS-P2100	77506	63	MRB30	77533	27	MXDPF-60/1500	106635	141
MHS-750FPV-S/S	77800	64	MHS-P2100*	77506	65	MRB36	77534	27	MXDPF-60/1500-H	106636	141
MHS-750V-SAC	78163	69	MHS-P2100/S	77515	63	MRB42	77535	27	MXDPF-66/1650	106637	141
MHS-750V-SAC-S/S	78538	69	MHS-P2100/S*	77515	65	MRB48	77536	27	MXDPF-72/1800	106638	141
MHS-900BTB	77483	62	MHS-P2400	77507	63	MRB54	77537	27	MXDPF-78/1950	106639	141
MHS-900BTB-S/S	77492	62	MHS-P2400*	77507	65	MRB60	77538	27	MXDPF-84/2100	106640	141
MHS-900BTB-SAC	78009	76	MHS-P2400/S	77516	63	MRB66	77539	27	MXDPF-96/2400	106641	141
MHS-900BTB-SAC-S/S	78318	76	MHS-P2400/S*	77516	65	MRB72	77540	27	MXDPH-108/2700	106114	141
MHS-900FPV	77791	64	MHS-P600	77499	63	MRB78	77541	27	MXDPH-120/3000	106115	141
MHS-900FPV-S/S	77801	64	MHS-P600*	77499	65	MRB84	77542	27	MXDPH-48/1200	106106	141
MHS-900V-SAC	78164	69	MHS-P600/S	77508	63	MRB90	77543	27	MXDPH-54/1350	106107	141
MHS-900V-SAC-S/S	78539	69	MHS-P600/S*	77508	65	MRB96	77544	27	MXDPH-60/1500	106108	141
MHS-CARK-V24/600	77937	70	MHS-P750	77500	63	MSPBP	107852	91	MXDPH-66/1650	106109	141
MHS-CARK-V24/600-S/S MVECK/S	82841	70	MHS-P750*	77500	65	MSPBPK-S/S	77583	17	MXDPH-72/1800	106110	141
MHS-CARK-V30/750	77938	70	MHS-P750/S	77509	63	MSPMPK	75811	24	MXDPH-78/1950	106111	141
MHS-CARK-V30/750-S/S MVECK/S	82842	70	MHS-P750/S*	77509	65	MSPMPK-S/S	77582	24	MXDPH-84/2100	106112	141
MHS-CARK-V30/750	77938	70	MHS-P900	77501	63	MSPP30	75804	90	MXDPH-96/2400	106113	141
MHS-CARK-V30/750-S/S MVECK/S	82842	70	MHS-P900*	77501	65	MSPP30-S/S	77473	90	Ni6D3T-24-9-A45	26184	119
MHS-CARK-V30/750-S/S MVECK/S	82842	77	MHS-P900/S	77510	63	MSPP36	75805	90	Ni6D3T-30-11-A45	26185	119
MHS-CARK-V30/750-S/S MVECK/S	82842	77	MHS-P900/S*	77510	65	MSPP36-S/S	77474	90	Ni6D3T-36-13-A45	26186	119
MHS-CARK-V36/900	77939	70	MMKU	77324	85	MSPP42	75806	90	Ni6D3T-42-15-A45	26187	119
MHS-CARK-V36/900-S/S MVECK/S	82843	70	MMKU-SS	77325	86	MSPP42-S/S	77475	90	Ni6D3T-48-17-A45	26188	119
MHS-CARK-V36/900-S/S MVECK/S	82843	70	MMKUHD	77327	85	MSPP48	75807	90	Ni6D3T-54-19-A45	26189	119

# INDEX By Ordering Number

Ordering Number	Item Code	Page #	Ordering Number	Item Code	Page #	Ordering Number	Item Code	Page #	Ordering Number	Item Code	Page #
N16D3T-60-21-A45	26190	119	PP600-S/S	75383	59	PTK	65746	63	PTMA-1350-3	83664	151
N16D3T-72-25-A45	26191	119	PP750	73007	59	PTK	65746	63	PTMA-1600-1	83671	151
OIBBK	76950	131	PP750-S/S	75384	59	PTK	65746	65	PTMA-1600-2	83677	151
PAB	75513	51	PP900	73009	59	PTK	65746	65	PTMA-1600-3	83665	151
PAB	75513	55	PP900-S/S	75385	59	PTM-1050-1		148	PTMA-1800-1	83672	151
PAB	75513	59	PPA1200	69480	110	PTM-1050-1-S/S		149	PTMA-1800-2	83678	151
PAB	75513	61	PPA1350	69481	110	PTM-1050-2		148	PTMA-1800-3	83666	151
PAB	75513	63	PPA1500	69482	110	PTM-1050-2-S/S		149	PTMA-750-1	83786	151
PAB	75513	78	PPA1650	69483	110	PTM-1050-3		148	PTMA-750-2	83673	151
PAB	75513	95	PPA1800	69484	110	PTM-1050-3-S/S		149	PTMA-750-3	83785	151
PAB	75513	99	PPA1950	69485	110	PTM-1200-1		148	PTMA-900-1	83667	151
PAB-S/S	75515	59	PPA2100	69486	110	PTM-1200-1-S/S		149	PTMA-900-3	83661	151
PAB-S/S	75515	61	PPA2250	69487	110	PTM-1200-2		148	PTMAAK	90194	152
PAB-S/S	75515	63	PPA2400	69488	110	PTM-1200-2-S/S		149	PTMAAKHD	90195	152
PAB-S/S	75515	80	PPHD1800	74597	59	PTM-1200-3		148	PTMAEKHDR	90192	152
PAB-S/S	75515	95	PPHD1800-S/S	A1781	59	PTM-1200-3-S/S		149	PTMAEKHDT	90191	152
PACB2-100	108229	36	PPHD2000	74556	59	PTM-1350-1		148	PTMAEKHDVR	90193	152
PACB2-100	108229	66	PPHD2000-S/S	A2120	59	PTM-1350-1-S/S		149	PTMAEKR	90189	152
PACB2-100	108229	72	PPHD2100	A2803	59	PTM-1350-2		148	PTMAEKT	90188	152
PAT1	65571	36	PPHD2100-S/S	A1613	59	PTM-1350-2-S/S		149	PTMAEKVR	90190	152
PAT1	65571	66	PPHD2400	74557	59	PTM-1350-3		148	PTMAFMKHDR	90187	152
PAT1	65571	72	PPHD2400-S/S	A1775	59	PTM-1350-3-S/S		149	PTMAFMKR	90186	152
PATHK	78794	36	PPS6	73024	59	PTM-1500-1		148	PTMAFMKT	90185	152
PATLK	78791	36	PS1050	73543	102	PTM-1500-1-S/S		149	PTMAHD-1800-1	83737	151
PBC-1	61356	116	PS1050PL	73585	102	PTM-1500-2		148	PTMAHD-1800-2	83740	151
PBC-1-NC	108850	116	PS1200	73544	102	PTM-1500-2-S/S		149	PTMAHD-1800-3	83734	151
PBC-2	61357	116	PS1200PL	73586	102	PTM-1500-3		148	PTMAHD-2000-1	83738	151
PBC-2-NC	108851	116	PS1400	73546	102	PTM-1500-3-S/S		149	PTMAHD-2000-2	83741	151
PBC-FR	61358	116	PS1400PL	73587	102	PTM-1600-1		148	PTMAHD-2000-3	83735	151
PBC1 Case	U8393	116	PS1500	73545	102	PTM-1600-1-S/S		149	PTMAHD-2400-1	83739	151
PBC2 Case	U8394	116	PS1500PL	73588	102	PTM-1600-2		148	PTMAHD-2400-2	83742	151
PFC-P-S/S	79289	59	PS1800	73537	102	PTM-1600-2-S/S		149	PTMAHD-2400-3	83736	151
PHA	73626	59	PS1800PL	74049	102	PTM-1600-3		148	PTMAORK	90197	152
PHSC-S/S	73433	59	PS2000	73539	102	PTM-1600-3-S/S		149	PTPK	75897	30
PHSC-S/S	73433	102	PS2000 PL	74050	102	PTM-1800-1		148	PTPK-MT	82343	85
PMB	77727	30	PS600	73014	102	PTM-1800-1-S/S		149	PTPK-MT-S/S	82342	86
PMBL	75516	51	PS600PL	73582	102	PTM-1800-2		148	PTS-18R	77664	145
PMBL	75516	55	PS750	73541	102	PTM-1800-2-S/S		149	PTS-24R	77665	145
PMBL	75516	59	PS750PL	73583	102	PTM-1800-3		148	PTS-30R	77666	145
PMBL	75516	61	PS900	73542	102	PTM-1800-3-S/S		149	PTS-36R	77667	145
PMBL	75516	63	PS900PL	73584	102	PTM-2000-1		148	PTS-42R	77668	145
PMBL	75516	78	PSA150	73156	59	PTM-2000-1-S/S		149	PTS-48R	77669	145
PMBL	75516	95	PSA150-EL15	62094	59	PTM-2000-2		148	PTS-54R	77670	145
PMBL	75516	99	PSA150-XL	67777	59	PTM-2000-2-S/S		149	PTS-60R	77671	145
PMBL-S/S	75518	59	PSN11010	74053	102	PTM-2000-3		148	PTS-72R	77672	145
PMBL-S/S	75518	61	PSR-L-F	105631	142	PTM-2000-3-S/S		149	PTS-ABK	77693	146
PMBL-S/S	75518	63	PSR-M-F	105630	142	PTM-2400-1		148	PTS-AHDSR	93090	146
PMBL-S/S	75518	66	PSR-S-F	105629	142	PTM-2400-1-S/S		149	PTS-ASR	93089	146
PMBL-S/S	75518	72	PSR-XL-F	105632	142	PTM-2400-2		148	PTS-EBK	77702	146
PMBL-S/S	75518	80	PSSS	74773	59	PTM-2400-2-S/S		149	PTS-HDSR	77692	146
PMBL-S/S	75518	95	PSSS-H	73222	102	PTM-2400-3		148	PTS-HIBK	77697	146
PMBR	75519	51	PSSS-N	73221	102	PTM-2400-3-S/S		149	PTS-IBK	77696	146
PMBR	75519	55	PST2-S	77724	30	PTM-2600-1		148	PTS-LHSAA	77756	146
PMBR	75519	59	PST2-W	77723	30	PTM-2600-1-S/S		149	PTS-MBK	77700	146
PMBR	75519	61	PSTA	75896	24	PTM-2600-2		148	PTS-MBKUG	77701	146
PMBR	75519	63	PSTA	75896	30	PTM-2600-2-S/S		149	PTS-PA	77699	146
PMBR	75519	78	PSTA-S/S	77442	24	PTM-2600-3		148	PTS-PS	77698	146
PMBR	75519	95	PSTS-S	75899	30	PTM-2600-3-S/S		149	PTS-RHSAA	77755	146
PMBR	75519	99	PSTS-S	75899	35	PTM-3000-1		148	PTS-RR21	77680	145
PMBR-S/S	75521	59	PSTS-S-S/S	79056	35	PTM-3000-1-S/S		149	PTS-RR27	77681	145
PMBR-S/S	75521	61	PSTS-W	75898	24	PTM-3000-2		148	PTS-RR33	77682	145
PMBR-S/S	75521	63	PSTS-W	75898	30	PTM-3000-2-S/S		149	PTS-RR39	77683	145
PMBR-S/S	75521	66	PSTS-W	75898	85	PTM-3000-3		148	PTS-RR45	77684	145
PMBR-S/S	75521	72	PSVA	73434	102	PTM-3000-3-S/S		149	PTS-RR51	77685	145
PMBR-S/S	75521	80	PTEZ-1050	90269	144	PTM-750-1		148	PTS-RR57	77686	145
PMBR-S/S	75521	95	PTEZ-1200	90270	144	PTM-750-1-S/S		149	PTS-RR63	77687	145
PMR-CHB-L60	61073	114	PTEZ-450	90265	144	PTM-750-2		148	PTS-RR75	77689	145
PMR-CHB-L73	61075	114	PTEZ-600	90266	144	PTM-750-2-S/S		149	PTS-SAK	77694	146
PMR-CHB-R60	61074	114	PTEZ-750	90267	144	PTM-750-3		148	PTS-SR	77691	146
PMR-CHB-R73	61076	114	PTEZ-900	90268	144	PTM-750-3-S/S		149	PV1050	73010	58
PMSMK	74916	150	PTEZHD-1050	90616	144	PTM-900-1		148	PV1050-S/S	75327	58
PMSMK-S/S	64925	150	PTEZHD-1200	90617	144	PTM-900-1-S/S		149	PV1200	73012	58
PMSMK2	79380	152	PTEZHD-1350	90618	144	PTM-900-2		148	PV1200-S/S	75328	58
PP1050	73011	59	PTEZHD-1400	90795	144	PTM-900-2-S/S		149	PV1400	73436	58
PP1050-S/S	75386	59	PTEZHD-1500	90619	144	PTM-900-3		148	PV1400-S/S	75329	58
PP1200	73013	59	PTEZHD-1600	90796	144	PTM-900-3-S/S		149	PV1500	73437	58
PP1200-S/S	75387	59	PTEZHD-1800	90620	144	PTMA-1050-1	83668	151	PV1500-S/S	75330	58
PP1400	73015	59	PTEZHD-2000	90797	144	PTMA-1050-2	83674	151	PV450	73435	58
PP1400-S/S	75388	59	PTEZHD-2100	90621	144	PTMA-1050-3	83662	151	PV450-S/S	75323	58
PP1500	73016	59	PTEZHD-DCK	90805	144	PTMA-1200-1	83669	151	PV600	73004	58
PP1500-S/S	75389	59	PTEZHD-JBBK	90807	144	PTMA-1200-2	83675	151	PV600-S/S	75324	58
PP450	73003	59	PTEZHD-MBK	90803	144	PTMA-1200-3	83663	151	PV750	73006	58
PP450-S/S	75382	59	PTEZHD-PBK	90804	144	PTMA-1350-1	83670	151	PV750-S/S	75325	58
PP600	73005	59	PTEZHD-WRBK	90806	144	PTMA-1350-2	83676	151	PV900	73008	58

# INDEX By Ordering Number

Ordering Number	Item Code	Page #	Ordering Number	Item Code	Page #	Ordering Number	Item Code	Page #	Ordering Number	Item Code	Page #
PV900-S/S	75326	58	RBVP-HD-S-2200	91791	137	RSA150	73628	76	SACPL2-120/3000-S/S	78383	79
PVHD1800	74598	58	RBVP-HD-S-2400	91792	137	RSA150	73628	78	SACPL2-60/1500	77895	71
PVHD1800-S/S	A1603	58	RBVP-HD-S-2500	91793	137	RSA150-EL15	61141	61	SACPL2-60/1500	77895	78
PVHD2000	75452	58	RBVP-HD-S-2600	91794	137	RSA150-EL15	61141	63	SACPL2-60/1500-S/S	78379	73
PVHD2000-S/S	A2046	58	RBVP-HD-S-2800	91795	137	RSA150-EL15	61141	65	SACPL2-60/1500-S/S	78379	79
PVHD2100	74553	58	RBVP-HD-S-3000	91796	137	RSA150-EL15	61141	71	SACPL2-72/1800	77896	71
PVHD2100-S/S	A1604	58	RBVP-HD-S-3200	91797	137	RSA150-EL15	61141	78	SACPL2-72/1800	77896	78
PVHD2400	74555	58	RBVP-HD-S-900	91783	137	RSA150-XL	67776	61	SACPL2-72/1800-S/S	78380	73
PVHD2400-S/S	A1605	58	RBVP-SD-1050	68270	136	RSA150-XL	67776	63	SACPL2-72/1800-S/S	78380	79
PVT6-S/S	75420	59	RBVP-SD-1200	68271	136	RSA150-XL	67776	65	SACPL2-78/1950-S/S	78642	73
PVT6-S/S	75420	102	RBVP-SD-1350	68272	136	RSA150-XL	67776	71	SACPL2-78/1950-S/S	78642	79
PXTC	107137	59	RBVP-SD-1500	68273	136	RSA150-XL	67776	78	SACPL2-84/2100	77897	71
QMT-G	76483	24	RBVP-SD-1800	68274	136	RV1050	74637	60	SACPL2-84/2100	77897	78
QMT-G-S/S	77586	24	RBVP-SD-2000	68275	136	RV1050-S/S	75345	60	SACPL2-84/2100-S/S	78381	73
QMT-P	76074	24	RBVP-SD-2200	68276	136	RV1200	74638	60	SACPL2-84/2100-S/S	78381	79
QMT-P-S/S	77584	24	RBVP-SD-2400	68277	136	RV1200-S/S	75346	60	SACPL2-96/2400	77898	71
QMT-W	76075	24	RBVP-SD-2600	68278	136	RV1400	74639	60	SACPL2-96/2400	77898	78
QMT-W-S/S	77585	24	RBVP-SD-2800	68279	136	RV1400-S/S	75347	60	SACPL2-96/2400-S/S	78382	73
QMTBK-G	76540	24	RBVP-SD-600	68267	136	RV1500	74640	60	SACPL2-96/2400-S/S	78382	79
QMTBK-G	76540	24	RBVP-SD-750	68268	136	RV1500-S/S	75348	60	SACRH	77883	41
QMTBK-GCN	82174	85	RBVP-SD-900	68269	136	RV450	74633	60	SACRH	77883	72
QMTBK-GCN	82174	86	RBVP-SD-N	91768	137	RV450-S/S	75341	60	SACRH	77883	78
QMTBK-P	76097	24	RBVP-SD-S-1050	91772	137	RV600	74634	60	SACRH-S/S	78397	74
QMTBK-P	76097	24	RBVP-SD-S-1200	91773	137	RV600-S/S	75342	60	SACRH-S/S	78397	80
QMTBK-W	76098	24	RBVP-SD-S-1350	91774	137	RV750	74635	60	SACRHL	77884	41
QMTBK-W	76098	24	RBVP-SD-S-1500	91775	137	RV750-S/S	75343	60	SACRHL	77884	72
QMTBK-W	76098	30	RBVP-SD-S-1800	91776	137	RV900	74636	60	SACRHL	77884	78
QMTBK-W-S-MT	82175	85	RBVP-SD-S-2000	91777	137	RV900-S/S	75344	60	SACRHL-S/S	78398	74
QMTBK-W-S-MT	82175	86	RBVP-SD-S-2200	91778	137	RVHD1800	74642	60	SACRHL-S/S	78398	80
QMTPAK	76096	24	RBVP-SD-S-2400	91779	137	RVHD1800-S/S	A1626	60	SACRKN	77882	41
QMTPAK-S/S	77587	24	RBVP-SD-S-2600	91780	137	RVHD2000	75463	60	SACRKN	77882	72
QMTPSBK	76099	24	RBVP-SD-S-2800	91781	137	RVHD2100	74643	60	SACRKN	77882	74
QMTPSBK-CN	82182	85	RBVP-SD-S-600	91769	137	RVHD2100-S/S	A1628	60	SACRKN	77882	78
QMTPSBK-S/S	77588	24	RBVP-SD-S-750	91770	137	RVHD2400	74644	60	SACRKN	77882	80
QMTS-G	76484	24	RBVP-SD-S-900	91771	137	RVHD2400-S/S	A1610	60	SACRKN	77882	72
QMTS-G	76484	85	RC-HD-S/S	69521	61	RVT6-S/S	76205	61	SACRKN	77886	78
QMTS-G-S/S	77452	17	RC-S/S	76250	61	RVT6-S/S	76205	63	SACRKN	77886	74
QMTS-G-S/S	77452	24	Reduce Adap F 3/4	61058	102	RVT6-S/S	76205	65	SACRKN	77886	80
QMTS-G-SS	77452	86	RIBBK	81250	119	RVT6-S/S	76205	74	SACRKN	77886	72
QMTS-P	75845	16	RIBBK	81250	121	RVT6-S/S	76205	80	SACRKN	77886	74
QMTS-P	75845	24	RIBBK	81250	124	SAC2-TIP-TL	77866	72	SACRKN	77886	72
QMTS-P	75845	85	RMC-FS	76558	153	SAC2-TIP-TL	77866	74	SACRKN	77886	74
QMTS-P-S/S	77450	17	RMC1-BPP	76415	153	SAC2-TIP-TL	77866	78	SACRKN	77886	78
QMTS-P-S/S	77450	24	RMC1-CB	75820	153	SAC2-TIP-TL	77866	80	SACRKN	77886	74
QMTS-P-SS	77450	86	RMC1-PP	75832	153	SACKRP	77885	41	SACRKN	77886	74
QMTS-W-S/S	77451	17	RMC2-AP-S/S	A2704	153	SACKRP	77885	72	SACRKN	77886	101
QMTS-W-SS	77451	86	RMC2-FSAPK	76559	153	SACKRP	77885	78	SACRKN	77886	101
QSTS-W-S/S	77451	24	RP1050	74608	61	SACKRP-S/S	78399	74	SACRKN	77886	102
RBPCP	73162	143	RP1050-S/S	75404	61	SACKRP-S/S	78399	80	SACRKN	77886	101
RBPFK-L	105607	143	RP1200	74609	61	SACPL-24/600	77887	71	SACRKN	77886	101
RBPFK-M	105606	143	RP1200-S/S	75405	61	SACPL-24/600	77887	78	SACRKN	77886	102
RBPFK-S	105605	143	RP1400	74610	61	SACPL-24/600-S/S	78371	73	SACRKN	77886	101
RBPFK-XL	105608	143	RP1400-S/S	75406	61	SACPL-24/600-S/S	78371	79	SACRKN	77886	101
RBPMBK	105603	143	RP1500	74611	61	SACPL-30/750	77888	71	SACRKN	77886	102
RBPRET	105613	143	RP1500-S/S	75407	61	SACPL-30/750	77888	78	SACRKN	77886	101
RBPRET	73163	146	RP450	74604	61	SACPL-30/750-S/S	78372	73	SACRKN	77886	101
RBPRET-XL	105614	143	RP450-S/S	75400	61	SACPL-30/750-S/S	78372	79	SACRKN	77886	102
RBPSR-L	105623	143	RP600	74605	61	SACPL-36/900	77889	71	SACRKN	77886	101
RBPSR-M	105622	143	RP600-S/S	75401	61	SACPL-36/900	77889	78	SACRKN	77886	101
RBPSR-S	105621	143	RP750	74606	61	SACPL-36/900-S/S	78373	73	SACRKN	77886	102
RBPSR-XL	105624	143	RP750-S/S	75402	61	SACPL-36/900-S/S	78373	79	SACRKN	77886	102
RBVP-HD-1050	68253	136	RP900	74607	61	SACPL-42/1050	77890	71	SACRKN	77886	119
RBVP-HD-1200	68254	136	RP900-S/S	75403	61	SACPL-42/1050	77890	78	SACRKN	77886	121
RBVP-HD-1350	68255	136	RPA1200	103602	110	SACPL-42/1050-S/S	78374	73	SACRKN	77886	124
RBVP-HD-1500	68256	136	RPA1350	103603	110	SACPL-42/1050-S/S	78374	79	SACRKN	77886	128
RBVP-HD-1600	68257	136	RPA1500	103604	110	SACPL-48/1200	77891	71	SACRKN	77886	129
RBVP-HD-1800	68258	136	RPA1800	103605	110	SACPL-48/1200	77891	78	SACRKN	77886	119
RBVP-HD-2000	68259	136	RPA1950	103606	110	SACPL-48/1200-S/S	78375	73	SACRKN	77886	121
RBVP-HD-2200	68260	136	RPA2100	103607	110	SACPL-48/1200-S/S	78375	79	SACRKN	77886	124
RBVP-HD-2400	68261	136	RPA2400	103608	110	SACPL-54/1350	77892	71	SACRKN	77886	128
RBVP-HD-2500	68262	136	RPHD1800	74613	61	SACPL-54/1350	77892	78	SACRKN	77886	129
RBVP-HD-2600	68263	136	RPHD1800-S/S	A1575	61	SACPL-54/1350-S/S	78376	73	SACRKN	77886	130
RBVP-HD-2800	68264	136	RPHD2000	74614	61	SACPL-54/1350-S/S	78376	79	SACRKN	77886	102
RBVP-HD-3000	68265	136	RPHD2000-S/S	61270	61	SACPL-60/1500	77893	71	SACRKN	77886	101
RBVP-HD-3200	68266	136	RPHD2100	A2527	61	SACPL-60/1500	77893	78	SACRKN	77886	101
RBVP-HD-900	68252	136	RPHD2100-S/S	A1629	61	SACPL-60/1500-S/S	78377	73	SACRKN	77886	102
RBVP-HD-N	91782	137	RPHD2400	74615	61	SACPL-60/1500-S/S	78377	79	SACRKN	77886	101
RBVP-HD-S-1050	91784	137	RPHD2400-S/S	61271	61	SACPL-72/1800	77894	71	SACRKN	77886	101
RBVP-HD-S-1200	91785	137	RSA	76249	61	SACPL-72/1800	77894	78	SACRKN	77886	102
RBVP-HD-S-1350	91786	137	RSA-HD	69520	61	SACPL-72/1800-S/S	78378	73	SACRKN	77886	101
RBVP-HD-S-1500	91787	137	RSA150	73628	61	SACPL-72/1800-S/S	78378	79	SACRKN	77886	101
RBVP-HD-S-1600	91788	137	RSA150	73628	63	SACPL2-120/3000	77899	71	SCU60	82812	85
RBVP-HD-S-1800	91789	137	RSA150	73628	65	SACPL2-120/3000	77899	78	SCU60-S/S	82810	86
RBVP-HD-S-2000	91790	137	RSA150	73628	71	SACPL2-120/3000-S/S	78383	73	SCUHD	82813	85

# INDEX By Ordering Number

Ordering Number	Item Code	Page #	Ordering Number	Item Code	Page #	Ordering Number	Item Code	Page #	Ordering Number	Item Code	Page #
SCUHD-S/S	82811	86	SKPU-300x25x7.6	91234	155	SSTBK-W	76636	72	STS-B-S/S	77632	35
SE5-T1000	83680	152	SKPU-DUAL-150x12x15.2	91404	154	SSTBK-W	76636	74	STS-B-S/S	77632	65
SE5-T1200	83681	152	SKPU-DUAL-150x12x7.6	91400	154	SSTBK-W	76636	90	STS-B-S/S	77632	74
SE5-T1400/VR1000	83682	152	SKPU-DUAL-150x20x15.2	91405	154	SSTBK-W	76636	90	STS-B-S/S	77632	90
SE5-T1400/VR1000	83682	152	SKPU-DUAL-150x20x7.6	91401	154	SSTBK-W	76636	95	STS-B-S/S	77632	95
SE5-T1600	83683	152	SKPU-DUAL-200x12x15.2	91406	154	SSTBK-W	76636	95	STS-G	78142	35
SE5-T1800	83684	152	SKPU-DUAL-200x12x7.6	91402	154	SSTBK-W	76636	91	STS-G	78142	35
SE5-T800	83679	152	SKPU-DUAL-200x20x15.2	91407	154	SSTHDPM	77868	65	STS-G	78142	65
SE5-VR1200	83692	152	SKPU-DUAL-200x20x7.6	91403	154	SSTHDPM	77868	72	STS-G	78142	71
SE5-VR1400	83693	152	SMR-CCB-L60	A2844	114	SSTHDPM	77868	90	STS-G	78142	90
SE5-VR1600	83694	152	SMR-CCB-L73	A2842	78	SSTHDPM	77868	95	STS-G	78142	95
SE5-VR1800	83695	152	SMR-CCB-L73	A2842	114	SSTHDPM2-S/S	77633	95	STS-G-S/S	79057	35
SE5-VR800	83691	152	SMR-CCB-R60	A2845	114	SSTHK	79582	65	STS-G-S/S	79057	35
SE6-R1000	83686	152	SMR-CCB-R73	A2843	78	SSTHK	79582	90	STS-G-S/S	79057	65
SE6-R1200	83687	152	SMR-CCB-R73	A2843	114	SSTHK	79582	95	STS-G-S/S	79057	90
SE6-R1400	83688	152	SPFC	79200	63	SSTHK-S/S	78586	65	STS-G-S/S	79057	95
SE6-R1600	83689	152	SPFC	79200	65	SSTHK-S/S	79586	90	STS-S	75843	55
SE6-R1800	83690	152	SPFC	79200	71	SSTHK-S/S	79586	95	STS-S	75843	65
SE6-R1800	83690	152	SPFC	79200	78	SSTLMB	76072	105	STS-S	75843	71
SE6-R2000	83746	152	SPFC-S/S	79201	63	SSTSMB	76071	105	STS-S	75843	90
SE6-R2200	83747	152	SPFC-S/S	79201	65	SSTXD-B	111784	95	STS-S	75843	95
SE6-R800	83685	152	SPFC-S/S	79201	74	SSTXD-B-S/S	111426	95	STS-S	75843	91
SE6-T1800	83743	152	SPFC-S/S	79201	80	SSTXD-G	111785	95	STS-S-S/S	77631	65
SE6-T2000	83744	152	SPG-CVR-A	77387	21	SSTXD-G-S/S	111427	95	STS-S-S/S	77631	74
SE6-T2200/R650	83745	152	SPG-CVR-A	77387	68	SSTXD-S	111783	95	STS-S-S/S	77631	90
SE6-T2200/R650	83745	152	SPG-CVR-A	77387	82	SSTXD-S-S/S	111425	95	STS-S-S/S	77631	95
SE6-VR1800	83748	152	SPG-CVR-B	77388	21	SSTXD-W	111782	95	STS-W	75846	65
SE6-VR2000	83749	152	SPG-CVR-B	77388	68	SSTXD-W-S/S	111424	95	STS-W	75846	71
SE6-VR2200	83750	152	SPG-CVR-B	77388	82	SSTXDM	91412	95	STS-W	75846	90
SHIM-KITH	77550	129	SPG-CVR-C	77389	21	SSTXDM-S/S	109827	95	STS-W	75846	95
SHIM-KITL	77548	127	SPG-CVR-C	77389	68	SSTXDMK	77870	65	STS-W-S/S	77630	65
SHIM-KITM	77549	128	SPG-CVR-C	77389	82	SSTXDMK	77870	71	STS-W-S/S	77630	74
SHIM-LDKIT	82393	119	SPG-CVR-D	77390	21	SSTXDMK	77870	90	STS-W-S/S	77630	90
SHIM-LDKIT	82393	121	SPG-CVR-D	77390	68	STAK	75847	65	STS-W-S/S	77630	95
SHIM-MDKIT	82394	124	SPG-CVR-D	77390	82	STAK	75847	65	STTS	74419	37
SKPU-100x10x15.2	91293	155	SPG-CVR-E	77391	21	STAK	75847	72	STTS	74419	85
SKPU-100x10x7.6	91288	155	SPG-CVR-E	77391	68	STAK	75847	74	STTS-S/S	75585	37
SKPU-100x12x15.2	91294	155	SPG-CVR-E	77391	82	STAK	75847	90	STTS-S/S	75585	86
SKPU-100x12x7.6	91289	155	SPG-CVR-F	77392	21	STAK	75847	90	TEN-LOCK-KIT	77443	21
SKPU-100x16x15.2	91295	155	SPG-CVR-F	77392	68	STAKHD	75892	65	TEN-LOCK-KIT	77443	68
SKPU-100x16x7.6	91290	155	SPG-CVR-F	77392	82	STAKHD	75892	65	TEN-LOCK-KIT	77443	82
SKPU-100x19x15.2	91296	155	SPG-CVR-G	77393	21	STAKHD	75892	72	TRB18	76485	23
SKPU-100x19x7.6	91291	155	SPG-CVR-G	77393	68	STAKHD	75892	74	TRB24	76486	23
SKPU-100x25x15.2	91297	155	SPG-CVR-G	77393	82	STAKHD	75892	90	TRB30	76487	23
SKPU-100x25x7.6	91292	155	SPG-CVR-H	77741	21	STAKHD	75892	90	TRB36	76488	23
SKPU-150x10x15.2	91301	155	SPG-CVR-H	77741	68	STAKHD	75892	95	TRB42	76489	23
SKPU-150x10x7.6	91298	155	SPG-CVR-H	77741	82	STAKHD	75892	95	TRB48	76490	23
SKPU-150x12x15.2	91222	155	SRBK	74941	104	STCK	74506	37	TRB54	76491	23
SKPU-150x12x7.6	90283	155	SSFRB	78456	30	STCK-S/S	75425	37	TRB60	76492	23
SKPU-150x16x15.2	91302	155	SSRB	75978	30	STGK2	77635	65	TRB66	76493	23
SKPU-150x16x7.6	91299	155	SSTIHDM-B	78519	65	STGK2	77635	65	TRB72	76494	23
SKPU-150x19x15.2	91223	155	SSTIHDM-B	78519	72	STGK2	77635	72	TRB78	76697	23
SKPU-150x20x7.6	90284	155	SSTIHDM-B	78519	90	STGK2	77635	74	TRB84	77047	23
SKPU-150x25x15.2	91303	155	SSTIHDM-B-S/S	78396	65	STGK2	77635	90	TRB90	77048	23
SKPU-150x25x7.6	91300	155	SSTIHDM-B-S/S	78396	74	STGK2	77635	90	UBF18	74448	87
SKPU-200x10x15.2	91307	155	SSTIHDM-B-S/S	78396	90	STGK2	77635	95	UBF18-B	67327	87
SKPU-200x10x7.6	91304	155	SSTIHDM-G	79069	65	STGK2	77635	95	UBF24	74449	87
SKPU-200x12x15.2	91224	155	SSTIHDM-G	79069	72	STHDMK2-S/S	77634	65	UBF24-B	67328	87
SKPU-200x12x7.6	90285	155	SSTIHDM-G	79069	74	STHDMK2-S/S	77634	74	UBF30	74450	87
SKPU-200x16x15.2	91308	155	SSTIHDM-G	79069	90	STHDMK2-S/S	77634	90	UBF30-B	67329	87
SKPU-200x16x7.6	91305	155	SSTIHDM-G-S/S	79454	65	STHDPM2-S/S	77633	65	UBF36	74451	87
SKPU-200x19x15.2	91225	155	SSTIHDM-S	78518	65	STHDPM2-S/S	77633	74	UBF36-B	67330	87
SKPU-200x20x7.6	90286	155	SSTIHDM-S	78518	72	STHDPM2-S/S	77633	90	UBF42	74452	87
SKPU-200x25x15.2	91309	155	SSTIHDM-S	78518	90	STJ-S/S	75426	86	UBF42-B	67331	87
SKPU-200x25x7.6	91306	155	SSTIHDM-S	78518	91	STJK	74417	37	UBF48	74453	87
SKPU-250x10x15.2	91315	155	SSTIHDM-S-S/S	78395	65	STJK	74417	37	UBF48-B	67332	87
SKPU-250x10x7.6	91310	155	SSTIHDM-S-S/S	78395	74	STJK	74417	85	UBF54	74454	87
SKPU-250x12x15.2	91316	155	SSTIHDM-S-S/S	78395	90	STJK-S/S	74417	86	UBF54-B	67333	87
SKPU-250x12x7.6	91311	155	SSTIHDM-W	78517	65	STJM	74775	37	UBF60	74455	87
SKPU-250x16x15.2	91317	155	SSTIHDM-W	78517	72	STJM	74775	37	UBF60-B	67334	87
SKPU-250x16x7.6	91312	155	SSTIHDM-W	78517	90	STJM	74775	85	UBF72	74456	87
SKPU-250x19x15.2	91318	155	SSTIHDM-W-S/S	78394	65	STJM-S/S	75426	37	UBF72-B	67335	87
SKPU-250x19x7.6	91313	155	SSTIHDM-W-S/S	78394	74	STJM-S/S	75426	37	UBF84	74460	87
SKPU-250x25x15.2	91319	155	SSTIHDM-W-S/S	78394	90	STKD	74504	37	UBF84-B	67336	87
SKPU-250x25x7.6	91314	155	SSTBK-B	76637	65	STKD-S/S	75427	37	UHPB	79207	85
SKPU-300x10x15.2	91325	155	SSTBK-B	76637	65	STLP	79535	98	UHPB	79207	86
SKPU-300x10x7.6	91320	155	SSTBK-B	76637	72	STS-B	75844	35	UHSPK-M	82887	85
SKPU-300x12x15.2	91326	155	SSTBK-B	76637	74	STS-B	75844	35	UHSPK-SS-M	82889	86
SKPU-300x12x7.6	91321	155	SSTBK-B	76637	90	STS-B	75844	55	ULP1050	66126	109
SKPU-300x16x15.2	91327	155	SSTBK-B	76637	90	STS-B	75844	65	ULP1200	66127	109
SKPU-300x16x7.6	91322	155	SSTBK-B	76637	95	STS-B	75844	71	ULP1350	66128	109
SKPU-300x19x15.2	91328	155	SSTBK-B	76637	95	STS-B	75844	90	ULP1500	66129	109
SKPU-300x19x7.6	91323	155	SSTBK-W	76636	65	STS-B	75844	95	ULP1650	66130	109
SKPU-300x25x15.2	91329	155	SSTBK-W	76636	65	STS-B-S/S	77632	35	ULP1800	67057	109



# INDEX By Ordering Number

Ordering Number	Item Code	Page #	Ordering Number	Item Code	Page #	Ordering Number	Item Code	Page #	Ordering Number	Item Code	Page #	
ULP2000	67084	109	USP80/2000	82700	85	UTV750-J		77285	84	YSTDHGBK	79851	55
ULP2200	67085	109	USP80/2000-S/S	77350	86	UTV750-S/S		82709	83	YSTDHLBK	79852	55
ULP2400	67058	109	USP84/2100	82701	85	UTV750J-S/S		77261	84	YSTDHMB	79849	55
ULP2600	67086	109	USP84/2100-S/S	77351	86	UTV900		77300	83	YSTDHS-BL	79798	55
ULP2800	67087	109	USP88/2200	82702	85	UTV900-J		77286	84	YSTDHS-GR	79797	55
ULP3000	67088	109	USP88/2200-S/S	77352	86	UTV900-S/S		82710	83	YSTLBK	79846	51
ULP450	66122	109	USP94/2400	82703	85	UTV900J-S/S		77262	84	YSTMB	79843	51
ULP600	66123	109	USP94/2400-S/S	77419	86	WCB		A0012	101	YSTPHDMK	79854	55
ULP750	66124	109	USP98/2500	82704	85	WCB		A0012	102	YSTPMK	79848	51
ULP900	66125	109	USP98/2500-S/S	77420	86	YCART-18/450-P		79617	49	YSTS-P	79796	51
UMBK-M	82890	85	USPB	79206	85	YCART-18/450-R		91805	49	YSTS-Y	79795	51
UMBK-SS-M	82891	86	USPB	79206	86	YCART-18/450-TC		79811	49	YSTTBK-B	79855	51
UNB60	61369	37	USPB2	79206	85	YCART-24/600-P		79618	49	YSTTBK-W	79847	51
UNB73	A2671	37	USPB2	79206	86	YCART-24/600-R		91806	49	YT-1050S	83233	48
URVB18/450	76736	83	USPK	76790	85	YCART-24/600-TC		79812	49	YT-1200S	83234	48
URVB18/450	76736	84	USPK-SS-M	82888	86	YCART-30/750-P		79619	49	YT-450S	83229	48
URVB18/450	76736	87	UST	GN812	85	YCART-30/750-R		91807	49	YT-600S	83230	48
URVB24/600	76737	83	UST	GN812	86	YCART-30/750-TC		79813	49	YT-750S	83231	48
URVB24/600	76737	84	UST-G-MT	82900	85	YCART-36/900-HDP		79817	53	YT-900S	83232	48
URVB24/600	76737	87	UST-G-MT-SS	82904	86	YCART-36/900-HDR		91823	53	YT-C*	79574	49
URVB30/750	76738	83	UST-P-MT	82897	85	YCART-36/900-HDTC		79829	53	YT-HDC*	79728	53
URVB30/750	76738	84	UST-P-MT-SS	82901	86	YCART-36/900-P		79620	49	YT-HDP*	79677	53
URVB30/750	76738	87	UST-S-MT	82898	85	YCART-36/900-R		91808	49	YTHDR*	91822	53
URVB36/900	76739	83	UST-S-MT-SS	82902	86	YCART-36/900-TC		79814	49	YT-P*	79573	49
URVB36/900	76739	84	UST-W-MT	82899	85	YCART-42/1050-HDP		79818	53	YT-R*	91804	49
URVB36/900	76739	87	UST-W-MT-SS	82903	86	YCART-42/1050-HDR		91824	53	YT-TC-1050S	83245	48
URVB42/1050	76740	83	UTS	74420	37	YCART-42/1050-HDTC		79830	53	YT-TC-1200S	83246	48
URVB42/1050	76740	84	UTV1050	77301	83	YCART-42/1050-P		79621	49	YT-TC-450S	83241	48
URVB42/1050	76740	87	UTV1050-J	77287	84	YCART-42/1050-R		91809	49	YT-TC-600S	83242	48
URVB48/1200	76741	83	UTV1050-S/S	82711	83	YCART-42/1050-TC		79815	49	YT-TC-750S	83243	48
URVB48/1200	76741	84	UTV1050J-S/S	77263	84	YCART-48/1200-HDP		79819	53	YT-TC-900S	83244	48
URVB48/1200	76741	87	UTV1200	77302	83	YCART-48/1200-HDR		91825	53	YTA-18/450	82949	51
URVB54/1350	76742	83	UTV1200-J	77288	84	YCART-48/1200-HDTC		79831	53	YTA-24/600	82950	51
URVB54/1350	76742	84	UTV1200-S/S	82712	83	YCART-48/1200-P		79622	49	YTA-30/750	82951	51
URVB54/1350	76742	87	UTV1200J-S/S	77264	84	YCART-48/1200-R		91810	49	YTA-36/900	82952	51
URVB56/1400	77314	83	UTV1350	77303	83	YCART-48/1200-TC		79816	49	YTA-42/1050	82953	51
URVB56/1400	77314	84	UTV1350-J	77289	84	YCART-54/1350-HDP		79820	53	YTA-48/1200	82954	51
URVB56/1400	77314	87	UTV1350-S/S	82713	83	YCART-54/1350-HDR		91826	53	YTAC	79623	51
URVB60/1500	76743	83	UTV1350J-S/S	77265	84	YCART-54/1350-HDTC		79832	53	YTACHD	79835	55
URVB60/1500	76743	84	UTV1400	77304	83	YCART-60/1500-HDP		79821	53	YTAHD-36/900	79805	55
URVB60/1500	76743	87	UTV1400-J	77290	84	YCART-60/1500-HDR		91827	53	YTAHD-42/1050	79806	55
URVB64/1600	77315	83	UTV1400-S/S	82714	83	YCART-60/1500-HDTC		79833	53	YTAHD-48/1200	79807	55
URVB64/1600	77315	84	UTV1400J-S/S	77266	84	YCART-72/1800-HDP		79822	53	YTAHD-54/1350	79808	55
URVB64/1600	77315	87	UTV1500	77305	83	YCART-72/1800-HDR		91828	53	YTAHD-60/1500	79809	55
URVB72/1800	76744	83	UTV1500-J	77291	84	YCART-72/1800-HDTC		79834	53	YTAHD-72/1800	79810	55
URVB72/1800	76744	84	UTV1500-S/S	82715	83	YCART-S/S-24/600-SDTC		66749	57	YTC-1050	83227	48
URVB72/1800	76744	87	UTV1500J-S/S	77267	84	YCART-S/S-30/750-SDTC		67750	57	YTC-1200	83228	48
URVB80/2000	77320	83	UTV1600	77306	83	YCART-S/S-36/900-HDP		67417	57	YTC-450	83223	48
URVB80/2000	77320	84	UTV1600-J	77292	84	YCART-S/S-36/900-HDTC		67411	57	YTC-600	83224	48
URVB80/2000	77320	87	UTV1600-S/S	82716	83	YCART-S/S-36/900-SDTC		67751	57	YTC-750	83225	48
URVB84/2100	76745	83	UTV1600J-S/S	77268	84	YCART-S/S-42/1050-HDP		67418	57	YTC-900	83226	48
URVB84/2100	76745	84	UTV1800	77307	83	YCART-S/S-42/1050-HDTC		67412	57	YTC1050-BT-S/S SECONDARY	67288	56
URVB84/2100	76745	87	UTV1800-J	77293	84	YCART-S/S-42/1050-SDTC		67752	57	YTC1200-BT-S/S SECONDARY	67289	56
URVB88/2200	77316	83	UTV1800-S/S	82717	83	YCART-S/S-48/1200-HDP		67419	57	YTC600-BT-S/S SECONDARY	67285	56
URVB88/2200	77316	84	UTV1800J-S/S	77269	84	YCART-S/S-48/1200-HDTC		67413	57	YTC750-BT-S/S SECONDARY	67286	56
URVB88/2200	77316	87	UTV2000	77308	83	YCART-S/S-48/1200-SDTC		67753	57	YTC900-BT-S/S SECONDARY	67287	56
URVB94/2400	77421	83	UTV2000-J	77294	84	YCART-S/S-54/1350-HDP		67420	57	YTCHD-1050	83100	52
URVB94/2400	77421	84	UTV2000-S/S	82718	83	YCART-S/S-54/1350-HDTC		67414	57	YTCHD-1200	83101	52
URVB94/2400	77421	87	UTV2000J-S/S	77270	84	YCART-S/S-60/1500-HDP		67421	57	YTCHD-1350	83102	52
URVB98/2500	77422	83	UTV2100	77309	83	YCART-S/S-60/1500-HDTC		67415	57	YTCHD-1500	83103	52
URVB98/2500	77422	84	UTV2100-J	77295	84	YCART-S/S-72/1800-HDP		67422	57	YTCHD-1800	83105	52
URVB98/2500	77422	87	UTV2100-S/S	82719	83	YCART-S/S-72/1800-HDTC		67416	57	YTCHD-900	83099	52
USP18/450	82689	85	UTV2100J-S/S	77271	84	YPHD1050-S/S POLE		64199	57	YTCHD1050-BT-S/S SECONDARY	67291	56
USP18/450-S/S	77339	86	UTV2200	77310	83	YPHD1200-S/S POLE		64200	57	YTCHD1200-BT-S/S SECONDARY	67292	56
USP24/600	82690	85	UTV2200-J	77296	84	YPHD1350-S/S POLE		64201	57	YTCHD1350-BT-S/S SECONDARY	67293	56
USP24/600-S/S	77340	86	UTV2200-S/S	82720	83	YPHD1500-S/S POLE		64202	57	YTCHD1500-BT-S/S SECONDARY	67294	56
USP30/750	82691	85	UTV2200J-S/S	77272	84	YPHD1800-S/S POLE		64204	57	YTCHD1800-BT-S/S SECONDARY	67295	56
USP30/750-S/S	77341	86	UTV2400	77411	83	YPHD600-S/S POLE		67322	57	YTCHD900-BT-S/S SECONDARY	67290	56
USP36/900	82692	85	UTV2400-J	77413	84	YPHD750-S/S POLE		67323	57	YTHD-1050S	83121	52
USP36/900-S/S	77342	86	UTV2400-S/S	82721	83	YPHD900-S/S POLE		64198	57	YTHD-1200S	83122	52
USP42/1050	82693	85	UTV2400J-S/S	77417	84	YST-P		79837	51	YTHD-1350S	83123	52
USP42/1050-S/S	77343	86	UTV2500	77412	83	YST-S		79838	51	YTHD-1500S	83124	52
USP48/1200	82694	85	UTV2500-J	77414	84	YST-Y		79836	51	YTHD-1800S	83126	52
USP48/1200-S/S	77344	86	UTV2500-S/S	82722	83	YSTANK		79857	51	YTHD-900S	83120	52
USP54/1350	82695	85	UTV2500J-S/S	77418	84	YSTANKHD		79858	55	YTHD-TC-1050S	83135	52
USP54/1350-S/S	77345	86	UTV450	77297	83	YSTDBK2		113390	51	YTHD-TC-1200S	83136	52
USP56/1400	82696	85	UTV450-J	77283	84	YSTGBK		79845	51	YTHD-TC-1350S	83137	52
USP56/1400-S/S	77346	86	UTV450-S/S	82707	83	YSTHD-BK		79842	55	YTHD-TC-1500S	83138	52
USP60/1500	82697	85	UTV450J-S/S	77259	84	YSTHD-BL		79841	55	YTHD-TC-1800S	83140	52
USP60/1500-S/S	77347	86	UTV600	77298	83	YSTHD-GR		79839	55	YTHD-TC-900S	83134	52
USP64/1600	82698	85	UTV600-J	77284	84	YSTHD-S		79840	55	YTHDR-36S	91816	52
USP64/1600-S/S	77348	86	UTV600-S/S	82708	83	YSTDHBK-B		79856	55	YTHDR-42S	91817	52
USP72/1800	82699	85	UTV600J-S/S	77260	84	YSTDHBK-W		79853	55	YTHDR-48S	91818	52
USP72/1800-S/S	77349	86	UTV750	77299	83	YSTDHBK		79850	55	YTHDR-54S	91819	52

# INDEX By Ordering Number

Ordering Number	Item Code	Page #	Ordering Number	Item Code	Page #	Ordering Number	Item Code	Page #	Ordering Number	Item Code	Page #
YTHDR-60S	91820	52									
YTHDR-72S	91821	52									
YTP-18/450	82932	51									
YTP-24/600	82933	51									
YTP-30/750	82934	51									
YTP-36/900	82935	51									
YTP-42/1050	82936	51									
YTP-48/1200	82937	51									
YTPHD-36/900	83106	55									
YTPHD-42/1050	83107	55									
YTPHD-48/1200	83108	55									
YTPHD-54/1350	83109	55									
YTPHD-60/1500	83110	55									
YTPHD-72/1800	83112	55									
YTR-18S	91798	48									
YTR-24S	91799	48									
YTR-30S	91800	48									
YTR-36S	91801	48									
YTR-42S	91802	48									
YTR-48S	91803	48									
	67324	57									
	67325	57									
	91090	57									
	91091	57									
	91092	57									
	64205	57									
	64206	57									
	64207	57									
	64208	57									
	64209	57									
	64211	57									
	GR298	57									
	B0536	57									
	67586	112									
	67587	112									
	68844	112									
	67268	112									
	67267	112									
	67437	112									
	62445	112									
	62446	112									
	62447	112									
	62448	112									



# INDEX By Item Code

Item Code	Ordering Number	Page #	Item Code	Ordering Number	Page #	Item Code	Ordering Number	Page #	Item Code	Ordering Number	Page #
26184	NI6D3T-24-9-A45	119	62036	AIR BAG P	35	62507	HSAB-CL	40	62559	HV-1200-2SAC-CL	38
26185	NI6D3T-30-11-A45	119	62037	ATV-NIP	35	62507	HSABCL	41	62560	HV-1200-2SAC-CLL	38
26186	NI6D3T-36-13-A45	119	62037	ATV-NIP	66	62507	HSABCL	42	62561	HV-1400-2SAC-CS	38
26187	NI6D3T-42-15-A45	119	62037	ATV-NIP	72	62507	HSABCL	45	62562	HV-1400-2SAC-CM	38
26188	NI6D3T-48-17-A45	119	62079	ATV-BAG	66	62507	HSABCL	46	62563	HV-1400-2SAC-CL	38
26189	NI6D3T-54-19-A45	119	62079	ATV-BAG	72	62507	HSABCL	47	62564	HV-1400-2SAC-CLL	38
26190	NI6D3T-60-21-A45	119	62094	PSA150-EL15	59	62508	HSAB-CLL	40	62565	HV-1600-2SAC-CM	38
26191	NI6D3T-72-25-A45	119	62095	CRHMK-S/S	80	62508	HSABCLL	41	62566	HV-1600-2SAC-CL	38
30001	EBC-1	116	62254	HVT8-EL15-S/S	34	62508	HSABCLL	42	62567	HV-1600-2SAC-CLL	38
30002	EBC-2	116	62254	HVT8-EL15-S/S	46	62508	HSABCLL	45	62568	HV-1800-2SAC-CM	38
30003	EBC-1-B	116	62254	HVT8-EL15-S/S	47	62508	HSABCLL	46	62569	HV-1800-2SAC-CL	38
30004	EBC-2-B	116	62400	CRHMK	78	62508	HSABCLL	47	62570	HV-1800-2SAC-CLL	38
30009	EBC1 Case	116	62409	ATVK-60	66	62509	HSABCS-S/S	40	62571	HV-2000-2SAC-CM	38
30010	EBC2 Case	116	62409	ATVK-60	72	62509	HSABCS-S/S	41	62572	HV-2000-2SAC-CL	38
30018	CEBC-1	116	62424	ATV-MOUNT	66	62509	HSABCS-S/S	42	62573	HV-2000-2SAC-CLL	38
30019	CEBC-2	116	62424	ATV-MOUNT	72	62509	HSABCS-S/S	45	62574	HV-2200-2SAC-CM	38
30020	CEBC1 Case	116	62425	ATV-SLIDE	66	62509	HSABCS-S/S	46	62575	HV-2400-2SAC-CL	38
30023	CEBC2 Case	116	62425	ATV-SLIDE	72	62509	HSABCS-S/S	47	62576	HV-2200-2SAC-CLL	38
30033	EBC1-RK	116	62426	ATV-ANGLE	66	62510	HSABCM-S/S	40	62577	HV-2400-2SAC-CM	38
30034	EBC2-RK	116	62426	ATV-ANGLE	72	62510	HSABCM-S/S	41	62578	HV-2400-2SAC-CL	38
61001	HDPHSC-S/S	59	62445		112	62510	HSABCM-S/S	42	62579	HV-2400-2SAC-CLL	38
61003	HDPHC	59	62446		112	62510	HSABCM-S/S	45	62589	HCSSB-B/G	35
61016	EZP1-242-S/S	14	62447		112	62510	HSABCM-S/S	46	62589	HCSSB-B/G	35
61017	EZP1-230-S/S	14	62448		112	62510	HSABCM-S/S	47	62589	HCSSB-B/G	35
61050	CBD-ST-L	139	62452	H-SAC-AP-600	41	62511	HSABCL-S/S	40	62589	HCSSB-B/G	35
61051	CBD-ST-XL	139	62452	H-SAC-AP-600	42	62511	HSABCL-S/S	41	62590	HCSSB-S	35
61057	HEX Plug 3/4	102	62452	H-SAC-AP-600	42	62511	HSABCL-S/S	42	62591	ACME-N	35
61058	Reduce Adap F 3/4	102	62452	H-SAC-AP-600	42	62511	HSABCL-S/S	45	62591	ACME-N	35
61063	SB600-SEC	101	62452	H-SAC-AP-600	46	62511	HSABCL-S/S	46	62591	ACME-N	35
61064	SB750-SEC	101	62452	H-SAC-AP-600	47	62511	HSABCL-S/S	47	62591	ACME-N	35
61065	SB900-SEC	101	62452	H-SAC-AP-600	47	62512	HSABCLL-S/S	40	62591	ACME-N	35
61066	SB1050-SEC	101	62452	H-SAC-AP-600	47	62512	HSABCLL-S/S	41	62595	DBK-XXL	138
61067	SB1200-SEC	101	62453	H-SAC-AP-800	41	62512	HSABCLL-S/S	42	62599	H-CARK2-1200-CS	38
61068	SB1400-SEC	101	62453	H-SAC-AP-800	42	62512	HSABCLL-S/S	45	62600	H-CARK2-1200-CM	38
61069	SB1500-SEC	101	62453	H-SAC-AP-800	42	62512	HSABCLL-S/S	46	62601	H-CARK2-1200-CL	38
61070	SB1800-SEC	101	62453	H-SAC-AP-800	42	62512	HSABCLL-S/S	47	62602	H-CARK2-1200-CLL	38
61073	PMR-CHB-L60	114	62453	H-SAC-AP-800	42	62513	HCSBB-60	35	62603	H-CARK2-1400-CS	38
61074	PMR-CHB-R60	114	62453	H-SAC-AP-800	46	62513	HCSBB-60	35	62604	H-CARK2-1400-CM	38
61075	PMR-CHB-L73	114	62453	H-SAC-AP-800	47	62514	HCSBB-73	35	62605	H-CARK2-1400-CL	38
61076	PMR-CHB-R73	114	62453	H-SAC-AP-800	47	62514	HCSBB-73	35	62606	H-CARK2-1400-CLL	38
61077	CBD-ST-M	139	62453	H-SAC-AP-800	47	62515	HV-600-SAC-CS	38	62607	H-CARK2-1600-CM	38
61079	CBD-ST-M-S/S	139	62453	H-SAC-AP-800	47	62516	HV-600-SAC-CM	38	62608	H-CARK2-1600-CL	38
61080	CBD-ST-L-S/S	139	62454	H-SAC-AP-1000	41	62517	HV-600-SAC-CL	38	62609	H-CARK2-1600-CLL	38
61081	EZP1-218-S/S	14	62454	H-SAC-AP-1000	42	62518	HV-800-SAC-CS	38	62610	H-CARK2-1800-CM	38
61082	EZP1-224-S/S	14	62454	H-SAC-AP-1000	42	62519	HV-800-SAC-CM	38	62611	H-CARK2-1800-CL	38
61083	EZP1-236-S/S	14	62454	H-SAC-AP-1000	42	62520	HV-800-SAC-CL	38	62612	H-CARK2-1800-CLL	38
61084	EZP1-248-S/S	14	62454	H-SAC-AP-1000	42	62521	HV-1000-SAC-CS	38	62613	H-CARK2-2000-CM	38
61085	EZP1-254-S/S	14	62454	H-SAC-AP-1000	46	62522	HV-1000-SAC-CM	38	62614	H-CARK2-2000-CL	38
61086	EZP1-260-S/S	14	62454	H-SAC-AP-1000	47	62523	HV-1000-SAC-CL	38	62615	H-CARK2-2000-CLL	38
61087	EZP1-272-S/S	14	62454	H-SAC-AP-1000	47	62524	HV-1200-SAC-CS	38	62616	H-CARK2-2200-CM	38
61096	CBD-ST-AA	139	62454	H-SAC-AP-1000	47	62525	HV-1200-SAC-CM	38	62617	H-CARK2-2200-CL	38
61105	CBD-ST-M-MF	139	62454	H-SAC-AP-1000	47	62526	HV-1200-SAC-CL	38	62618	H-CARK2-2200-CLL	38
61106	CBD-ST-L-MF	139	62455	H-SAC-AP-1200	41	62527	HV-1400-SAC-CS	38	62619	H-CARK2-2400-CM	38
61107	CBD-ST-XL-MF	139	62455	H-SAC-AP-1200	42	62528	HV-1400-SAC-CM	38	62620	H-CARK2-2400-CL	38
61108	CBD-ST-M-MF-S/S	139	62455	H-SAC-AP-1200	42	62529	HV-1400-SAC-CL	38	62621	H-CARK2-2400-CLL	38
61109	CBD-ST-L-MF-S/S	139	62455	H-SAC-AP-1200	42	62530	HV-1600-SAC-CM	38	62631	HV-600-SAC-CS-S/S	39
61110	CBD-ST-XL-MF-S/S	139	62455	H-SAC-AP-1200	46	62531	HV-1600-SAC-CL	38	62632	HV-600-SAC-CM-S/S	39
61111	CBD-ST-FR-B	139	62455	H-SAC-AP-1200	47	62532	HV-1600-SAC-CLL	38	62633	HV-600-SAC-CL-S/S	39
61112	CBD-ST-M-FP	139	62455	H-SAC-AP-1200	47	62533	HV-1800-SAC-CM	38	62634	HV-800-SAC-CS-S/S	39
61113	CBD-ST-L-FP	139	62455	H-SAC-AP-1200	47	62534	HV-1800-SAC-CL	38	62635	HV-800-SAC-CM-S/S	39
61114	CBD-ST-XL-FP	139	62456	H-SAC-AP-1400	41	62535	HV-1800-SAC-CLL	38	62636	HV-800-SAC-CL-S/S	39
61141	RSA150-EL15	61	62456	H-SAC-AP-1400	46	62536	H-CARK-600-CS	38	62637	HV-1000-SAC-CS-S/S	39
61141	RSA150-EL15	63	62457	H-SAC-AP-1600	41	62537	H-CARK-600-CM	38	62638	HV-1000-SAC-CM-S/S	39
61141	RSA150-EL15	65	62457	H-SAC-AP-1600	46	62538	H-CARK-600-CL	38	62639	HV-1000-SAC-CL-S/S	39
61141	RSA150-EL15	71	62458	H-SAC-AP-1800	41	62539	H-CARK-800-CS	38	62640	HV-1200-SAC-CS-S/S	39
61141	RSA150-EL15	78	62458	H-SAC-AP-1800	46	62540	H-CARK-800-CM	38	62641	HV-1200-SAC-CM-S/S	39
61173	HSTSS	37	62494	HCSTAK	35	62541	H-CARK-800-CL	38	62642	HV-1200-SAC-CL-S/S	39
61182	EZP1P18-S/S	17	62495	HCSTAK-S/S	35	62542	H-CARK-1000-CS	38	62643	HV-1400-SAC-CS-S/S	39
61183	EZP1P42-S/S	17	62496	ACME-PRK	35	62543	H-CARK-1000-CM	38	62644	HV-1400-SAC-CM-S/S	39
61184	EZP1P54-S/S	17	62496	ACME-PRK	35	62544	H-CARK-1000-CL	38	62645	HV-1400-SAC-CL-S/S	39
61185	EZP1P60-S/S	17	62496	ACME-PRK	35	62545	H-CARK-1200-CS	38	62646	HV-1600-SAC-CM-S/S	39
61186	EZP1P72-S/S	17	62496	ACME-PRK	35	62546	H-CARK-1200-CM	38	62647	HV-1600-SAC-CL-S/S	39
61270	RPHD2000-S/S	61	62505	HSAB-CS	40	62547	H-CARK-1200-CL	38	62648	HV-1600-SAC-CLL-S/S	39
61271	RPHD2400-S/S	61	62505	HSABCS	41	62548	H-CARK-1400-CS	38	62649	HV-1800-SAC-CM-S/S	39
61287	SB2100	102	62505	HSABCS	42	62549	H-CARK-1400-CM	38	62650	HV-1800-SAC-CL-S/S	39
61356	PBC-1	116	62505	HSABCS	45	62550	H-CARK-1400-CL	38	62651	HV-1800-SAC-CLL-S/S	39
61357	PBC-2	116	62505	HSABCS	46	62551	H-CARK-1600-CS	38	62652	H CARK-600-CS-S/S	39
61358	PBC-FR	116	62505	HSABCS	47	62552	H-CARK-1600-CM	38	62653	H CARK-600-CM-S/S	39
61369	UNB60	37	62506	HSAB-CM	40	62553	H-CARK-1600-CL	38	62654	H CARK-600-CL-S/S	39
61471	FLSCM2000-S/S	153	62506	HSABCM	41	62554	H-CARK-1800-CS	38	62655	H CARK-800-CS-S/S	39
61491	EZP1P48-S/S	17	62506	HSABCM	42	62555	H-CARK-1800-CM	38	62656	H CARK-800-CM-S/S	39
61742	FRPU150	59	62506	HSABCM	45	62556	H-CARK-1800-CL	38	62657	H CARK-800-CL-S/S	39
62034	AIR HOMRK S/S	35	62506	HSABCM	46	62557	HV-1200-2SAC-CS	38	62658	H CARK-1000-CS-S/S	39
62035	AIR HARK-S/S-60	35	62506	HSABCM	47	62558	HV-1200-2SAC-CM	38	62659	H CARK-1000-CM-S/S	39

# INDEX By Item Code

Item Code	Ordering Number	Page #	Item Code	Ordering Number	Page #	Item Code	Ordering Number	Page #	Item Code	Ordering Number	Page #
62660	H CARK-1000-CL-S/S	39	62748	HCSTK-60-B-S/S	37	62849	EZP-LS236HT-S/S	10	63458	HV-1400-2SAC-CM-S/S-EL15	44
62661	H CARK-1200-CS-S/S	39	62749	H73CSK-B	35	62850	EZP-LS242HT-S/S	10	63459	HV-1400-2SAC-CL-S/S-EL15	44
62662	H CARK-1200-CM-S/S	39	62749	H73CSK-B	37	62851	EZP-LS248HT-S/S	10	63460	HV-1400-2SAC-CLL-S/S-EL15	44
62663	H CARK-1200-CL-S/S	39	62749	H73CSK-B	41	62852	EZP-LS254HT-S/S	10	63461	HV-1600-2SAC-CM-S/S-EL15	44
62664	H CARK-1400-CS-S/S	39	62749	H73CSK-B	42	62853	EZP-LS260HT-S/S	10	63462	HV-1600-2SAC-CL-S/S-EL15	44
62665	H CARK-1400-CM-S/S	39	62749	H73CSK-B	46	63024	CBD-ST-XL-S	139	63463	HV-1600-2SAC-CLL-S/S-EL15	44
62666	H CARK-1400-CL-S/S	39	62749	H73CSK-B	47	63072	ATVK-73	66	63464	HV-1800-2SAC-CM-S/S-EL15	44
62667	H CARK-1600-CS-S/S	39	62750	H73CSK-B-S/S	35	63072	ATVK-73	72	63465	HV-1800-2SAC-CL-S/S-EL15	44
62668	H CARK-1600-CM-S/S	39	62750	H73CSK-B-S/S	37	63073	ATV-MOUNT	66	63466	HV-1800-2SAC-CLL-S/S-EL15	44
62669	H CARK-1600-CL-S/S	39	62750	H73CSK-B-S/S	41	63073	ATV-MOUNT	72	63467	HV-2000-2SAC-CM-S/S-EL15	44
62670	H CARK-1800-CS-S/S	39	62750	H73CSK-B-S/S	42	63080	H73BTK-S/S	41	63468	HV-2000-2SAC-CL-S/S-EL15	44
62671	H CARK-1800-CM-S/S	39	62750	H73CSK-B-S/S	46	63080	H73BTK-S/S	42	63469	HV-2000-2SAC-CLL-S/S-EL15	44
62672	H CARK-1800-CL-S/S	39	62750	H73CSK-B-S/S	47	63080	H73BTK-S/S	46	63470	HV-2200-2SAC-CM-S/S-EL15	44
62673	HV-1200-2SAC-CS-S/S	39	62751	HCP-600	41	63080	H73BTK-S/S	47	63471	HV-2200-2SAC-CL-S/S-EL15	44
62674	HV-1200-2SAC-CM-S/S	39	62751	HCP-600	46	63206	HV-600-SAC-CS-EL15	43	63472	HV-2200-2SAC-CLL-S/S-EL15	44
62675	HV-1200-2SAC-CL-S/S	39	62752	HCP-800	41	63207	HV-600-SAC-CM-EL15	43	63473	HV-2400-2SAC-CM-S/S-EL15	44
62676	HV-1200-2SAC-CLL-S/S	39	62752	HCP-800	46	63208	HV-600-SAC-CL-EL15	43	63474	HV-2400-2SAC-CL-S/S-EL15	44
62677	HV-1400-2SAC-CS-S/S	39	62753	HCP-1000	41	63209	HV-800-SAC-CS-EL15	43	63475	HV-2400-2SAC-CLL-S/S-EL15	44
62678	HV-1400-2SAC-CM-S/S	39	62753	HCP-1000	46	63210	HV-800-SAC-CM-EL15	43	63554	CBD-XL-S/S	138
62679	HV-1400-2SAC-CL-S/S	39	62754	HCP-1200	41	63211	HV-800-SAC-CL-EL15	43	63567	H-CARK2-1600-CS-EL15	43
62680	HV-1400-2SAC-CLL-S/S	39	62754	HCP-1200	46	63212	HV-1000-SAC-CS-EL15	43	63568	H-CARK2-1200-CM-EL15	43
62681	HV-1600-2SAC-CM-S/S	39	62755	HCP-1400	41	63213	HV-1000-SAC-CM-EL15	43	63569	H-CARK2-1200-CL-EL15	43
62682	HV-1600-2SAC-CL-S/S	39	62755	HCP-1400	46	63214	HV-1000-SAC-CL-EL15	43	63570	H-CARK2-1200-CLL-EL15	43
62683	HV-1600-2SAC-CLL-S/S	39	62756	HCP-1800	41	63215	HV-1200-SAC-CS-EL15	43	63571	H-CARK2-1400-CS-EL15	43
62684	HV-1800-2SAC-CM-S/S	39	62756	HCP-1800	46	63216	HV-1200-SAC-CM-EL15	43	63572	H-CARK2-1400-CM-EL15	43
62685	HV-1800-2SAC-CL-S/S	39	62757	HCP-600-S/S	41	63217	HV-1200-SAC-CL-EL15	43	63573	H-CARK2-1400-CL-EL15	43
62686	HV-1800-2SAC-CLL-S/S	39	62757	HCP-600-S/S	46	63218	HV-1400-SAC-CS-EL15	43	63574	H-CARK2-1400-CLL-EL15	43
62687	HV-2000-2SAC-CM-S/S	39	62758	HCP-800-S/S	41	63219	HV-1400-SAC-CM-EL15	43	63575	H-CARK2-1600-CM-EL15	43
62688	HV-2000-2SAC-CL-S/S	39	62758	HCP-800-S/S	46	63220	HV-1400-SAC-CL-EL15	43	63576	H-CARK2-1600-CL-EL15	43
62689	HV-2000-2SAC-CLL-S/S	39	62759	HCP-1000-S/S	41	63221	HV-1600-SAC-CM-EL15	43	63577	H-CARK2-1600-CLL-EL15	43
62690	HV-2200-2SAC-CM-S/S	39	62759	HCP-1000-S/S	46	63222	HV-1600-SAC-CL-EL15	43	63578	H-CARK2-1800-CM-EL15	43
62691	HV-2200-2SAC-CL-S/S	39	62760	HCP-1200-S/S	41	63223	HV-1600-SAC-CLL-EL15	43	63579	H-CARK2-1800-CL-EL15	43
62692	HV-2200-2SAC-CLL-S/S	39	62760	HCP-1200-S/S	46	63224	HV-1800-SAC-CM-EL15	43	63580	H-CARK2-1800-CLL-EL15	43
62693	HV-2400-2SAC-CM-S/S	39	62761	HCP-1400-S/S	41	63225	HV-1800-SAC-CL-EL15	43	63581	H-CARK2-2000-CM-EL15	43
62694	HV-2400-2SAC-CL-S/S	39	62761	HCP-1400-S/S	46	63226	HV-1800-SAC-CLL-EL15	43	63582	H-CARK2-2000-CL-EL15	43
62695	HV-2400-2SAC-CLL-S/S	39	62762	HCP-1800-S/S	41	63227	HV-600-SAC-CS-S/S-EL15	44	63583	H-CARK2-2000-CLL-EL15	43
62705	H-CARK2-1200-CS-S/S	39	62762	HCP-1800-S/S	46	63228	HV-600-SAC-CM-S/S-EL15	44	63584	H-CARK2-2200-CM-EL15	43
62706	H-CARK2-1200-CM-S/S	39	62763	H2CP-1200	42	63229	HV-600-SAC-CL-S/S-EL15	44	63585	H-CARK2-2400-CL-EL15	43
62707	H-CARK2-1200-CL-S/S	39	62763	H2CP-1200	47	63230	HV-800-SAC-CS-S/S-EL15	44	63586	H-CARK2-2200-CLL-EL15	43
62708	H-CARK2-1200-CLL-S/S	39	62764	H2CP-1400	42	63231	HV-800-SAC-CM-S/S-EL15	44	63587	H-CARK2-2400-CM-EL15	43
62709	H-CARK2-1400-CS-S/S	39	62764	H2CP-1400	47	63232	HV-800-SAC-CL-S/S-EL15	44	63588	H-CARK2-2400-CL-EL15	43
62710	H-CARK2-1400-CM-S/S	39	62765	H2CP-1600	42	63233	HV-1000-SAC-CS-S/S-EL15	44	63589	H-CARK2-2400-CLL-EL15	43
62711	H-CARK2-1400-CL-S/S	39	62765	H2CP-1600	47	63234	HV-1000-SAC-CM-S/S-EL15	44	63599	H-CARK2-1200-CS-S/S-EL15	44
62712	H-CARK2-1400-CLL-S/S	39	62766	H2CP-1800	42	63235	HV-1000-SAC-CL-S/S-EL15	44	63600	H-CARK2-1400-CL-S/S-EL15	44
62713	H-CARK2-1600-CM-S/S	39	62766	H2CP-1800	47	63236	HV-1200-SAC-CS-S/S-EL15	44	63601	H-CARK2-1200-CL-S/S-EL15	44
62714	H-CARK2-1600-CL-S/S	39	62767	H2CP-2000	42	63237	HV-1200-SAC-CM-S/S-EL15	44	63602	H-CARK2-1200-CLL-S/S-EL15	44
62715	H-CARK2-1600-CLL-S/S	39	62767	H2CP-2000	47	63238	HV-1200-SAC-CL-S/S-EL15	44	63603	H-CARK2-1400-CL-S/S-EL15	44
62716	H-CARK2-1800-CM-S/S	39	62768	H2CP-2400	42	63239	HV-1400-SAC-CS-S/S-EL15	44	63604	H-CARK2-1400-CM-S/S-EL15	44
62717	H-CARK2-1800-CL-S/S	39	62768	H2CP-2400	47	63240	HV-1400-SAC-CM-S/S-EL15	44	63605	H-CARK2-1400-CL-S/S-EL15	44
62718	H-CARK2-1800-CLL-S/S	39	62801	H2CP-1200-S/S	42	63241	HV-1400-SAC-CL-S/S-EL15	44	63606	H-CARK2-1400-CLL-S/S-EL15	44
62719	H-CARK2-2000-CM-S/S	39	62801	H2CP-1200-S/S	47	63242	HV-1600-SAC-CM-S/S-EL15	44	63607	H-CARK2-1600-CM-S/S-EL15	44
62720	H-CARK2-2000-CL-S/S	39	62802	H2CP-1400-S/S	42	63243	HV-1600-SAC-CL-S/S-EL15	44	63608	H-CARK2-1600-CL-S/S-EL15	44
62721	H-CARK2-2000-CLL-S/S	39	62802	H2CP-1400-S/S	47	63244	HV-1600-SAC-CLL-S/S-EL15	44	63609	H-CARK2-2400-CLL-S/S-EL15	44
62722	H-CARK2-2200-CM-S/S	39	62803	H2CP-1600-S/S	42	63245	HV-1800-SAC-CM-S/S-EL15	44	63610	H-CARK2-1800-CM-S/S-EL15	44
62723	H-CARK2-2200-CL-S/S	39	62803	H2CP-1600-S/S	47	63246	HV-1800-SAC-CL-S/S-EL15	44	63611	H-CARK2-1800-CL-S/S-EL15	44
62724	H-CARK2-2200-CLL-S/S	39	62804	H2CP-1800-S/S	42	63247	HV-1800-SAC-CLL-S/S-EL15	44	63612	H-CARK2-2000-CL-S/S-EL15	44
62725	H-CARK2-2400-CM-S/S	39	62804	H2CP-1800-S/S	47	63421	HV-1200-2SAC-CS-EL15	43	63613	H-CARK2-2000-CM-S/S-EL15	44
62726	H-CARK2-2400-CL-S/S	39	62805	H2CP-2000-S/S	42	63422	HV-1200-2SAC-CM-EL15	43	63614	H-CARK2-2000-CL-S/S-EL15	44
62727	H-CARK2-2400-CLL-S/S	39	62805	H2CP-2000-S/S	47	63423	HV-1200-2SAC-CL-EL15	43	63615	H-CARK2-2000-CLL-S/S-EL15	44
62741	H60CSK-G	35	62806	H2CP-2400-S/S	42	63424	HV-1200-2SAC-CLL-EL15	43	63616	H-CARK2-2200-CM-S/S-EL15	44
62741	HCSTK-60-G	37	62806	H2CP-2400-S/S	47	63425	HV-1400-2SAC-CS-EL15	43	63617	H-CARK2-2200-CL-S/S-EL15	44
62742	H60CSK-G-S/S	35	62826	HTF212-S/S	14	63426	HV-1400-2SAC-CM-EL15	43	63618	H-CARK2-2200-CLL-S/S-EL15	44
62742	HCSTK-60-G-S/S	37	62827	HTF218-S/S	14	63427	HV-1400-2SAC-CL-EL15	43	63619	H-CARK2-2400-CM-S/S-EL15	44
62743	H73CSK-G	35	62828	HTF224-S/S	14	63428	HV-1400-2SAC-CLL-EL15	43	63620	H-CARK2-2400-CL-S/S-EL15	44
62743	H73CSK-G	37	62829	HTF230-S/S	14	63429	HV-1600-2SAC-CM-EL15	43	63621	H-CARK2-2400-CLL-S/S-EL15	44
62743	H73CSK-G	41	62830	HTF236-S/S	14	63430	HV-1600-2SAC-CL-EL15	43	63631	H-CARK-600-CS-EL15	43
62743	H73CSK-G	42	62831	HTF242-S/S	14	63431	HV-1600-2SAC-CLL-EL15	43	63632	H-CARK-600-CM-EL15	43
62743	H73CSK-G	46	62832	HTF248-S/S	14	63432	HV-1800-2SAC-CM-EL15	43	63633	H-CARK-600-CL-EL15	43
62743	H73CSK-G	47	62833	HTF254-S/S	14	63433	HV-1800-2SAC-CL-EL15	43	63634	H-CARK-800-CS-EL15	43
62744	H73CSK-G-S/S	35	62834	HTF260-S/S	14	63434	HV-1800-2SAC-CLL-EL15	43	63635	H-CARK-800-CM-EL15	43
62744	H73CSK-G-S/S	37	62835	HTF272-S/S	14	63435	HV-2000-2SAC-CM-EL15	43	63636	H-CARK-800-CL-EL15	43
62744	H73CSK-G-S/S	41	62836	EZP-LS212-S/S	10	63436	HV-2000-2SAC-CL-EL15	43	63637	H-CARK-1000-CS-EL15	43
62744	H73CSK-G-S/S	42	62837	EZP-LS218-S/S	10	63437	HV-2000-2SAC-CLL-EL15	43	63638	H-CARK-1000-CM-EL15	43
62744	H73CSK-G-S/S	46	62838	EZP-LS224-S/S	10	63438	HV-2200-2SAC-CM-EL15	43	63639	H-CARK-1000-CL-EL15	43
62744	H73CSK-G-S/S	47	62839	EZP-LS230-S/S	10	63439	HV-2200-2SAC-CL-EL15	43	63640	H-CARK-1200-CS-EL15	43
62745	H73CSK-S	35	62840	EZP-LS236-S/S	10	63440	HV-2200-2SAC-CLL-EL15	43	63641	H-CARK-1200-CM-EL15	43
62745	H73CSK-S	42	62841	EZP-LS242-S/S	10	63441	HV-2400-2SAC-CM-EL15	43	63642	H-CARK-1200-CL-EL15	43
62745	H73CSK-S	47	62842	EZP-LS248-S/S	10	63442	HV-2400-2SAC-CL-EL15	43	63643	H-CARK-1400-CS-EL15	43
62746	H73CSK-S-S/S	35	62843	EZP-LS254-S/S	10	63443	HV-2400-2SAC-CLL-EL15	43	63644	H-CARK-1400-CM-EL15	43
62746	H73CSK-S-S/S	42	62844	EZP-LS260-S/S	10	63453	HV-1200-2SAC-CS-S/S-EL15	44	63645	H-CARK-1400-CL-EL15	43
62746	H73CSK-S-S/S	47	62845	EZP-LS212HT-S/S	10	63454	HV-1200-2SAC-CM-S/S-EL15	44	63646	H-CARK-1600-CS-EL15	43
62747	H60CSK-B	35	62846	EZP-LS218HT-S/S	10	63455	HV-1200-2SAC-CL-S/S-EL15	44	63647	H-CARK-1600-CM-EL15	43
62747	HCSTK-60-B	37	62847	EZP-LS224HT-S/S	10	63456	HV-1200-2SAC-CLL-S/S-EL15	44	63648	H-CARK-1600-CL-EL15	43
62748	H60CSK-B-S/S	35	62848	EZP-LS230HT-S/S	10	63457	HV-1400-2SAC-CS-S/S-EL15	44	63649	H-CARK-1800-CS-EL15	43

# INDEX By Item Code

Item Code	Ordering Number	Page #	Item Code	Ordering Number	Page #	Item Code	Ordering Number	Page #	Item Code	Ordering Number	Page #
63650	H-CARK-1800-CM-EL15	43	63991	HV1050SS-PCST-S/S	33	66749	YCART-S/S-24/600-SDTC	57	67776	RSA150-XL	78
63651	H-CARK-1800-CL-EL15	43	63992	HV1050S-PCST-S/S	33	66956	EZP1-UHT2-450-S/S	14	67777	PSA150-XL	59
63652	H-CARK-600-CS-S/S-EL15	44	63993	HV1050M-PCST-S/S	33	66957	EZP1-UHT2-600-S/S	14	68252	RBVP-HD-900	136
63653	H-CARK-600-CM-S/S-EL15	44	63994	HV1050L-PCST-S/S	33	66958	EZP1-UHT2-750-S/S	14	68253	RBVP-HD-1050	136
63654	H-CARK-600-CL-S/S-EL15	44	63995	HV1200SS-PCST-S/S	33	66959	EZP1-UHT2-900-S/S	14	68254	RBVP-HD-1200	136
63655	H-CARK-800-CS-S/S-EL15	44	63996	HV1200S-PCST-S/S	33	66960	EZP1-UHT2-1050-S/S	14	68255	RBVP-HD-1350	136
63656	H-CARK-800-CM-S/S-EL15	44	63997	HV1200M-PCST-S/S	33	66961	EZP1-UHT2-1200-S/S	14	68256	RBVP-HD-1500	136
63657	H-CARK-800-CL-S/S-EL15	44	63998	HV1200L-PCST-S/S	33	66962	EZP1-UHT2-1350-S/S	14	68257	RBVP-HD-1600	136
63658	H-CARK-1000-CS-S/S-EL15	44	63999	HV1500M-PCST-S/S	33	66963	EZP1-UHT2-1500-S/S	14	68258	RBVP-HD-1800	136
63659	H-CARK-1000-CM-S/S-EL15	44	64000	HV1500L-PCST-S/S	33	66964	EZP1-UHT2-1800-S/S	14	68259	RBVP-HD-2000	136
63660	H-CARK-1000-CL-S/S-EL15	44	64001	HV1500LL-PCST-S/S	33	66963	EST-P-S/S-UHT	17	68260	RBVP-HD-2200	136
63661	H-CARK-1200-CS-S/S-EL15	44	64002	HV1600M-PCST-S/S	33	66994	EST-W-S/S-UHT	17	68261	RBVP-HD-2400	136
63662	H-CARK-1200-CM-S/S-EL15	44	64003	HV1600L-PCST-S/S	33	66995	EST-G-S/S-UHT	17	68262	RBVP-HD-2500	136
63663	H-CARK-1200-CL-S/S-EL15	44	64004	HV1600LL-PCST-S/S	33	67057	ULP1800	109	68263	RBVP-HD-2600	136
63664	H-CARK-1400-CS-S/S-EL15	44	64005	HVHD1800M-PCST-S/S	33	67058	ULP2400	109	68264	RBVP-HD-2800	136
63665	H-CARK-1400-CM-S/S-EL15	44	64006	HVHD1800L-PCST-S/S	33	67084	ULP2000	109	68265	RBVP-HD-3000	136
63666	H-CARK-1400-CL-S/S-EL15	44	64007	HVHD1800LL-PCST-S/S	33	67085	ULP2200	109	68266	RBVP-HD-3200	136
63667	H-CARK-1600-CS-S/S-EL15	44	64008	HVHD2100M-PCST-S/S	33	67086	ULP2600	109	68267	RBVP-HD-600	136
63668	H-CARK-1600-CM-S/S-EL15	44	64009	HVHD2100L-PCST-S/S	33	67087	ULP2800	109	68268	RBVP-HD-750	136
63669	H-CARK-1600-CL-S/S-EL15	44	64010	HVHD2100LL-PCST-S/S	33	67088	ULP3000	109	68269	RBVP-HD-900	136
63670	H-CARK-1800-CS-S/S-EL15	44	64011	HVHD2400M-PCST-S/S	33	67267		112	68270	RBVP-HD-1050	136
63671	H-CARK-1800-CM-S/S-EL15	44	64012	HVHD2400L-PCST-S/S	33	67268		112	68271	RBVP-HD-1200	136
63672	H-CARK-1800-CL-S/S-EL15	44	64013	HVHD2400LL-PCST-S/S	33	67285	YTC600-BT-S/S SECONDARY	56	68272	RBVP-HD-1350	136
63678	HDRP22	104	64045	HV1050SS-PCST	33	67286	YTC750-BT-S/S SECONDARY	56	68273	RBVP-HD-1500	136
63679	HDRP17	104	64140	HDRP15	104	67287	YTC900-BT-S/S SECONDARY	56	68274	RBVP-HD-1800	136
63747	CBD-ST-XXL	139	64175	AIR HARK-S/S-73	35	67288	YTC1050-BT-S/S SECONDARY	56	68275	RBVP-HD-2000	136
63748	CBD-ST-XXL-S/S	139	64178	CBD-S-S/S	138	67289	YTC1200-BT-S/S SECONDARY	56	68276	RBVP-HD-2200	136
63749	CBD-ST-XXL-MF	139	64198	YPHD900-S/S POLE	57	67290	YTCHD900-BT-S/S SECONDARY	56	68277	RBVP-HD-2400	136
63750	CBD-ST-XXL-MF-S/S	139	64199	YPHD1050-S/S POLE	57	67291	YTCHD1050-BT-S/S SECONDARY	56	68278	RBVP-HD-2600	136
63751	CBD-ST-XXL-FP	139	64200	YPHD1200-S/S POLE	57	67292	YTCHD1200-BT-S/S SECONDARY	56	68279	RBVP-HD-2800	136
63752	CBD-ST-XXL-FR-B	139	64201	YPHD1350-S/S POLE	57	67293	YTCHD1350-BT-S/S SECONDARY	56	68368	EZRKL-600	121
63791	CBD-ST-XXL-S	139	64202	YPHD1500-S/S POLE	57	67294	YTCHD1500-BT-S/S SECONDARY	56	68368	EZRKL-600	124
63861	ATVKP-60	72	64204	YPHD1800-S/S POLE	57	67295	YTCHD1800-BT-S/S SECONDARY	56	68369	EZRKL-750	121
63861	HATDMK-S/S	35	64205		57	67322	YPHD600-S/S POLE	57	68369	EZRKL-750	124
63862	ATVKP-73	72	64206		57	67323	YPHD750-S/S POLE	57	68370	EZRKL-900	121
63862	HDATDMK-S/S	35	64207		57	67324		57	68370	EZRKL-900	124
63936	HV450SS-PCST	33	64208		57	67325		57	68371	EZRKL-1050	121
63937	HV450S-PCST	33	64209		57	67327		87	68371	EZRKL-1050	124
63938	HV450M-PCST	33	64211		57	67328	UFB18-B	87	68372	EZRKL-1200	121
63939	HV600SS-PCST	33	64310	CBD-ST-BB	139	67329	UFB24-B	87	68372	EZRKL-1200	124
63940	HV600S-PCST	33	64482	CBD-ST-XL-B	139	67330	UFB30-B	87	68373	EZRKL-1350	121
63941	HV600M-PCST	33	64620	CBD-ST-B	139	67331	UFB42-B	87	68373	EZRKL-1350	124
63942	HV750SS-PCST	33	64621	CBD-ST-L-B	139	67332	UFB48-B	87	68374	EZRKL-1500	121
63943	HV750S-PCST	33	64622	CBD-ST-XXL-B	139	67333	UFB54-B	87	68374	EZRKL-1500	124
63944	HV750M-PCST	33	64623	CBD-ST-M-P-S/S	139	67334	UFB60-B	87	68375	EZRKL-1800	121
63945	HV900SS-PCST	33	64624	CBD-ST-L-P-S/S	139	67335	UFB72-B	87	68375	EZRKL-1800	124
63946	HV900S-PCST	33	64625	CBD-ST-XL-P-S/S	139	67336	UFB84-B	87	68844	EZRKL-1800	112
63947	HV900M-PCST	33	64626	CBD-ST-XXL-P-S/S	139	67409	DWP72-S/S	90	68867	FCSBC S/S	102
63948	HV900L-PCST	33	64772	CBD-ST-M-P	139	67411	YCART-S/S-36/900-HDTC	57	69469	HPA1200	110
63950	HV1050SS-PCST	33	64773	CBD-ST-L-P	139	67412	YCART-S/S-42/1050-HDTC	57	69470	HPA1350	110
63951	HV1050M-PCST	33	64774	CBD-ST-XL-P	139	67413	YCART-S/S-48/1200-HDTC	57	69471	HPA1500	110
63952	HV1050L-PCST	33	64775	CBD-ST-XXL-P	139	67414	YCART-S/S-54/1350-HDTC	57	69472	HPA1600	110
63953	HV1200SS-PCST	33	64776	CBD-ST-M-PSS	139	67415	YCART-S/S-60/1500-HDTC	57	69473	HPA1800	110
63954	HV1200S-PCST	33	64777	CBD-ST-L-PS	139	67416	YCART-S/S-72/1800-HDTC	57	69474	HPA2000	110
63955	HV1200M-PCST	33	64778	CBD-ST-XL-PS	139	67417	YCART-S/S-36/900-HDP	57	69475	HPA2200	110
63956	HV1200L-PCST	33	64779	CBD-ST-XXL-PS	139	67418	YCART-S/S-42/1050-HDP	57	69476	HPA2400	110
63957	HV1500M-PCST	33	64780	CBD-ST-M-PS-S/S	139	67419	YCART-S/S-48/1200-HDP	57	69477	HPA2600	110
63958	HV1500L-PCST	33	64781	CBD-ST-L-PS-S/S	139	67420	YCART-S/S-54/1350-HDP	57	69478	HPA2800	110
63959	HV1500LL-PCST	33	64782	CBD-ST-XL-PS-S/S	139	67421	YCART-S/S-60/1500-HDP	57	69479	HPA3000	110
63960	HV1600M-PCST	33	64783	CBD-ST-XXL-PS-S/S	139	67422	YCART-S/S-72/1800-HDP	57	69480	PPA1200	110
63961	HV1600L-PCST	33	64784	CBD-ST-M-S	139	67437		112	69481	PPA1350	110
63962	HV1600LL-PCST	33	64785	CBD-ST-L-S	139	67466	MDWS-600-S/S	89	69482	PPA1500	110
63963	HVHD1800M-PCST	33	64787	CBD-XXL	138	67467	MDWS-750-S/S	89	69483	PPA1650	110
63964	HVHD1800L-PCST	33	64925	PMSMK-S/S	150	67468	MDWS-900-S/S	89	69484	PPA1800	110
63965	HVHD1800LL-PCST	33	64926	MAK-S/S	150	67469	MDWS-1050-S/S	89	69485	PPA1950	110
63966	HVHD2100M-PCST	33	65571	PAT1	36	67470	MDWS-1200-S/S	89	69486	PPA2100	110
63967	HVHD2100L-PCST	33	65571	PAT1	66	67471	MDWS-1350-S/S	89	69487	PPA2250	110
63968	HVHD2100LL-PCST	33	65571	PAT1	72	67472	MDWS-1500-S/S	89	69488	PPA2400	110
63969	HVHD2400M-PCST	33	65746	PTK	63	67473	MDWS-1800-S/S	89	69520	RSA-HD	61
63970	HVHD2400L-PCST	33	65746	PTK	63	67474	MDWS-2100-S/S	89	69521	RC-HD-S/S	61
63971	HVHD2400LL-PCST	33	65746	PTK	65	67475	MDWS-2400-S/S	89	71053	FLSC2000	153
63978	HV450SS-PCST-S/S	33	65746	PTK	65	67486	DWP84-S/S	90	71056	FLSC-T/P	153
63979	HV450S-PCST-S/S	33	66068	ATV-TUBE	66	67487	DWP96-S/S	90	71057	FLSC-CP	153
63980	HV450M-PCST-S/S	33	66068	ATV-TUBE	72	67586		112	71059	FLSC2000-MC	153
63981	HV600SS-PCST-S/S	33	66122	ULP450	109	67587		112	71061	FLSC2000-CB	153
63982	HV600S-PCST-S/S	33	66123	ULP600	109	67750	YCART-S/S-30/750-SDTC	57	71140	FLSCM-CP	153
63983	HV600M-PCST-S/S	33	66124	ULP750	109	67751	YCART-S/S-36/900-SDTC	57	71148	FLSCM2000	153
63984	HV750SS-PCST-S/S	33	66125	ULP900	109	67752	YCART-S/S-42/1050-SDTC	57	72483	CBR-S	138
63985	HV750S-PCST-S/S	33	66126	ULP1050	109	67753	YCART-S/S-48/1200-SDTC	57	72484	CBR-M	138
63986	HV750M-PCST-S/S	33	66127	ULP1200	109	67775	HSA200-XL20	34	72485	CBR-L	138
63987	HV900SS-PCST-S/S	33	66128	ULP1350	109	67776	RSA150-XL	61	72486	CBR-XL	138
63988	HV900S-PCST-S/S	33	66129	ULP1500	109	67776	RSA150-XL	63	73003	PP450	58
63989	HV900M-PCST-S/S	33	66130	ULP1650	109	67776	ULP1650	65	73004	PV600	58
63990	HV900L-PCST-S/S	33	66255	MHS-1950BTV-2SAC-S/S	76	67776	ULP1650	65	73005	PP600	59

# INDEX By Item Code

Item Code	Ordering Number	Page #	Item Code	Ordering Number	Page #	Item Code	Ordering Number	Page #	Item Code	Ordering Number	Page #
73006	PV750	58	73235	CCKHDT5-S/S	61	74050	PS2000 PL	102	74659	HXF450S	31
73007	PP750	59	73235	CCKHDT5-S/S	63	74053	PSN11010	102	74660	HXF450M	31
73008	PV900	58	73301	HBP1200-B	133	74055	BP450-B	133	74661	HXF600S	31
73009	PP900	59	73302	HBP1400-B	133	74057	BP800-B	133	74662	HXF600M	31
73010	PV1050	58	73303	HBP1500-B	133	74100	HW-BC	104	74663	HXF750S	31
73011	PP1050	59	73304	HBP1600-B	133	74141	HTTS	104	74664	HXF750M	31
73012	PV1200	58	73306	HBP1800-B	133	74307	HXF8SS	34	74665	HXF900S	31
73013	PP1200	59	73307	HBP2000-B	133	74417	STJK	37	74666	HXF900M	31
73014	PS600	102	73308	HBP2200-B	133	74417	STJK	37	74667	HXF900L	31
73015	PP1400	59	73309	HBP2400-B	133	74417	STJK	85	74668	HXF1050S	31
73016	PP1500	59	73311	HBP2500-B	133	74417	STJK-S/S	86	74669	HXF1050M	31
73019	HV450M	32	73433	PHSC-S/S	59	74419	STTS	37	74670	HXF1050L	31
73024	PPS6	59	73433	PHSC-S/S	102	74419	STTS	85	74671	HXF1200S	31
73026	HV450SS	32	73434	PSVA	102	74420	UTS	37	74672	HXF1200M	31
73027	HP450	37	73435	PV450	58	74448	UFB18	87	74673	HXF1200L	31
73028	HV450S	32	73436	PV1400	58	74449	UFB24	87	74677	HXF1500M	31
73029	HP600	37	73437	PV1500	58	74450	UFB30	87	74678	HXF1500L	31
73030	HV600S	32	73443	HXF1600M	31	74451	UFB36	87	74681	HXFHD1800M	31
73031	HP750	37	73444	HXF1600L	31	74452	UFB42	87	74682	HXFHD1800L	31
73032	HV750S	32	73483	HSHD	37	74453	UFB48	87	74683	HXFHD2100M	31
73033	HP900	37	73483	HSHD	41	74454	UFB54	87	74684	HXFHD2100L	31
73034	HV900S	32	73483	HSHD	42	74455	UFB60	87	74685	HXFHD2400M	31
73035	HP1050	37	73483	HSHD	46	74456	UFB72	87	74686	HXFHD2400L	31
73036	HV1050M	32	73483	HSHD	47	74460	UFB84	87	74689	HXF8S	34
73037	HP1200	37	73486	HSA	37	74477	HVHD1800L	32	74690	HXF8M	34
73038	HV1200M	32	73489	HSA200	34	74478	HVHD1800LL	32	74691	HXF8L	34
73045	HV600SS	32	73489	HSA200	37	74490	HBP-SC-TP	135	74773	PSSS	59
73047	HSA8SS	34	73489	HSA200	40	74490	HDCK	37	74775	STJM	37
73048	HSA8S	34	73489	HSA200	41	74502	HDT5	85	74775	STJM	37
73049	HSA8M	34	73489	HSA200	42	74504	STKD	37	74775	STJM	85
73050	HPS8	37	73489	HSA200	45	74506	STCK	37	74914	MSR	148
73053	HV750SS	32	73489	HSA200	46	74535	ICT6	59	74914	MSR	150
73054	HMK	37	73489	HSA200	47	74535	ICT6	61	74916	PMSMK	150
73055	HV900SS	32	73494	HVC-S/S	37	74535	ICT6	63	74918	MAK	150
73056	HV1050S	32	73537	PS1800	102	74535	ICT6	65	74919	MAKHD	150
73057	HV1050SS	32	73539	PS2000	102	74535	ICT6	71	74919	MAKHD	150
73058	HV1200S	32	73541	PS750	102	74535	ICT6	74	74921	MORK	150
73059	HV1200SS	32	73542	PS900	102	74539	HVHD2100M	32	74921	MORK	150
73063	HSA8L	34	73543	PS1050	102	74540	HVHD2100L	32	74923	MCRK	150
73064	HSA8LL	34	73544	PS1200	102	74541	HVHD2100LL	32	74923	MCRK	150
73066	HP1500	37	73545	PS1500	102	74544	HVHD2400M	32	74923	MCRK	152
73068	HBRK	37	73546	PS1400	102	74545	HVHD2400L	32	74925	MCB	150
73102	BP450	132	73582	PS600PL	102	74546	HVHD2400LL	32	74925	MCB	150
73104	BP600	132	73583	PS750PL	102	74547	HPHD2000	37	74925	MCB	152
73106	BP750	132	73584	PS900PL	102	74548	HPHD2400	37	74927	MCSK	150
73107	BP800	132	73585	PS1050PL	102	74549	HBRKX	37	74927	MCSK	150
73108	BP900	132	73586	PS1200PL	102	74550	HDARK	37	74927	MCSK	152
73109	BP450-750-PL	133	73587	PS1400PL	102	74551	H73BTK	41	74928	MCSKHD	150
73110	BP1050	132	73588	PS1500PL	102	74551	H73BTK	42	74928	MCSKHD	150
73111	BP800-1050-PL	133	73626	PHA	59	74551	H73BTK	46	74928	MCSKHD	152
73112	BP1200	132	73628	RSA150	61	74551	H73BTK	47	74930	MCS	150
73113	BP1400	132	73628	RSA150	63	74551	HDMK	37	74930	MCS	150
73114	BP1500	132	73628	RSA150	65	74553	PVHD2100	58	74930	MCS	152
73115	BP1600	132	73628	RSA150	71	74555	PVHD2400	58	74931	MCSHD	150
73117	BP1800	132	73628	RSA150	76	74556	PPHD2000	59	74931	MCSHD	150
73118	BP1200-1400-PL	133	73628	RSA150	78	74557	PPHD2400	59	74931	MCSHD	152
73119	BP1500-1600-PL	133	73631	HVPT-S/S	34	74582	HDMRK	37	74941	SRBK	104
73121	BP1800-PL	133	73631	HVPT-S/S	37	74582	HDMRK	37	75266	HXF450S-S/S	31
73123	BP-MB	133	73631	HVPT-S/S	40	74597	PPHD1800	59	75267	HXF450M-S/S	31
73125	BP-SC	133	73631	HVPT-S/S	41	74598	PVHD1800	58	75268	HXF600S-S/S	31
73127	BP-LA	133	73631	HVPT-S/S	42	74601	HPHD1800	37	75269	HXF600M-S/S	31
73138	BP-TB	133	73631	HVPT-S/S	45	74602	HVHD1800M	32	75270	HXF750S-S/S	31
73139	BP-UB	133	73631	HVPT-S/S	46	74604	RP450	61	75271	HXF750M-S/S	31
73141	BP-TL	133	73631	HVPT-S/S	47	74605	RP600	61	75272	HXF900S-S/S	31
73147	BP1500-1600MF	133	73637	HV1600M	32	74606	RP750	61	75273	HXF900M-S/S	31
73148	BP1800MF	133	73638	HV1600L	32	74607	RP900	61	75274	HXF900L-S/S	31
73152	BP450-750MF	133	73639	HV1600LL	32	74608	RP1050	61	75275	HXF1050S-S/S	31
73153	BP800-1050MF	133	73739	HP1600	37	74609	RP1200	61	75276	HXF1050M-S/S	31
73154	BP1200-1400MF	133	73771	HSA8SS-S/S	34	74610	RP1400	61	75277	HXF1050L-S/S	31
73156	PSA150	59	73772	HSA8S-S/S	34	74611	RP1500	61	75278	HXF1200S-S/S	31
73158	HV1500L	32	73773	HSA8M-S/S	34	74613	RPHD1800	61	75279	HXF1200M-S/S	31
73162	RBPCP	143	73774	HSA8L-S/S	34	74614	RPHD2000	61	75280	HXF1200L-S/S	31
73163	RBPRET	146	73777	BP600-B	133	74615	RPHD2400	61	75281	HXF1500M-S/S	31
73173	HV600M	32	73778	BP750-B	133	74633	RV450	60	75282	HXF1500L-S/S	31
73174	HV750M	32	73779	BP900-B	133	74634	RV600	60	75283	HXF1600M-S/S	31
73175	HV900M	32	73780	BP1050-B	133	74635	RV750	60	75284	HXF1600L-S/S	31
73177	HV1500M	32	73781	BP1200-B	133	74636	RV900	60	75293	HV450SS-S/S	32
73178	HV900L	32	73782	BP1400-B	133	74637	RV1050	60	75294	HV450S-S/S	32
73179	HV1050L	32	73783	BP1500-B	133	74638	RV1200	60	75295	HV450M-S/S	32
73180	HV1200L	32	73784	BP1600-B	133	74639	RV1400	60	75296	HV600SS-S/S	32
73215	HV1500LL	32	73785	BP1800-B	133	74640	RV1500	60	75297	HV600S-S/S	32
73221	PSSS-N	102	73922	HBP-MB-TP	135	74642	RVHD1800	60	75298	HV600M-S/S	32
73222	PSSS-H	102	74033	HSA8LL-S/S	34	74643	RVHD2100	60	75299	HV750SS-S/S	32
73235	CCKHDT5-S/S	59	74049	PS1800PL	102	74644	RVHD2400	60	75300	HV750S-S/S	32



# INDEX By Item Code

Item Code	Ordering Number	Page #	Item Code	Ordering Number	Page #	Item Code	Ordering Number	Page #	Item Code	Ordering Number	Page #
75301	HV750M-S/S	32	75513	PAB	63	75771	EZP1-272	14	75934	MHCP-54S	28
75302	HV900S-S/S	32	75513	PAB	78	75772	EZP1P72	16	75935	MHCP-60S	28
75303	HV900S-S/S	32	75513	PAB	95	75772	EZP1P72	20	75936	MHCP-72S	28
75304	HV900M-S/S	32	75513	PAB	99	75773	CRB70	18	75937	MHCP-24A	28
75305	HV900L-S/S	32	75515	PAB-S/S	59	75775	CRB64	18	75938	MHCP-30A	28
75306	HV1050SS-S/S	32	75515	PAB-S/S	61	75804	MSPP30	90	75939	MHCP-36A	28
75307	HV1050S-S/S	32	75515	PAB-S/S	63	75805	MSPP36	90	75940	MHCP-42A	28
75308	HV1050M-S/S	32	75515	PAB-S/S	80	75806	MSPP42	90	75941	MHCP-48A	28
75309	HV1050L-S/S	32	75515	PAB-S/S	95	75807	MSPP48	90	75942	MHCP-54A	28
75310	HV1200SS-S/S	32	75516	PMBL	51	75808	MSPP54	90	75943	MHCP-60A	28
75311	HV1200S-S/S	32	75516	PMBL	55	75809	MSPP60	90	75944	MHCP-72A	28
75312	HV1200M-S/S	32	75516	PMBL	59	75811	MSPMPK	24	75961	MHP-CP600	30
75313	HV1200L-S/S	32	75516	PMBL	61	75820	RMC1-CB	153	75962	MHP-CP750	30
75314	HV1500M-S/S	32	75516	PMBL	63	75832	RMC1-PP	153	75963	MHP-CP900	30
75315	HV1500L-S/S	32	75516	PMBL	78	75843	STS-S	55	75964	MHP-CP1050	30
75316	HV1500LL-S/S	32	75516	PMBL	95	75843	STS-S	65	75965	MHP-CP1200	30
75317	HV1600M-S/S	32	75516	PMBL	99	75843	STS-S	71	75966	MHP-CP1400	30
75318	HV1600L-S/S	32	75518	PMBL-S/S	59	75843	STS-S	90	75967	MHP-CP1500	30
75319	HV1600LL-S/S	32	75518	PMBL-S/S	61	75843	STS-S	95	75968	MHP-CP1800	30
75323	PV450-S/S	58	75518	PMBL-S/S	63	75843	STS-S	95	75978	SSRB	30
75324	PV600-S/S	58	75518	PMBL-S/S	66	75844	STS-B	35	75979	HXF2-SS	34
75325	PV750-S/S	58	75518	PMBL-S/S	72	75844	STS-B	35	75980	HXF2-S	34
75326	PV900-S/S	58	75518	PMBL-S/S	80	75844	STS-B	55	75981	HXF2-M	34
75327	PV1050-S/S	58	75518	PMBL-S/S	95	75844	STS-B	65	75982	HXF2-L	34
75328	PV1200-S/S	58	75519	PMBR	51	75844	STS-B	71	76024	MAPEK	105
75329	PV1400-S/S	58	75519	PMBR	55	75844	STS-B	90	76025	MCBK	150
75330	PV1500-S/S	58	75519	PMBR	59	75844	STS-B	95	76025	MCBK	150
75341	RV450-S/S	60	75519	PMBR	61	75845	QMTS-P	16	76025	MCBK	150
75342	RV600-S/S	60	75519	PMBR	63	75845	QMTS-P	24	76026	MCBKHD	152
75343	RV750-S/S	60	75519	PMBR	78	75845	QMTS-P	85	76026	MCBKHD	150
75344	RV900-S/S	60	75519	PMBR	95	75846	STS-W	65	76026	MCBKHD	152
75345	RV1050-S/S	60	75519	PMBR	99	75846	STS-W	71	76027	HSA200-EL15	34
75346	RV1200-S/S	60	75521	PMBR-S/S	59	75846	STS-W	90	76027	HSA200-EL15	45
75347	RV1400-S/S	60	75521	PMBR-S/S	61	75846	STS-W	95	76027	HSA200-EL15	46
75348	RV1500-S/S	60	75521	PMBR-S/S	63	75847	STAK	65	76027	HSA200-EL15	47
75373	HP450-S/S	37	75521	PMBR-S/S	66	75847	STAK	65	76069	AWTNCB	30
75374	HP600-S/S	37	75521	PMBR-S/S	72	75847	STAK	72	76071	SSTSMB	105
75375	HP750-S/S	37	75521	PMBR-S/S	80	75847	STAK	74	76072	SSTLMB	105
75376	HP900-S/S	37	75521	PMBR-S/S	95	75847	STAK	90	76074	QMT-P	24
75377	HP1050-S/S	37	75531	MFASK	150	75847	STAK	90	76075	QMT-W	24
75378	HP1200-S/S	37	75531	MFASK	150	75868	MDWS-24	89	76096	QMTPAK	24
75379	HP1500-S/S	37	75565	HSA8SSS	34	75869	MDWS-30	89	76097	QMTBK-P	24
75380	HP1600-S/S	37	75585	STTS-S/S	37	75870	MDWS-36	89	76097	QMTBK-P	24
75382	PP450-S/S	59	75585	STTS-S/S	86	75871	MDWS-42	89	76098	QMTBK-W	24
75383	PP600-S/S	59	75586	HDT-S/S	86	75872	MDWS-48	89	76098	QMTBK-W	24
75384	PP750-S/S	59	75611	EZP1-218	14	75873	MDWS-54	89	76098	QMTBK-W	30
75385	PP900-S/S	59	75612	EZP1-224	14	75874	MDWS-60	89	76099	QMTPSBK	24
75386	PP1050-S/S	59	75613	EZP1-230	14	75875	MDWS-72	89	76205	RV76-S/S	61
75387	PP1200-S/S	59	75614	EZP1-236	14	75883	DWP72	90	76205	RV76-S/S	63
75388	PP1400-S/S	59	75615	EZP1-242	14	75884	CDWB24	91	76205	RV76-S/S	65
75389	PP1500-S/S	59	75616	EZP1-248	14	75885	CDWB30	91	76205	RV76-S/S	74
75400	RP450-S/S	61	75617	EZP1-254	14	75886	CDWB36	91	76205	RV76-S/S	80
75401	RP600-S/S	61	75618	EZP1-260	14	75887	CDWB42	91	76245	HDMRK-S/S	37
75402	RP750-S/S	61	75619	EZP1P12	16	75888	CDWB48	91	76245	HDMRK-S/S	37
75403	RP900-S/S	61	75619	EZP1P12	20	75889	CDWB54	91	76246	HBRK-S/S-73	35
75404	RP1050-S/S	61	75620	EZP1P18	16	75890	CDWB60	91	76246	HBRK-S/S	37
75405	RP1200-S/S	61	75620	EZP1P18	20	75891	CDWB72	91	76247	HDARK-S/S	37
75406	RP1400-S/S	61	75621	EZP1P24	16	75892	STAKHD	65	76248	HDMK-S/S	37
75407	RP1500-S/S	61	75621	EZP1P24	20	75892	STAKHD	65	76249	RSA	61
75419	HVT8-S/S	34	75622	EZP1P30	16	75892	STAKHD	72	76250	RC-S/S	61
75419	HVT8-S/S	37	75622	EZP1P30	20	75892	STAKHD	74	76318	CBD-XL-S/S	138
75419	HVT8-S/S	40	75623	EZP1P36	16	75892	STAKHD	90	76337	BP450-S/S	132
75419	HVT8-S/S	41	75623	EZP1P36	20	75892	STAKHD	90	76338	BP600-S/S	132
75419	HVT8-S/S	42	75624	EZP1P42	16	75892	STAKHD	95	76339	BP750-S/S	132
75419	HVT8-S/S	45	75624	EZP1P42	20	75892	STAKHD	95	76340	BP900-S/S	132
75419	HVT8-S/S	46	75625	EZP1P48	16	75896	PSTA	24	76341	BP900-S/S	132
75419	HVT8-S/S	47	75625	EZP1P48	20	75896	PSTA	30	76342	BP1050-S/S	132
75420	PVT6-S/S	59	75626	EZP1P54	16	75897	PTPK	30	76343	BP1200-S/S	132
75420	PVT6-S/S	102	75626	EZP1P54	20	75898	PSTS-W	24	76344	BP1400-S/S	132
75422	HBRK-S/S	37	75627	EZP1P60	16	75898	PSTS-W	30	76345	BP1500-S/S	132
75422	HBRK-S/S-60	35	75627	EZP1P60	20	75898	PSTS-W	85	76346	BP1600-S/S	132
75423	HARK-S/S	37	75629	CRB16	18	75899	PSTS-S	30	76347	BP1800-S/S	132
75424	HMK-S/S	37	75630	CRB22	18	75899	PSTS-S	35	76375	AWT-1S	30
75425	STCK-S/S	37	75631	CRB28	18	75904	AWT	30	76392	MHP-EP	24
75426	STJ-S/S	86	75632	CRB34	18	75905	AWTB	30	76392	MHP-EP	30
75426	STJM-S/S	37	75633	CRB40	18	75906	AWTMB	30	76392	MHP-EP	42
75426	STJM-S/S	37	75634	CRB46	18	75907	AWTA	30	76392	MHP-EP	47
75427	STKD-S/S	37	75635	CRB52	18	75908	AWTCB	30	76392	MHP-EP	71
75452	PVHD2000	58	75636	CRB58	18	75909	AWTHK	30	76392	MHP-EP	78
75463	RVHD2000	60	75637	EZP1MPK	16	75929	MHCP-24S	28	76393	MHCP-CH	30
75513	PAB	51	75641	EZP1PL	16	75930	MHCP-30S	28	76394	MHCP-BS	16
75513	PAB	55	75641	EZP1PL	20	75931	MHCP-36S	28	76406	ESTAK	30
75513	PAB	59	75642	EZP1BP	16	75932	MHCP-42S	28	76406	ESTAK	85
75513	PAB	61	75642	EZP1BP	20	75933	MHCP-48S	28	76406	ESTAK-EST	35

# INDEX By Item Code

Item Code	Ordering Number	Page #	Item Code	Ordering Number	Page #	Item Code	Ordering Number	Page #	Item Code	Ordering Number	Page #
76406	HARK	37	76636	SSTBK-W	74	76812	MHCP-2BC84	30	76980	FLL	116
76406	HARK	85	76636	SSTBK-W	90	76815	DWP84	90	76983	FLXL	116
76407	ESPSBK	16	76636	SSTBK-W	90	76816	DRXL-24-420	127	76984	FLVRL-XL	116
76408	ESPBK	16	76636	SSTBK-W	95	76817	DRXL-30-420	127	76985	FLTW-XL	116
76409	ESPRK	16	76636	SSTBK-W	95	76818	DRXL-36-420	127	76986	FLELK-XL	116
76410	ESBK-PS	16	76636	SSTBK-W	91	76819	DRXL-42-420	127	77031	CSTAK	72
76410	ESBK-PS	17	76637	SSTBK-B	65	76820	DRXL-48-420	127	77031	CSTAK	74
76411	ESBK-B	16	76637	SSTBK-B	65	76821	DRXL-54-420	127	77037	CSTBK	72
76411	ESBK-B	17	76637	SSTBK-B	72	76822	DRXL-60-420	127	77037	CSTBK	74
76411	ESBK-B EST	17	76637	SSTBK-B	74	76823	DRXL-72-420	127	77047	TRB84	23
76412	ESS-S	16	76637	SSTBK-B	90	76824	DRXL-24-520	127	77048	TRB90	23
76412	ESS-S	85	76637	SSTBK-B	90	76825	DRXL-30-520	127	77052	SACSK	72
76413	ESS-B	16	76637	SSTBK-B	95	76826	DRXL-36-520	127	77052	SACSK	74
76415	RMC1-BPP	153	76637	SSTBK-B	95	76827	DRXL-42-520	127	77065	SACSRC	72
76442	CBD-S	138	76638	MHCP-2BC24	30	76828	DRXL-48-520	127	77065	SACSRC	74
76443	CBD-M	138	76639	MHCP-2BC30	30	76829	DRXL-54-520	127	77070	LSP12	12
76444	CBD-L	138	76640	MHCP-2BC36	30	76830	DRXL-60-520	127	77071	LSP18	12
76445	CBD-XL	138	76641	MHCP-2BC42	30	76831	DRXL-72-520	127	77072	LSP24	12
76446	DBK-S	138	76642	MHCP-2BC48	30	76832	DRXL-24-435	127	77073	LSP30	12
76447	DBK-M	138	76643	MHCP-2BC54	30	76833	DRXL-30-435	127	77074	LSP36	12
76448	DBK-L	138	76644	MHCP-2BC60	30	76834	DRXL-36-435	127	77075	LSP42	12
76449	DBK-XL	138	76645	MHCP-2BC72	30	76835	DRXL-42-435	127	77076	LSP48	12
76450	MMP-624	22	76658	HTF212	14	76836	DRXL-48-435	127	77077	LSP54	12
76451	MMP-630	22	76659	HTF218	14	76837	DRXL-54-435	127	77078	LSP60	12
76452	MMP-636	22	76660	HTF224	14	76838	DRXL-60-435	127	77079	LSP12-S/S	12
76453	MMP-642	22	76661	HTF230	14	76839	DRXL-72-435	127	77080	LSP18-S/S	12
76454	MMP-648	22	76662	HTF236	14	76840	DRXL-24-535	127	77081	LSP24-S/S	12
76455	MMP-654	22	76663	HTF242	14	76841	DRXL-30-535	127	77082	LSP30-S/S	12
76456	MMP-660	22	76664	HTF248	14	76842	DRXL-36-535	127	77083	LSP36-S/S	12
76457	MMP-672	22	76665	HTF254	14	76843	DRXL-42-535	127	77084	LSP42-S/S	12
76458	MMPCP24	24	76666	HTF260	14	76844	DRXL-48-535	127	77085	LSP48-S/S	12
76459	MMPCP30	24	76667	HTF272	14	76845	DRXL-54-535	127	77086	LSP54-S/S	12
76460	MMPCP36	24	76668	CBC18	99	76846	DRXL-60-535	127	77087	LSP60-S/S	12
76461	MMPCP42	24	76669	CBC24	99	76847	DRXL-72-535	127	77088	CRB-LS10	13
76462	MMPCP48	24	76670	CBC30	99	76912	DRXD-42-520	130	77089	CRB-LS16	13
76463	MMPCP54	24	76671	CBC36	99	76913	DRXD-48-520	130	77090	CRB-LS22	13
76464	MMPCP60	24	76672	CBC42	99	76914	DRXD-54-520	130	77091	CRB-LS28	13
76465	MMPCP72	24	76673	CBC48	99	76915	DRXD-60-520	130	77092	CRB-LS34	13
76466	MMPBPK	24	76674	CBC54	99	76916	DRXD-72-520	130	77093	CRB-LS40	13
76467	HSKD-S/S	37	76675	CBC60	99	76917	DRXD-84-520	130	77094	CRB-LS46	13
76467	HSKD-S/S	41	76692	CPB	99	76918	DRXD-96-520	130	77095	CRB-LS52	13
76467	HSKD-S/S	42	76695	MSPP66	90	76919	DRXD-42-535	130	77096	CRB-LS58	13
76467	HSKD-S/S	46	76697	TRB78	23	76920	DRXD-48-535	130	77097	CRB-LS10W	13
76467	HSKD-S/S	47	76736	URVB18/450	83	76921	DRXD-54-535	130	77098	CRB-LS16W	13
76472	FLEL-M	116	76736	URVB18/450	84	76922	DRXD-60-535	130	77099	CRB-LS22W	13
76473	FLEL-L	116	76736	URVB18/450	87	76923	DRXD-72-535	130	77100	CRB-LS28W	13
76474	FLELP	116	76737	URVB24/600	83	76924	DRXD-84-535	130	77101	CRB-LS34W	13
76476	FLTW-M	116	76737	URVB24/600	84	76925	DRXD-96-535	130	77102	CRB-LS40W	13
76477	FLTW-L	116	76737	URVB24/600	87	76926	IB4	119	77103	CRB-LS46W	13
76478	FLRP	116	76738	URVB30/750	83	76926	IB4	121	77104	CRB-LS52W	13
76479	FLCP	116	76738	URVB30/750	84	76926	IB4	124	77105	CRB-LS58W	13
76481	FLRLB-L	116	76738	URVB30/750	87	76926	IB4	127	77114	LS-BP	12
76482	FLRLB-M	116	76739	URVB36/900	83	76926	IB4	128	77115	LS-BP-S/S	12
76483	QMT-G	24	76739	URVB36/900	84	76926	IB4	129	77117	LS-SW	12
76484	QMTS-G	24	76739	URVB36/900	87	76927	IB5	119	77118	LS-SS	12
76484	QMTS-G	85	76740	URVB42/1050	83	76927	IB5	121	77120	LST-TAK	12
76485	TRB18	23	76740	URVB42/1050	84	76927	IB5	124	77120	LST-TAK	12
76486	TRB24	23	76740	URVB42/1050	87	76927	IB5	127	77121	LST-P	12
76487	TRB30	23	76741	URVB48/1200	83	76927	IB5	128	77122	LST-W	12
76488	TRB36	23	76741	URVB48/1200	84	76927	IB5	129	77123	LST-S	12
76489	TRB42	23	76741	URVB48/1200	87	76927	IB5	129	77124	LST-B-S/S	12
76490	TRB48	23	76742	URVB54/1350	83	76928	IBBK	127	77125	LST-W-S/S	12
76491	TRB54	23	76742	URVB54/1350	84	76928	IBBK	128	77126	LST-W-S/S-2	12
76492	TRB60	23	76742	URVB54/1350	87	76928	IBBK	129	77127	EZP-LS212	10
76493	TRB66	23	76743	URVB60/1500	83	76928	IBBK	130	77128	EZP-LS218	10
76494	TRB72	23	76743	URVB60/1500	84	76929	IBS-L4	127	77129	EZP-LS224	10
76500	QMTBK-G	24	76743	URVB60/1500	87	76930	IBS-L5	127	77130	EZP-LS230	10
76500	QMTBK-G	24	76744	URVB72/1800	83	76931	IBS-M4	128	77131	EZP-LS236	10
76558	RMC-FS	153	76744	URVB72/1800	84	76932	IBS-M5	128	77132	EZP-LS242	10
76559	RMC2-FSAPK	153	76744	URVB72/1800	87	76933	IBS-H4	129	77133	EZP-LS248	10
76593	CRB-HT10	18	76745	URVB84/2100	83	76934	IBS-DH5	129	77134	EZP-LS254	10
76594	CRB-HT16	18	76745	URVB84/2100	84	76934	IBS-DH5	130	77135	EZP-LS260	10
76595	CRB-HT22	18	76745	URVB84/2100	87	76935	ISABK	130	77144	CLSFG-212	10
76596	CRB-HT28	18	76788	ABU	85	76936	IMK	127	77145	CLSFG-218	10
76597	CRB-HT34	18	76788	ABU	85	76936	IMK	128	77146	CLSFG-224	10
76598	CRB-HT40	18	76788	ABU	86	76936	IMK	129	77147	CLSFG-230	10
76599	CRB-HT46	18	76788	ABU	86	76937	IEA42-60D	130	77148	CLSFG-236	10
76600	CRB-HT52	18	76790	USPK	85	76938	IEA72-96D	130	77149	CLSFG-242	10
76601	CRB-HT58	18	76798	MMP-684	22	76939	HW-IMPB	91	77150	CLSFG-248	10
76602	CRB-HT64	18	76800	MHCP-84S	28	76942	CDWB84	131	77151	CLSFG-254	10
76603	CRB-HT70	18	76801	MHCP-84A	28	76950	QIBBK	131	77152	CLSFG-260	10
76636	SSTBK-W	65	76806	MDWS-84	89	76965	IB4-1U	131	77250	FL-PKIT-ML	116
76636	SSTBK-W	65	76808	MMPCP84	24	76966	IB5-1U	131	77251	FL-PKIT-XL	116
76636	SSTBK-W	72	76811	MHP-CP2100	30	76979	FLM	116	77259	UTV450J-S/S	84

# INDEX By Item Code

Item Code	Ordering Number	Page #	Item Code	Ordering Number	Page #	Item Code	Ordering Number	Page #	Item Code	Ordering Number	Page #
77260	UTV600J-S/S	84	77388	SPG-CVR-B	68	77502	MHS-P1050	63	77596	MMPCP60-S/S	24
77261	UTV750J-S/S	84	77388	SPG-CVR-B	82	77502	MHS-P1050*	65	77597	MMPCP72-S/S	24
77262	UTV900J-S/S	84	77389	SPG-CVR-C	21	77503	MHS-P1350	63	77598	MMPCP84-S/S	24
77263	UTV1050J-S/S	84	77389	SPG-CVR-C	68	77503	MHS-P1350*	65	77599	MHP-EP-S/S	24
77264	UTV1200J-S/S	84	77389	SPG-CVR-C	82	77504	MHS-P1500	63	77599	MHP-EP-S/S	42
77265	UTV1350J-S/S	84	77390	SPG-CVR-D	21	77504	MHS-P1500*	65	77599	MHP-EP-S/S	47
77266	UTV1400J-S/S	84	77390	SPG-CVR-D	68	77505	MHS-P1800	63	77599	MHP-EP-S/S	73
77267	UTV1500J-S/S	84	77390	SPG-CVR-D	82	77505	MHS-P1800*	65	77599	MHP-EP-S/S	79
77268	UTV1600J-S/S	84	77391	SPG-CVR-E	21	77506	MHS-P2100	63	77600	MMPBPCK-S/S	24
77269	UTV1800J-S/S	84	77391	SPG-CVR-E	68	77506	MHS-P2100*	65	77630	STS-W-S/S	65
77270	UTV2000J-S/S	84	77391	SPG-CVR-E	82	77507	MHS-P2400	63	77630	STS-W-S/S	74
77271	UTV2100J-S/S	84	77392	SPG-CVR-F	21	77507	MHS-P2400*	65	77630	STS-W-S/S	90
77272	UTV2200J-S/S	84	77392	SPG-CVR-F	68	77508	MHS-P600S/S	63	77630	STS-W-S/S	95
77283	UTV450-J	84	77392	SPG-CVR-F	82	77508	MHS-P600S/S*	65	77631	STS-S-S/S	65
77284	UTV600-J	84	77393	SPG-CVR-G	21	77509	MHS-P750S/S	63	77631	STS-S-S/S	74
77285	UTV750-J	84	77393	SPG-CVR-G	68	77509	MHS-P750S/S*	65	77631	STS-S-S/S	90
77286	UTV900-J	84	77393	SPG-CVR-G	82	77510	MHS-P900S/S	63	77631	STS-S-S/S	95
77287	UTV1050-J	84	77411	UTV2400	83	77510	MHS-P900S/S*	65	77632	STS-B-S/S	35
77288	UTV1200-J	84	77412	UTV2500	83	77511	MHS-P1050S/S	63	77632	STS-B-S/S	35
77289	UTV1350-J	84	77413	UTV2400-J	84	77511	MHS-P1050S/S*	65	77632	STS-B-S/S	65
77290	UTV1400-J	84	77414	UTV2500-J	84	77512	MHS-P1350S/S	63	77632	STS-B-S/S	74
77291	UTV1500-J	84	77417	UTV2400J-S/S	84	77512	MHS-P1350S/S*	65	77632	STS-B-S/S	90
77292	UTV1600-J	84	77418	UTV2500J-S/S	84	77513	MHS-P1500S/S	63	77632	STS-B-S/S	95
77293	UTV1800-J	84	77419	USP94/2400-S/S	86	77513	MHS-P1500S/S*	65	77633	STHDPM2-S/S	95
77294	UTV2000-J	84	77420	USP98/2500-S/S	86	77514	MHS-P1800S/S	63	77633	STHDPM2-S/S	65
77295	UTV2100-J	84	77421	URVB94/2400	83	77514	MHS-P1800S/S*	65	77633	STHDPM2-S/S	74
77296	UTV2200-J	84	77421	URVB94/2400	84	77515	MHS-P2100S/S	63	77633	STHDPM2-S/S	90
77297	UTV450	83	77421	URVB94/2400	87	77515	MHS-P2100S/S*	65	77634	STHDMK2-S/S	65
77298	UTV600	83	77422	URVB98/2500	83	77516	MHS-P2400S/S	63	77634	STHDMK2-S/S	74
77299	UTV750	83	77422	URVB98/2500	84	77516	MHS-P2400S/S*	65	77634	STHDMK2-S/S	90
77300	UTV900	83	77422	URVB98/2500	87	77518	HXF8S-Blue	34	77635	STGK2	65
77301	UTV1050	83	77424	MMP-624-S/S	22	77519	HXF8S-Blue	37	77635	STGK2	65
77302	UTV1200	83	77425	MMP-630-S/S	22	77520	HXF8M-Blue	34	77635	STGK2	72
77303	UTV1350	83	77426	MMP-636-S/S	22	77521	HXF8L-Blue	34	77635	STGK2	74
77304	UTV1400	83	77427	MMP-642-S/S	22	77525	MHS-1200BT	62	77635	STGK2	90
77305	UTV1500	83	77428	MMP-648-S/S	22	77526	MHS-1200BTV-S/S	62	77635	STGK2	90
77306	UTV1600	83	77429	MMP-654-S/S	22	77527	MHS-P1200	63	77635	STGK2	95
77307	UTV1800	83	77430	MMP-660-S/S	22	77527	MHS-P1200*	65	77635	STGK2	95
77308	UTV2000	83	77431	MMP-672-S/S	22	77528	MHS-P1200S/S	63	77664	PTS-18R	145
77309	UTV2100	83	77432	MMP-684-S/S	22	77528	MHS-P1200S/S*	65	77665	PTS-24R	145
77310	UTV2200	83	77442	PSTA-S/S	24	77529	ISABK-LMH	127	77666	PTS-30R	145
77314	URVB56/1400	83	77443	TEN-LOCK-KIT	21	77529	ISABK-LMH	128	77667	PTS-36R	145
77314	URVB56/1400	84	77443	TEN-LOCK-KIT	68	77529	ISABK-LMH	129	77668	PTS-42R	145
77314	URVB56/1400	87	77443	TEN-LOCK-KIT	82	77531	MRB18	27	77669	PTS-48R	145
77315	URVB64/1600	83	77450	QMTS-P-S/S	17	77532	MRB24	27	77670	PTS-54R	145
77315	URVB64/1600	84	77450	QMTS-P-S/S	24	77533	MRB30	27	77671	PTS-60R	145
77315	URVB64/1600	87	77450	QMTS-P-SS	86	77534	MRB36	27	77672	PTS-72R	145
77316	URVB88/2200	83	77451	QMTS-W-S/S	17	77535	MRB42	27	77680	PTS-RR21	145
77316	URVB88/2200	84	77451	QMTS-W-SS	86	77536	MRB48	27	77681	PTS-RR27	145
77316	URVB88/2200	87	77451	QSTS-W-S/S	24	77537	MRB54	27	77682	PTS-RR33	145
77320	URVB80/2000	83	77452	QMTS-G-S/S	17	77538	MRB60	27	77683	PTS-RR39	145
77320	URVB80/2000	84	77452	QMTS-G-S/S	24	77539	MRB66	27	77684	PTS-RR45	145
77320	URVB80/2000	87	77452	QMTS-G-SS	86	77540	MRB72	27	77685	PTS-RR51	145
77324	MMKU	85	77473	MSPP30-S/S	90	77541	MRB78	27	77686	PTS-RR57	145
77327	MMKUHD	85	77474	MSPP36-S/S	90	77542	MRB84	27	77687	PTS-RR63	145
77329	HDARK	85	77475	MSPP42-S/S	90	77543	MRB90	27	77689	PTS-RR75	145
77331	HDARK-S/S	86	77476	MSPP48-S/S	90	77544	MRB96	27	77691	PTS-SR	146
77339	USP18/450-S/S	86	77477	MSPP54-S/S	90	77545	MRB102	27	77692	PTS-HDSR	146
77340	USP24/600-S/S	86	77478	MSPP60-S/S	90	77546	MRB108	27	77693	PTS-ABK	146
77341	USP30/750-S/S	86	77479	MSPP66-S/S	90	77547	MRB114	27	77694	PTS-SAK	146
77342	USP36/900-S/S	86	77481	MHS-600BT	62	77548	SHIM-KITL	127	77696	PTS-IBK	146
77343	USP42/1050-S/S	86	77482	MHS-750BT	62	77549	SHIM-KITM	128	77697	PTS-HIBK	146
77344	USP48/1200-S/S	86	77483	MHS-900BT	62	77550	SHIM-KITH	129	77698	PTS-PS	146
77345	USP54/1350-S/S	86	77484	MHS-1050BT	62	77552	CRB-LS16HT	13	77699	PTS-PA	146
77346	USP56/1400-S/S	86	77485	MHS-1350BT	62	77553	CRB-LS22HT	13	77700	PTS-MBK	146
77347	USP60/1500-S/S	86	77486	MHS-1500BT	62	77554	CRB-LS28HT	13	77701	PTS-MBKUG	146
77348	USP64/1600-S/S	86	77487	MHS-1800BT	62	77555	CRB-LS34HT	13	77702	PTS-EBK	146
77349	USP72/1800-S/S	86	77488	MHS-2100BT	62	77556	CRB-LS40HT	13	77703	MHP-624	26
77350	USP80/2000-S/S	86	77489	MHS-2400BT	62	77557	CRB-LS46HT	13	77704	MHP-630	26
77351	USP84/2100-S/S	86	77490	MHS-600BTV-S/S	62	77558	CRB-LS52HT	13	77705	MHP-636	26
77352	USP88/2200-S/S	86	77491	MHS-750BTV-S/S	62	77559	CRB-LS58HT	13	77706	MHP-642	26
77357	MMKU-SS	86	77492	MHS-900BTV-S/S	62	77582	MSPMPK-S/S	24	77707	MHP-648	26
77358	MMKUHD-SS	86	77493	MHS-1050BTV-S/S	62	77583	MSPBPCK-S/S	17	77708	MHP-654	26
77364	HARK-S/S	86	77494	MHS-1350BTV-S/S	62	77584	QMT-P-S/S	24	77709	MHP-660	26
77365	LS-SP	12	77495	MHS-1500BTV-S/S	62	77585	QMT-W-S/S	24	77710	MHP-672	26
77366	LSTMPK	12	77496	MHS-1800BTV-S/S	62	77586	QMT-G-S/S	24	77711	MHP-684	26
77367	LSTPB-RK	12	77497	MHS-2100BTV-S/S	62	77587	QMTPAK-S/S	24	77712	MHP-696	26
77367	LSTPB-RK	12	77498	MHS-2400BTV-S/S	62	77588	QMTPSBK-S/S	24	77723	PST2-W	30
77384	EZPTBT	20	77499	MHS-P600	63	77590	MMPCP24-S/S	24	77724	PST2-S	30
77385	EZPTBTHD	20	77499	MHS-P600*	65	77591	MMPCP30-S/S	24	77727	PMB	30
77387	SPG-CVR-A	21	77500	MHS-P750	63	77592	MMPCP36-S/S	24	77729	FLCK	116
77387	SPG-CVR-A	68	77500	MHS-P750*	65	77593	MMPCP42-S/S	24	77741	SPG-CVR-H	21
77387	SPG-CVR-A	82	77501	MHS-P900	63	77594	MMPCP48-S/S	24	77741	SPG-CVR-H	68
77388	SPG-CVR-B	21	77501	MHS-P900*	65	77595	MMPCP54-S/S	24	77741	SPG-CVR-H	82



# INDEX By Item Code

Item Code	Ordering Number	Page #	Item Code	Ordering Number	Page #	Item Code	Ordering Number	Page #	Item Code	Ordering Number	Page #
77742	CTS-W	72	77896	SACPL2-72/1800	78	78374	SACPL-42/1050-S/S	73	78518	SSTIHDH-S	72
77743	CTS-S	51	77897	SACPL2-84/2100	71	78374	SACPL-42/1050-S/S	79	78518	SSTIHDH-S	90
77743	CTS-S	72	77897	SACPL2-84/2100	78	78375	SACPL-48/1200-S/S	73	78518	SSTIHDH-S	91
77744	CTS-B	72	77898	SACPL2-96/2400	71	78375	SACPL-48/1200-S/S	79	78519	SSTIHDH-B	65
77745	CTS-G	72	77898	SACPL2-96/2400	78	78376	SACPL-54/1350-S/S	73	78519	SSTIHDH-B	72
77746	EZP-LS212HT	10	77899	SACPL2-120/3000	71	78376	SACPL-54/1350-S/S	79	78519	SSTIHDH-B	90
77747	EZP-LS218HT	10	77899	SACPL2-120/3000	78	78377	SACPL-60/1500-S/S	73	78537	MHS-600V-SAC-S/S	69
77748	EZP-LS224HT	10	77937	MHS-CARK-V24/600	70	78377	SACPL2-60/1500-S/S	79	78538	MHS-1200V-SAC-S/S	69
77749	EZP-LS230HT	10	77937	MHS-CARK-V24/600	77	78378	SACPL-72/1800-S/S	73	78539	MHS-900V-SAC-S/S	69
77750	EZP-LS236HT	10	77938	MHS-CARK-V30/750	70	78378	SACPL-72/1800-S/S	79	78540	MHS-1050V-SAC-S/S	69
77751	EZP-LS242HT	10	77938	MHS-CARK-V30/750	77	78379	SACPL2-60/1500-S/S	73	78541	MHS-1200V-SAC-S/S	69
77752	EZP-LS248HT	10	77939	MHS-CARK-V36/900	70	78379	SACPL2-60/1500-S/S	79	78542	MHS-1350V-SAC-S/S	69
77753	EZP-LS254HT	10	77939	MHS-CARK-V36/900	77	78380	SACPL2-72/1800-S/S	73	78543	MHS-1500V-SAC-S/S	69
77754	EZP-LS260HT	10	77940	MHS-CARK-V42/1050	70	78380	SACPL2-72/1800-S/S	79	78544	MHS-1800V-SAC-S/S	69
77755	PTS-RHSAA	146	77940	MHS-CARK-V42/1050	77	78381	SACPL2-84/2100-S/S	73	78545	MHS-1500V-2SAC-S/S	69
77756	PTS-LHSAA	146	77941	MHS-CARK-V48/1200	70	78381	SACPL2-84/2100-S/S	79	78546	MHS-1800V-2SAC-S/S	69
77789	MHS-600FPV	64	77941	MHS-CARK-V48/1200	77	78382	SACPL2-96/2400-S/S	73	78547	MHS-2100V-2SAC-S/S	69
77790	MHS-750FPV	64	77942	MHS-CARK-V54/1350	70	78382	SACPL2-96/2400-S/S	79	78548	MHS-2400V-2SAC-S/S	69
77791	MHS-900FPV	64	77942	MHS-CARK-V54/1350	77	78383	SACPL2-120/3000-S/S	73	78549	MHS-3000V-2SAC-S/S	69
77792	MHS-1050FPV	64	77943	MHS-CARK-V60/1500	70	78383	SACPL2-120/3000-S/S	79	78576	CART-24/600-S/S	41
77793	MHS-1200FPV	64	77943	MHS-CARK-V60/1500	77	78384	CSTHDMK-S/S	74	78576	CART-24/600-S/S	46
77794	MHS-1350FPV	64	77944	MHS-CARK-V72/1800	70	78385	CTS-W-S/S	74	78576	CART-24/600-S/S	71
77795	MHS-1500FPV	64	77944	MHS-CARK-V72/1800	77	78386	CTS-S-S/S	74	78576	CART-24/600-S/S	73
77796	MHS-1800FPV	64	77950	MHS-CARK2-V60/1500	70	78387	CTS-B-S/S	12	78576	CART-24/600-S/S	78
77797	MHS-2100FPV	64	77950	MHS-CARK2-V60/1500	77	78387	CTS-B-S/S	74	78576	CART-24/600-S/S	79
77798	MHS-2400FPV	64	77951	MHS-CARK2-V72/1800	70	78388	CTS-G-S/S	74	78577	CART-30/750-S/S	71
77799	MHS-600FPV-S/S	64	77951	MHS-CARK2-V72/1800	77	78389	CSTHDPM-S/S	74	78577	CART-30/750-S/S	73
77800	MHS-750FPV-S/S	64	77952	MHS-CARK2-V84/2100	70	78390	CSTIHDH-W-S/S	74	78577	CART-30/750-S/S	78
77801	MHS-900FPV-S/S	64	77952	MHS-CARK2-V84/2100	77	78391	CSTIHDH-S-S/S	74	78577	CART-30/750-S/S	79
77802	MHS-1050FPV-S/S	64	77953	MHS-CARK2-V96/2400	70	78392	CSTIHDH-B-S/S	74	78578	CART-36/900-S/S	41
77803	MHS-1200FPV-S/S	64	77953	MHS-CARK2-V96/2400	77	78393	CSTIHDH-G-S/S	74	78578	CART-36/900-S/S	46
77804	MHS-1350FPV-S/S	64	77954	MHS-CARK2-V120/3000	70	78394	SSTIHDH-W-S/S	65	78578	CART-36/900-S/S	71
77805	MHS-1500FPV-S/S	64	77954	MHS-CARK2-V120/3000	77	78394	SSTIHDH-W-S/S	74	78578	CART-36/900-S/S	73
77806	MHS-1800FPV-S/S	64	78007	MHS-600BTV-SAC	76	78394	SSTIHDH-W-S/S	90	78578	CART-36/900-S/S	78
77807	MHS-2100FPV-S/S	64	78008	MHS-750BTV-SAC	76	78395	SSTIHDH-S-S/S	65	78578	CART-36/900-S/S	79
77808	MHS-2400FPV-S/S	64	78009	MHS-900BTV-SAC	76	78395	SSTIHDH-S-S/S	74	78579	CART-42/1050-S/S	41
77866	SAC2-TIP-TL	72	78010	MHS-1050BTV-SAC	76	78395	SSTIHDH-S-S/S	90	78579	CART-42/1050-S/S	46
77866	SAC2-TIP-TL	74	78011	MHS-1200BTV-SAC	76	78396	SSTIHDH-B-S/S	65	78579	CART-42/1050-S/S	71
77866	SAC2-TIP-TL	78	78012	MHS-1350BTV-SAC	76	78396	SSTIHDH-B-S/S	74	78579	CART-42/1050-S/S	73
77866	SAC2-TIP-TL	80	78013	MHS-1500BTV-SAC	76	78396	SSTIHDH-B-S/S	90	78579	CART-42/1050-S/S	78
77868	SSTHDPM	65	78014	MHS-1800BTV-SAC	76	78397	SACRH-S/S	74	78579	CART-42/1050-S/S	79
77868	SSTHDPM	72	78015	MHS-1500TV-2SAC	76	78397	SACRH-S/S	80	78580	CART-48/1200-S/S	71
77868	SSTHDPM	90	78016	MHS-1800TV-2SAC	76	78398	SACRHL-S/S	74	78580	CART-48/1200-S/S	73
77868	SSTHDPM	95	78017	MHS-2100TV-2SAC	76	78398	SACRHL-S/S	80	78580	CART-48/1200-S/S	78
77869	CSTHDPM	72	78018	MHS-2400TV-2SAC	76	78399	SACKRP-S/S	74	78580	CART-48/1200-S/S	79
77870	SSTXDMK	65	78019	MHS-3000TV-2SAC	76	78399	SACKRP-S/S	80	78580	CART-48/1200-S/S	41
77870	SSTXDMK	71	78142	STS-G	35	78401	SACRKT-S/S	74	78580	CART-48/1200-S/S	46
77870	SSTXDMK	90	78142	STS-G	35	78401	SACRKT-S/S	80	78581	CART-54/1350-S/S	71
77871	CSTHDMK	72	78142	STS-G	65	78456	SSFRB	30	78581	CART-54/1350-S/S	73
77882	SACRKN	41	78142	STS-G	71	78462	LSTMPK2-S/S	12	78581	CART-54/1350-S/S	78
77882	SACRKN	72	78142	STS-G	90	78472	CRB-W16	18	78581	CART-54/1350-S/S	79
77882	SACRKN	74	78142	STS-G	95	78473	CRB-W22	18	78582	CART-60/1500-S/S	41
77882	SACRKN	78	78162	MHS-600V-SAC	69	78474	CRB-W28	18	78582	CART-60/1500-S/S	46
77882	SACRKN	80	78163	MHS-750V-SAC	69	78475	CRB-W34	18	78582	CART-60/1500-S/S	71
77883	SACRH	41	78164	MHS-900V-SAC	69	78476	CRB-W40	18	78582	CART-60/1500-S/S	73
77883	SACRH	72	78165	MHS-1050V-SAC	69	78477	CRB-W46	18	78582	CART-60/1500-S/S	78
77883	SACRH	78	78166	MHS-1200V-SAC	69	78478	CRB-W52	18	78582	CART-60/1500-S/S	79
77884	SACRHL	41	78167	MHS-1350V-SAC	69	78479	CRB-W58	18	78583	CART-72/1800-S/S	41
77884	SACRHL	72	78168	MHS-1500V-SAC	69	78480	CRB-W64	18	78583	CART-72/1800-S/S	46
77884	SACRHL	78	78169	MHS-1800V-SAC	69	78481	CRB-W70	18	78583	CART-72/1800-S/S	71
77885	SACKRP	41	78170	MHS-1500V-2SAC	69	78488	EZPIT-212	19	78583	CART-72/1800-S/S	73
77885	SACKRP	72	78171	MHS-1800V-2SAC	69	78489	EZPIT-218	19	78583	CART-72/1800-S/S	78
77885	SACKRP	78	78172	MHS-2100V-2SAC	69	78490	EZPIT-224	19	78583	CART-72/1800-S/S	79
77886	SACKRT	72	78173	MHS-2400V-2SAC	69	78491	EZPIT-230	19	78584	CART-72/1800-S/S	42
77886	SACKRT	78	78174	MHS-3000V-2SAC	69	78492	EZPIT-236	19	78584	CART-72/1800-S/S	47
77887	SACPL-24/600	71	78316	MHS-600BTV-SAC-S/S	76	78493	EZPIT-242	19	78584	CART-72/1800-S/S	71
77887	SACPL-24/600	78	78317	MHS-750BTV-SAC-S/S	76	78494	EZPIT-248	19	78584	CART-72/1800-S/S	73
77888	SACPL-30/750	71	78318	MHS-900BTV-SAC-S/S	76	78495	EZPIT-254	19	78584	CART-72/1800-S/S	78
77888	SACPL-30/750	78	78319	MHS-1050BTV-SAC-S/S	76	78496	EZPIT-260	19	78584	CART-72/1800-S/S	80
77889	SACPL-36/900	71	78320	MHS-1200BTV-SAC-S/S	76	78497	EZPIT-272	19	78585	CART-72/1800-S/S	42
77889	SACPL-36/900	78	78321	MHS-1350BTV-SAC-S/S	76	78507	EZPTMPK	20	78585	CART-72/1800-S/S	47
77890	SACPL-42/1050	71	78322	MHS-1500BTV-SAC-S/S	76	78508	EZPTCK	20	78585	CART-72/1800-S/S	71
77890	SACPL-42/1050	78	78323	MHS-1800BTV-SAC-S/S	76	78509	EZPTCKHD	20	78585	CART-72/1800-S/S	73
77891	SACPL-48/1200	71	78324	MHS-1500BTV-2SAC-S/S	76	78510	EZPTSR	20	78585	CART-72/1800-S/S	78
77891	SACPL-48/1200	78	78325	MHS-1800BTV-2SAC-S/S	76	78511	EZPTSK	20	78585	CART-72/1800-S/S	80
77892	SACPL-54/1350	71	78326	MHS-2100BTV-2SAC-S/S	76	78512	EZPTSKHD	20	78586	CART-84/2100-S/S	42
77892	SACPL-54/1350	78	78327	MHS-2400BTV-2SAC-S/S	76	78513	CSTIHDH-W	72	78586	CART-84/2100-S/S	47
77893	SACPL-60/1500	71	78328	MHS-3000BTV-2SAC-S/S	76	78514	CSTIHDH-S	72	78586	CART-84/2100-S/S	71
77893	SACPL-60/1500	78	78371	SACPL-24/600-S/S	73	78515	CSTIHDH-B	72	78586	CART-84/2100-S/S	73
77894	SACPL-72/1800	71	78371	SACPL-24/600-S/S	79	78516	CSTIHDH-G	72	78586	CART-84/2100-S/S	78
77894	SACPL-72/1800	78	78372	SACPL-30/750-S/S	73	78517	SSTIHDH-W	65	78586	CART-84/2100-S/S	80
77895	SACPL2-60/1500	71	78372	SACPL-30/750-S/S	79	78517	SSTIHDH-W	72	78586	SSTHK-S/S	65
77895	SACPL2-60/1500	78	78373	SACPL-36/900-S/S	73	78517	SSTIHDH-W	90	78587	CART2-96/2400-S/S	42
77896	SACPL2-72/1800	71	78373	SACPL-36/900-S/S	79	78518	SSTIHDH-S	65	78587	CART2-96/2400-S/S	47

# INDEX By Item Code

Item Code	Ordering Number	Page #	Item Code	Ordering Number	Page #	Item Code	Ordering Number	Page #	Item Code	Ordering Number	Page #
78587	CART2-96/2400-S/S	71	79026	HDRRS72*	103	79501	MBC-60	97	79821	YCARD-60/1500-HDP	53
78587	CART2-96/2400-S/S	73	79027	HDRRS84*	103	79502	MBC-72	97	79822	YCARD-72/1800-HDP	53
78587	CART2-96/2400-S/S	78	79056	PSTS-S-S/S	35	79503	MBC-84	97	79829	YCARD-36/900-HDTC	53
78587	CART2-96/2400-S/S	80	79057	STS-G-S/S	35	79504	MBDS-18	98	79830	YCARD-42/1050-HDTC	53
78588	CART2-120/3000-S/S	71	79057	STS-G-S/S	35	79505	MBDS-24	98	79831	YCARD-48/1200-HDTC	53
78588	CART2-120/3000-S/S	73	79057	STS-G-S/S	65	79506	MBDS-30	98	79832	YCARD-54/1350-HDTC	53
78588	CART2-120/3000-S/S	78	79057	STS-G-S/S	90	79507	MBDS-36	98	79833	YCARD-60/1500-HDTC	53
78588	CART2-120/3000-S/S	80	79057	STS-G-S/S	95	79508	MBDS-42	98	79834	YCARD-72/1800-HDTC	53
78634	CART2-66/1650-S/S	42	79060	DWVP96	90	79509	MBDS-48	98	79835	YTAHCD	55
78634	CART2-66/1650-S/S	47	79062	CDWB96	91	79510	MBDS-54	98	79836	YST-Y	51
78635	CART2-78/1950-S/S	42	79063	MDWS-96	89	79511	MBDS-60	98	79837	YST-P	51
78635	CART2-78/1950-S/S	47	79069	SST1HDM-G	65	79512	MBDS-72	98	79838	YST-S	51
78635	CART2-78/1950-S/S	71	79069	SST1HDM-G	72	79513	MBDS-84	98	79839	YSTHD-GR	55
78635	CART2-78/1950-S/S	73	79069	SST1HDM-G	74	79514	MBRD-18	97	79840	YSTHD-S	55
78635	CART2-78/1950-S/S	78	79069	SST1HDM-G	90	79514	MBRD-18	98	79841	YSTHD-BL	55
78635	CART2-78/1950-S/S	80	79072	HDRBK-HD	103	79515	MBRD-24	97	79842	YSTHD-BK	55
78642	SACPL2-78/1950-S/S	73	79200	SPFC	63	79515	MBRD-24	98	79843	YSTMB	51
78642	SACPL2-78/1950-S/S	79	79200	SPFC	65	79516	MBRD-30	97	79845	YSTGBK	51
78649	MHS-1950V-2SAC-S/S	69	79200	SPFC	71	79516	MBRD-30	98	79846	YSTLKB	51
78789	SB4	119	79200	SPFC	78	79517	MBRD-36	97	79847	YSTTBK-W	51
78789	SB4	121	79201	SPFC-S/S	63	79517	MBRD-36	98	79848	YSTPMK	51
78789	SB4	124	79201	SPFC-S/S	65	79518	MBRD-42	97	79849	YSTHOMB	55
78789	SB4	128	79201	SPFC-S/S	74	79518	MBRD-42	98	79850	YSTHDBK	55
78789	SB4	129	79201	SPFC-S/S	80	79519	MBRD-48	97	79851	YSTHDBGK	55
78790	SB5	119	79206	USPB	85	79519	MBRD-48	98	79852	YSTHDLBK	55
78790	SB5	121	79206	USPB	86	79520	MBRD-54	97	79853	YSTHDBK-W	55
78790	SB5	124	79206	USPB2	85	79520	MBRD-54	98	79854	YSTPHDMK	55
78790	SB5	128	79206	USPB2	86	79521	MBRD-60	97	79855	YSTTBK-B	51
78790	SB5	129	79207	UHPB	85	79521	MBRD-60	98	79856	YSTHDBK-B	55
78790	SB5	130	79207	UHPB	86	79522	MBRD-72	97	79857	YSTANK	51
78791	PATLK	36	79224	CCKL	51	79522	MBRD-72	98	79858	YSTANKHD	55
78794	PATHK	36	79224	CCKL	59	79523	MBRD-84	97	79859	CBS18SF	93
78808	EST-P-S/S	17	79224	CCKL	61	79523	MBRD-84	98	79937	CBS24SF	93
78809	EST-W-S/S	17	79225	CCKHDL	55	79524	MBCMK	98	79938	CBS30SF	93
78810	EST-G-S/S	17	79225	CCKHDL	59	79525	MBCBC	98	79939	CBS36SF	93
78812	EZP1P12-S/S	17	79225	CCKHDL	61	79526	MBCB	98	79940	CBS42SF	93
78838	CFG-212	14	79225	CCKHDL	63	79527	MBADB	98	79941	CBS48SF	93
78839	CFG-218	14	79225	CCKHDL	95	79528	MBCBM	98	79942	CBS54SF	93
78840	CFG-224	14	79226	CCKL-S/S	59	79529	MBCM-1	98	79947	CBSBLD18F	93
78841	CFG-230	14	79226	CCKL-S/S	61	79530	MBCM-2	98	79948	CBSBLD24F	93
78842	CFG-236	14	79227	CCKHDL-S/S	59	79531	MBCA	98	79949	CBSBLD30F	93
78843	CFG-242	14	79227	CCKHDL-S/S	61	79532	MBCBL	98	79950	CBSBLD36F	93
78844	CFG-248	14	79227	CCKHDL-S/S	63	79533	MBCMCK	98	79951	CBSBLD42F	93
78845	CFG-254	14	79227	CCKHDL-S/S	95	79534	MBCCE	98	79952	CBSBLD48F	93
78846	CFG-260	14	79228	CCKR	51	79535	STLP	98	79953	CBSBLD54F	93
78847	CFG-272	14	79228	CCKR	59	79536	MBCDBK	97	79954	CBSBLD60F	93
78848	EZP1PL-S/S	17	79228	CCKR	61	79536	MBCDBK	98	79955	CBSBLD72F	93
78849	ESTAK-EST-S/S	17	79229	CCKHDR	55	79573	YT-P*	49	79956	CBSBLD84F	93
78849	ESTAK-EST-S/S	35	79229	CCKHDR	59	79574	YT-C*	49	79957	CBSBLD96F	93
78849	ESTAK-SS	86	79229	CCKHDR	61	79582	SSTHK	65	81045	C-POSTA	85
78850	LS-SW-S/S	12	79229	CCKHDR	63	79582	SSTHK	90	81250	RIBBK	119
78919	CCMK	51	79229	CCKHDR	95	79582	SSTHK	95	81250	RIBBK	121
78919	CCMK	59	79230	CCKR-S/S	59	79586	SSTHK-S/S	90	81250	RIBBK	124
78919	CCMK	61	79230	CCKR-S/S	61	79586	SSTHK-S/S	95	81315	DRXH-24-420	129
78920	CCMKHD	55	79231	CCKHDR-S/S	59	79617	YCARD-18/450-P	49	81316	DRXH-24-520	129
78920	CCMKHD	59	79231	CCKHDR-S/S	61	79618	YCARD-24/600-P	49	81317	DRXH-24-435	129
78920	CCMKHD	61	79231	CCKHDR-S/S	63	79619	YCARD-30/750-P	49	81318	DRXH-24-535	129
78920	CCMKHD	63	79231	CCKHDR-S/S	95	79620	YCARD-36/900-P	49	81319	DRXH-30-420	129
78920	CCMKHD	95	79232	CCKHDT-S/S	95	79621	YCARD-42/1050-P	49	81320	DRXH-30-520	129
78921	CCMK-S/S	59	79232	CCKTS	51	79622	YCARD-48/1200-P	49	81321	DRXH-30-435	129
78921	CCMK-S/S	61	79232	CCKTS	59	79623	YTAC	51	81322	DRXH-30-535	129
78922	CCMKHD-S/S	59	79232	CCKTS	61	79655	HSABSSS-S/S	34	81323	DRXH-36-420	129
78922	CCMKHD-S/S	61	79233	CCKHDT-S	55	79677	YT-HDP*	53	81324	DRXH-36-520	129
78922	CCMKHD-S/S	63	79233	CCKHDT-S	59	79728	YT-HDC*	53	81325	DRXH-36-435	129
78922	CCMKHD-S/S	95	79233	CCKHDT-S	61	79795	YSTS-Y	51	81326	DRXH-36-535	129
78923	EZP1MPK-S/S	17	79233	CCKHDT-S	63	79796	YSTS-P	51	81327	DRXH-42-420	129
78933	LSTMPK-S/S	12	79233	CCKHDT-S	95	79797	YSTHDS-GR	55	81328	DRXH-42-520	129
79009	HDRBK	103	79234	CCKTS-S/S	59	79798	YSTHDS-BL	55	81329	DRXH-42-435	129
79010	HDR24	103	79234	CCKTS-S/S	61	79805	YTAHD-36/900	55	81330	DRXH-42-535	129
79011	HDR30	103	79236	HDRGEK	103	79806	YTAHD-42/1050	55	81331	DRXH-48-420	129
79012	HDR36	103	79288	ESS-S-S/S	86	79807	YTAHD-48/1200	55	81332	DRXH-48-520	129
79013	HDR42	103	79289	PFC-P-S/S	59	79808	YTAHD-54/1350	55	81333	DRXH-48-435	129
79014	HDR48	103	79378	MSR	152	79809	YTAHD-60/1500	55	81334	DRXH-48-535	129
79015	HDR54	103	79378	MSR2	150	79810	YTAHD-72/1800	55	81335	DRXH-54-420	129
79016	HDR60	103	79378	MSR2-S/S	149	79811	YCARD-18/450-TC	49	81336	DRXH-54-520	129
79017	HDRS72*	103	79380	PMSMK2	152	79812	YCARD-24/600-TC	49	81337	DRXH-54-435	129
79018	HDRS84*	103	79454	SST1HDM-G-S/S	65	79813	YCARD-30/750-TC	49	81338	DRXH-54-535	129
79019	HDRR24	103	79494	MBC-18	97	79814	YCARD-36/900-TC	49	81339	DRXH-60-420	129
79020	HDRR30	103	79495	MBC-24	97	79815	YCARD-42/1050-TC	49	81340	DRXH-60-520	129
79021	HDRR36	103	79496	MBC-30	97	79816	YCARD-48/1200-TC	49	81341	DRXH-60-435	129
79022	HDRR42	103	79497	MBC-36	97	79817	YCARD-36/900-HDP	53	81342	DRXH-60-535	129
79023	HDRR48	103	79498	MBC-42	97	79818	YCARD-42/1050-HDP	53	81343	DRXH-72-420	129
79024	HDRR54	103	79499	MBC-48	97	79819	YCARD-48/1200-HDP	53	81344	DRXH-72-520	129
79025	HDRR60	103	79500	MBC-54	97	79820	YCARD-54/1350-HDP	53	81345	DRXH-72-435	129

# INDEX By Item Code

Item Code	Ordering Number	Page #	Item Code	Ordering Number	Page #	Item Code	Ordering Number	Page #	Item Code	Ordering Number	Page #
81346	DRXH-72-535	129	82689	USP18/450	85	82936	YTP-42/1050	51	83693	SE5-VR1400	152
81896	MESPKR	85	82690	USP24/600	85	82937	YTP-48/1200	51	83694	SE5-VR1600	152
82174	QMTBK-GCN	85	82691	USP30/750	85	82949	YTA-18/450	51	83695	SE5-VR1800	152
82174	QMTBK-GCN	86	82692	USP36/900	85	82950	YTA-24/600	51	83734	PTMAHD-1800-3	151
82175	QMTBK-WS-MT	85	82693	USP42/1050	85	82951	YTA-30/750	51	83735	PTMAHD-2000-3	151
82175	QMTBK-WS-MT	86	82694	USP48/1200	85	82952	YTA-36/900	51	83736	PTMAHD-2400-3	151
82182	QMTPSBK-CN	85	82695	USP54/1350	85	82953	YTA-42/1050	51	83737	PTMAHD-1800-1	151
82201	EZSB600-1200I	118	82696	USP56/1400	85	82954	YTA-48/1200	51	83738	PTMAHD-2000-1	151
82202	EZSB750-1200I	118	82697	USP60/1500	85	83099	YTCHD-900	52	83739	PTMAHD-2400-1	151
82203	EZSB900-1200I	118	82698	USP64/1600	85	83100	YTCHD-1050	52	83740	PTMAHD-1800-2	151
82204	EZSB1050-1200I	118	82699	USP72/1800	85	83101	YTCHD-1200	52	83741	PTMAHD-2000-2	151
82205	EZSB1200-1200I	118	82700	USP80/2000	85	83102	YTCHD-1350	52	83742	PTMAHD-2400-2	151
82206	EZSB1350-1200I	118	82701	USP84/2100	85	83103	YTCHD-1500	52	83743	SE6-T1800	152
82207	EZSB1500-1200I	118	82702	USP88/2200	85	83105	YTCHD-1800	52	83744	SE6-T2000	152
82208	EZSB1800-1200I	118	82703	USP94/2400	85	83106	YTPHD-36/900	55	83745	SE6-T2200/R650	152
82209	EZSB600-1500I	118	82704	USP98/2500	85	83107	YTPHD-42/1050	55	83745	SE6-T2200/R650	152
82210	EZSB750-1500I	118	82707	UTV450-S/S	83	83108	YTPHD-48/1200	55	83746	SE6-R2000	152
82211	EZSB900-1500I	118	82708	UTV600-S/S	83	83109	YTPHD-54/1350	55	83747	SE6-R2200	152
82212	EZSB1050-1500I	118	82709	UTV750-S/S	83	83110	YTPHD-60/1500	55	83748	SE6-VR1800	152
82213	EZSB1200-1500I	118	82710	UTV900-S/S	83	83112	YTPHD-72/1800	55	83749	SE6-VR2000	152
82214	EZSB1350-1500I	118	82711	UTV1050-S/S	83	83120	YTHD-900S	52	83750	SE6-VR2200	152
82215	EZSB1500-1500I	118	82712	UTV1200-S/S	83	83121	YTHD-1050S	52	83785	PTMA-750-3	151
82216	EZSB1800-1500I	118	82713	UTV1350-S/S	83	83122	YTHD-1200S	52	83786	PTMA-750-1	151
82281	EZBMK-600	121	82714	UTV1400-S/S	83	83123	YTHD-1350S	52	83788	4.5" STEEL ROLLER - PTM 650	152
82281	EZBMK-600	124	82715	UTV1500-S/S	83	83124	YTHD-1500S	52	84086	CBSHD-1500P	95
82282	EZBMK-750	121	82716	UTV1600-S/S	83	83126	YTHD-1800S	52	84087	CBSHD-1800P	95
82282	EZBMK-750	124	82717	UTV1800-S/S	83	83134	YTHD-TC-900S	52	84088	CBSHD-2100P	95
82283	EZBMK-900	121	82718	UTV2000-S/S	83	83135	YTHD-TC-1050S	52	84089	CBSHD-2400P	95
82283	EZBMK-900	124	82719	UTV2100-S/S	83	83136	YTHD-TC-1200S	52	84116	CBSHD-1500P	95
82284	EZBMK-1050	121	82720	UTV2200-S/S	83	83137	YTHD-TC-1350S	52	84117	CBSHD-1800P	95
82284	EZBMK-1050	124	82721	UTV2400-S/S	83	83138	YTHD-TC-1500S	52	84118	CBSHD-2100P	95
82285	EZBMK-1200	121	82722	UTV2500-S/S	83	83140	YTHD-TC-1800S	52	84119	CBSHD-2400P	95
82285	EZBMK-1200	124	82810	SCU60-S/S	86	83223	YTC-450	48	84130	CBS60SF	93
82286	EZBMK-1350	121	82811	SCUHD-S/S	86	83224	YTC-600	48	84131	CBS72SF	93
82286	EZBMK-1350	124	82812	SCU60	85	83225	YTC-750	48	84132	CBS84SF	93
82287	EZBMK-1500	121	82813	SCUHD	85	83226	YTC-900	48	84133	CBS96SF	93
82287	EZBMK-1500	124	82841	MHS-CARK-V24/600-S/S MVECKS/S	70	83227	YTC-1050	48	87895	MESPLB	85
82288	EZBMK-1800	121	82841	MHS-CARK-V24/600-S/S MVECKS/S	77	83228	YTC-1200	48	88363	DRXM-24-420	128
82288	EZBMK-1800	124	82842	MHS-CARK-V30/750-S/S MVECKS/S	70	83229	YT-450S	48	88364	DRXM-24-520	128
82289	MPSTA-S/S	86	82842	MHS-CARK-V30/750-S/S MVECKS/S	77	83230	YT-600S	48	88365	DRXM-24-435	128
82342	PTPK-MT-S/S	86	82843	MHS-CARK-V36/900-S/S MVECKS/S	70	83231	YT-750S	48	88366	DRXM-24-535	128
82343	PTPK-MT	85	82843	MHS-CARK-V36/900-S/S MVECKS/S	77	83232	YT-900S	48	88367	DRXM-30-420	128
82344	EZRMKM	119	82844	MHS-CARK-V42/1050-S/S MVECKS/S	70	83233	YT-1050S	48	88368	DRXM-30-520	128
82345	EZWPK-600	119	82844	MHS-CARK-V42/1050-S/S MVECKS/S	77	83234	YT-1200S	48	88369	DRXM-30-435	128
82345	EZWPK-600	121	82845	MHS-CARK-V48/1200-S/S MVECKS/S	70	83241	YT-TC-450S	48	88370	DRXM-30-535	128
82345	EZWPK-600	124	82845	MHS-CARK-V48/1200-S/S MVECKS/S	77	83242	YT-TC-600S	48	88371	DRXM-36-420	128
82346	EZWPK-750	119	82846	MHS-CARK-V60/1500-S/S MVECKS/S	70	83243	YT-TC-750S	48	88372	DRXM-36-520	128
82346	EZWPK-750	121	82846	MHS-CARK-V54/1350-S/S MVECKS/S	77	83244	YT-TC-900S	48	88373	DRXM-36-435	128
82346	EZWPK-750	124	82847	MHS-CARK-V60/1500-S/S MVECKS/S	70	83245	YT-TC-1050S	48	88374	DRXM-36-535	128
82347	EZWPK-900	119	82847	MHS-CARK-V72/1800-S/S MVECKS/S	77	83246	YT-TC-1200S	48	88375	DRXM-42-420	128
82347	EZWPK-900	121	82848	MHS-CARK-V72/1800-S/S MVECKS/S	70	83661	PTMA-900-3	151	88376	DRXM-42-520	128
82347	EZWPK-900	124	82848	MHS-CARK-V72/1800-S/S MVECKS/S	77	83662	PTMA-1050-3	151	88377	DRXM-42-435	128
82348	EZWPK-1050	119	82849	MHS-CARK-V84/2100-S/S MVECKS/S	70	83663	PTMA-1200-3	151	88378	DRXM-42-535	128
82348	EZWPK-1050	121	82849	MHS-CARK-V60/1500-S/S MV2CKSS	77	83664	PTMA-1350-3	151	88379	DRXM-48-420	128
82348	EZWPK-1050	124	82850	MHS-CARK-V72/1800-S/S MV2CKSS	70	83665	PTMA-1600-3	151	88380	DRXM-48-520	128
82349	EZWPK-1200	119	82850	MHS-CARK-V54/1350-S/S MV2CKSS	77	83666	PTMA-1800-3	151	88381	DRXM-48-435	128
82349	EZWPK-1200	121	82851	MHS-CARK-V84/2100-S/S MV2CKSS	70	83667	PTMA-900-1	151	88382	DRXM-48-535	128
82349	EZWPK-1200	124	82851	MHS-CARK-V84/2100-S/S MV2CKSS	77	83668	PTMA-1050-1	151	88383	DRXM-54-420	128
82350	EZWPK-1350	119	82852	MHS-CARK-V96/2400-S/S MV2CKSS	70	83669	PTMA-1200-1	151	88384	DRXM-54-520	128
82350	EZWPK-1350	121	82852	MHS-CARK-V96/2400-S/S MV2CKSS	77	83670	PTMA-1350-1	151	88385	DRXM-54-435	128
82350	EZWPK-1350	124	82853	MHS-CARK-V120/3000-S/S MV2CKSS	70	83671	PTMA-1600-1	151	88386	DRXM-54-535	128
82351	EZWPK-1500	119	82853	MHS-CARK-V120/3000-S/S MV2CKSS	77	83672	PTMA-1800-1	151	88387	DRXM-60-420	128
82351	EZWPK-1500	121	82887	UHSPK-M	85	83673	PTMA-750-2	151	88388	DRXM-60-520	128
82351	EZWPK-1500	124	82888	USPK-SS-M	86	83674	PTMA-1050-2	151	88389	DRXM-60-435	128
82352	EZWPK-1800	119	82889	UHSPK-SS-M	86	83675	PTMA-1200-2	151	88390	DRXM-60-535	128
82352	EZWPK-1800	121	82890	UMBK-M	85	83676	PTMA-1350-2	151	88391	DRXM-72-420	128
82352	EZWPK-1800	124	82891	UMBK-SS-M	86	83677	PTMA-1600-2	151	88392	DRXM-72-520	128
82353	EZCSK-600	119	82892	MESPLB-SS	86	83678	PTMA-1800-2	151	88393	DRXM-72-435	128
82354	EZCSK-750	119	82893	MUPS BK-SS	86	83679	SE5-T800	152	88394	DRXM-72-535	128
82355	EZCSK-900	119	82894	MESPKR-SS	86	83680	SE5-T1000	152	90151	MHP-6108	26
82356	EZCSK-1050	119	82895	MQMTSBK-SS	86	83681	SE5-T1200	152	90152	MHP-6120	26
82357	EZCSK-1200	119	82896	MUPS BK	85	83682	SE5-T1400/VR1000	152	90185	PTMAFMKT	152
82358	EZCSK-1350	119	82897	UST-P-MT	85	83682	SE5-T1400/VR1000	152	90186	PTMAFMKR	152
82359	EZCSK-1500	119	82898	UST-S-MT	85	83683	SE5-T1600	152	90187	PTMAFMKHDR	152
82360	EZCSK-1800	119	82899	UST-W-MT	85	83684	SE5-T1800	152	90188	PTMAEKT	152
82361	EZBS-1200	121	82900	UST-G-MT	85	83685	SE6-R800	152	90189	PTMAEKR	152
82362	EZBS-1500	121	82901	UST-P-MT-SS	86	83686	SE6-R1000	152	90190	PTMAEKVR	152
82364	MESBK-PS	85	82902	UST-S-MT-SS	86	83687	SE6-R1200	152	90191	PTMAEKHDT	152
82364	MESBK-PS	86	82903	UST-W-MT-SS	86	83688	SE6-R1400	152	90192	PTMAEKHDR	152
82393	SHIM-LDKIT	119	82904	UST-G-MT-SS	86	83689	SE6-R1600	152	90193	PTMAEKHDVR	152
82393	SHIM-LDKIT	121	82932	YTP-18/450	51	83690	SE6-R1800	152	90194	PTMAAK	152
82394	SHIM-MDKIT	124	82933	YTP-24/600	51	83690	SE6-R1800	152	90195	PTMAAKHD	152
82397	IBS-M1200	124	82934	YTP-30/750	51	83691	SE5-VR800	152	90197	PTMAORK	152
82398	IBS-M1500	124	82935	YTP-36/900	51	83692	SE5-VR1200	152	90264	ESBK-ATEX	17

# INDEX By Item Code

Item Code	Ordering Number	Page #	Item Code	Ordering Number	Page #	Item Code	Ordering Number	Page #	Item Code	Ordering Number	Page #
90265	PTEZ-450	144	91314	SKPU-250x25x7.6	155	91800	YTR-30S	48	106066	MXDP-66/1650	140
90266	PTEZ-600	144	91315	SKPU-250x10x15.2	155	91801	YTR-36S	48	106067	MXDP-72/1800	140
90267	PTEZ-750	144	91316	SKPU-250x12x15.2	155	91802	YTR-42S	48	106068	MXDP-78/1950	140
90268	PTEZ-900	144	91317	SKPU-250x16x15.2	155	91803	YTR-48S	48	106069	MXDP-84/2100	140
90269	PTEZ-1050	144	91318	SKPU-250x19x15.2	155	91804	YTR-R*	49	106070	MXDP-96/2400	140
90270	PTEZ-1200	144	91319	SKPU-250x25x15.2	155	91805	YCART-18/450-R	49	106071	MXDP-108/2700	140
90283	SKPU-150x12x7.6	155	91320	SKPU-300x10x7.6	155	91806	YCART-24/600-R	49	106072	MXDP-120/3000	140
90284	SKPU-150x20x7.6	155	91321	SKPU-300x12x7.6	155	91807	YCART-30/750-R	49	106095	MXDP-MAK	141
90285	SKPU-200x12x7.6	155	91322	SKPU-300x16x7.6	155	91808	YCART-36/900-R	49	106106	MXDPH-48/1200	141
90286	SKPU-200x20x7.6	155	91323	SKPU-300x19x7.6	155	91809	YCART-42/1050-R	49	106107	MXDPH-54/1350	141
90537	CBCS18	99	91325	SKPU-300x10x15.2	155	91810	YCART-48/1200-R	49	106108	MXDPH-60/1500	141
90538	CBCS24	99	91326	SKPU-300x12x15.2	155	91816	YTHDR-36S	52	106109	MXDPH-66/1650	141
90539	CBCS30	99	91327	SKPU-300x16x15.2	155	91817	YTHDR-42S	52	106110	MXDPH-72/1800	141
90540	CBCS36	99	91328	SKPU-300x19x15.2	155	91818	YTHDR-48S	52	106111	MXDPH-78/1950	141
90541	CBCS42	99	91329	SKPU-300x25x15.2	155	91819	YTHDR-54S	52	106112	MXDPH-84/2100	141
90542	CBCS48	99	91400	SKPU-DUAL-150x12x7.6	154	91820	YTHDR-60S	52	106113	MXDPH-96/2400	141
90543	CBCS54	99	91401	SKPU-DUAL-150x20x7.6	154	91821	YTHDR-72S	52	106114	MXDPH-108/2700	141
90544	CBCS60	99	91402	SKPU-DUAL-200x12x7.6	154	91822	YT-HDR*	53	106115	MXDPH-120/3000	141
90616	PTEZHD-1050	144	91403	SKPU-DUAL-200x20x7.6	154	91823	YCART-36/900-HDR	53	106122	MXDPB-48/1200	140
90617	PTEZHD-1200	144	91404	SKPU-DUAL-150x20x15.2	154	91824	YCART-42/1050-HDR	53	106122	MXDPB-48/1200	141
90618	PTEZHD-1350	144	91405	SKPU-DUAL-150x20x15.2	154	91825	YCART-48/1200-HDR	53	106123	MXDPB-54/1350	140
90619	PTEZHD-1500	144	91406	SKPU-DUAL-200x12x15.2	154	91826	YCART-54/1350-HDR	53	106123	MXDPB-54/1350	141
90620	PTEZHD-1800	144	91407	SKPU-DUAL-200x20x15.2	154	91827	YCART-60/1500-HDR	53	106124	MXDPB-60/1500	140
90621	PTEZHD-2100	144	91412	SSTXDM	95	91828	YCART-72/1800-HDR	53	106124	MXDPB-60/1500	141
90631	CRDF18	99	91495	CBS18SC	93	93089	PTS-ASR	146	106125	MXDPB-66/1650	140
90632	CRDF24	99	91496	CBS24SC	93	93090	PTS-AHDSR	146	106125	MXDPB-66/1650	141
90633	CRDF30	99	91497	CBS30SC	93	102132	CBS60SF	93	106126	MXDPB-72/1800	140
90634	CRDF36	99	91498	CBS36SC	93	102133	CBS72SF	93	106126	MXDPB-72/1800	141
90635	CRDF42	99	91499	CBS42SC	93	102134	CBS84SF	93	106127	MXDPB-78/1950	140
90636	CRDF48	99	91500	CBS48SC	93	102135	CBS96SF	93	106127	MXDPB-78/1950	141
90637	CRDF54	99	91501	CBS54SC	93	103244	CBS-450-BT	93	106128	MXDPB-84/2100	140
90638	CRDF60	99	91527	CBSBLD18C	93	103245	CBS-600-BT	93	106128	MXDPB-84/2100	141
90641	CBC3R	99	91528	CBSBLD24C	93	103246	CBS-750-BT	93	106129	MXDPB-96/2400	140
90795	PTEZHD-1400	144	91529	CBSBLD30C	93	103247	CBS-900-BT	93	106129	MXDPB-96/2400	141
90796	PTEZHD-1600	144	91530	CBSBLD36C	93	103248	CBS-1050-BT	93	106130	MXDPB-108/2700	140
90797	PTEZHD-2000	144	91531	CBSBLD42C	93	103249	CBS-1200-BT	93	106130	MXDPB-108/2700	141
90803	PTEZHD-MBK	144	91532	CBSBLD48C	93	103250	CBS-1350-BT	93	106131	MXDPB-120/3000	140
90804	PTEZHD-PBK	144	91533	CBSBLD54C	93	103255	CBSHD-1500-BT	93	106131	MXDPB-120/3000	141
90805	PTEZHD-DCK	144	91534	CBSBLD60C	93	103256	CBSHD-1800-BT	93	106265	MXDP-48/1200-H	140
90806	PTEZHD-WRBK	144	91535	CBSBLD72C	93	103257	CBSHD-2100-BT	93	106266	MXDP-54/1350-H	140
90807	PTEZHD-JBBK	144	91536	CBSBLD84C	93	103258	CBSHD-2400-BT	93	106267	MXDP-60/1500-H	140
91090		57	91537	CBSBLD96C	93	103259	CBSHD-1500-BT	93	106268	MXDP-66/1650-H	140
91091		57	91595	DVCR-CLR-EX73	107	103260	CBSHD-1800-BT	93	106269	MXDP-72/1800-H	140
91092		57	91596	DVCR-CLR-EX60	107	103261	CBSHD-2100-BT	93	106270	MXDP-78/1950-H	140
91222	SKPU-150x12x15.2	155	91597	DVCR-CLR-ADT	107	103262	CBSHD-2400-BT	93	106271	MXDP-84/2100-H	140
91223	SKPU-150x19x15.2	155	91602	DVC-CLR1-R	107	103602	RPA1200	110	106272	MXDP-96/2400-H	140
91224	SKPU-200x12x15.2	155	91603	DVCR-CLR-BCIAU	107	103603	RPA1350	110	106273	MXDP-108/2700-H	140
91225	SKPU-200x19x15.2	155	91604	DVCR-CLR-B2C	107	103604	RPA1500	110	106274	MXDP-120/3000-H	140
91234	SKPU-300x25x7.6	155	91605	DVCR-CLR-BTR1	107	103605	RPA1800	110	106548	MXDP-MPK	141
91254	CRB-UHT-400	18	91606	DVCR-CLR-TC2	107	103606	RPA1950	110	106549	MXDP-MK	141
91255	CRB-UHT-550	18	91607	DVCR-CLR-TC3	107	103607	RPA2100	110	106569	CBS450P-S/S	95
91256	CRB-UHT-700	18	91608	DVCR-CLR-TC1	107	103608	RPA2400	110	106570	CBS600P-S/S	95
91257	CRB-UHT-850	18	91768	RBVP-SD-N	137	103971	DVC-SUB-U-AU	107	106571	CBS750P-S/S	95
91258	CRB-UHT-1000	18	91769	RBVP-SD-S-600	137	104413	CBS450P	95	106572	CBS900P-S/S	95
91259	CRB-UHT-1150	18	91770	RBVP-SD-S-750	137	104414	CBS600P	95	106573	CBS1050P-S/S	95
91260	CRB-UHT-1300	18	91771	RBVP-SD-S-900	137	104415	CBS750P	95	106574	CBS1200P-S/S	95
91261	CRB-UHT-1450	18	91772	RBVP-SD-S-1050	137	104416	CBS900P	95	106575	CBS1350P-S/S	95
91263	CRB-UHT-1750	18	91773	RBVP-SD-S-1200	137	104417	CBS1050P	95	106593	CBS-450-BT	93
91288	SKPU-100x10x7.6	155	91774	RBVP-SD-S-1350	137	104418	CBS1200P	95	106594	CBS-600-BT	93
91289	SKPU-100x12x7.6	155	91775	RBVP-SD-S-1500	137	104419	CBS1350P	95	106595	CBS-750-BT	93
91290	SKPU-100x16x7.6	155	91776	RBVP-SD-S-1800	137	104551	CFC-600	96	106596	CBS-900-BT	93
91291	SKPU-100x19x7.6	155	91777	RBVP-SD-S-2000	137	104552	CFC-800	96	106597	CBS-1050-BT	93
91292	SKPU-100x25x7.6	155	91778	RBVP-SD-S-2200	137	104553	CFC-1000	96	106598	CBS-1200-BT	93
91293	SKPU-100x10x15.2	155	91779	RBVP-SD-S-2400	137	104554	CFC-1200	96	106599	CBS-1350-BT	93
91294	SKPU-100x12x15.2	155	91780	RBVP-SD-S-2600	137	104555	CFC-1400	96	106624	MXCP-SCK	141
91295	SKPU-100x16x15.2	155	91781	RBVP-SD-S-2800	137	104556	CFC-1600	96	106634	MXDPF-48/1200	141
91296	SKPU-100x19x15.2	155	91782	RBVP-HD-N	137	105603	RBPMBK	143	106635	MXDPF-54/1350	141
91297	SKPU-100x25x15.2	155	91783	RBVP-HD-S-900	137	105605	RBPFK-S	143	106636	MXDPF-60/1500	141
91298	SKPU-150x10x7.6	155	91784	RBVP-HD-S-1050	137	105606	RBPFK-M	143	106637	MXDPF-66/1650	141
91299	SKPU-150x16x7.6	155	91785	RBVP-HD-S-1200	137	105607	RBPFK-L	143	106638	MXDPF-72/1800	141
91300	SKPU-150x25x7.6	155	91786	RBVP-HD-S-1350	137	105608	RBPFK-XL	143	106639	MXDPF-78/1950	141
91301	SKPU-150x10x15.2	155	91787	RBVP-HD-S-1500	137	105613	RBPRET	143	106640	MXDPF-84/2100	141
91302	SKPU-150x16x15.2	155	91788	RBVP-HD-S-1600	137	105614	RBPRET-XL	143	106641	MXDPF-96/2400	141
91303	SKPU-150x25x15.2	155	91789	RBVP-HD-S-1800	137	105621	RBPSR-S	143	106642	MXDPF-108/2700	141
91304	SKPU-200x10x7.6	155	91790	RBVP-HD-S-2000	137	105622	RBPSR-M	143	106643	MXDPF-120/3000	141
91305	SKPU-200x16x7.6	155	91791	RBVP-HD-S-2200	137	105623	RBPSR-L	143	107137	PXTC	59
91306	SKPU-200x25x7.6	155	91792	RBVP-HD-S-2400	137	105624	RBPSR-XL	143	107852	MSPBP	91
91307	SKPU-200x10x15.2	155	91793	RBVP-HD-S-2500	137	105629	PSR-S-F	142	108229	PACB2-100	36
91308	SKPU-200x16x15.2	155	91794	RBVP-HD-S-2600	137	105630	PSR-M-F	142	108229	PACB2-100	66
91309	SKPU-200x25x15.2	155	91795	RBVP-HD-S-2800	137	105631	PSR-L-F	142	108229	PACB2-100	72
91310	SKPU-250x10x7.6	155	91796	RBVP-HD-S-3000	137	105632	PSR-XL-F	142	108456	CBS-450-BT	93
91311	SKPU-250x12x7.6	155	91797	RBVP-HD-S-3200	137	106063	MXDP-48/1200	140	108457	CBS-600-BT	93
91312	SKPU-250x16x7.6	155	91798	YTR-18S	48	106064	MXDP-54/1350	140	108458	CBS-750-BT	93
91313	SKPU-250x19x7.6	155	91799	YTR-24S	48	106065	MXDP-60/1500	140	108459	CBS-900-BT	93



# INDEX By Item Code

Item Code	Ordering Number	Page #	Item Code	Ordering Number	Page #	Item Code	Ordering Number	Page #	Item Code	Ordering Number	Page #
108460	CBS-1050-BT	93	68185	EZIB1500-1500-LP	120	A1781	PPHD1800-S/S	59	A2504	HBP900-MF-TP-S/S	135
108461	CBS-1200-BT	93	68186	EZIB1800-1500-LP	120	A1783	HPHD2000-S/S	37	A2505	HBP1050-MF-TP-S/S	135
108462	CBS-1350-BT	93	68187	EZIB600-1200-LP	123	A1784	CBD-ST-XL-FR-B	139	A2506	HBP1200-MF-TP-S/S	135
108463	CBSCHD-1500-BT	93	68188	EZIB750-1200-LP	123	A1838	SB1500A	101	A2507	HBP1400-MF-TP-S/S	135
108464	CBSCHD-1800-BT	93	68189	EZIB900-1200-LP	123	A1854	CBD-M-S/S	138	A2508	HBP1500-MF-TP-S/S	135
108465	CBSCHD-2100-BT	93	68190	EZIB1050-1200-LP	123	A1856	CBD-L-S/S	138	A2509	HBP1600-MF-TP-S/S	135
108466	CBSCHD-2400-BT	93	68191	EZIB1200-1200-LP	123	A1996	BP2000MF	133	A2510	HBP1800-MF-TP-S/S	135
108467	CBS60SC	93	68192	EZIB1350-1200-LP	123	A2033	SB1500	102	A2511	HBP2000-MF-TP-S/S	135
108468	CBS72SC	93	68193	EZIB1500-1200-LP	123	A2046	PVHD2000-S/S	58	A2512	HBP2200-MF-TP-S/S	135
108469	CBS54SC	93	68194	EZIB1800-1200-LP	123	A2063	HPHD1800-S/S	37	A2513	HBP2400-MF-TP-S/S	135
108470	CBS96SC	93	68195	EZIB600-1500-LP	123	A2120	PPHD2000-S/S	59	A2514	HBP2500-MF-TP-S/S	135
108846	EBC-1-NC	116	68196	EZIB750-1500-LP	123	A2138	CBD-ST-XL-S/S	139	A2515	HBP-LA-TP-S/S	135
108847	EBC-2-NC	116	68197	EZIB900-1500-LP	123	A2189	HBP-SC-TP-S/S	135	A2518	HDSTKD	37
108848	CEBC-1-NC	116	68198	EZIB1050-1500-LP	123	A2189	HDSTCK-S/S	37	A2519	HDSTCK-S/S	37
108849	CEBC-2-NC	116	68199	EZIB1200-1500-LP	123	A2215	CBD-ST-CS-S/S	139	A2527	RPHD2100	61
108850	PBC-1-NC	116	68200	EZIB1350-1500-LP	123	A2218	CBD-ST-L-FR-B	139	A2590	HPHD2400-S/S	37
108851	PBC-2-NC	116	68201	EZIB1500-1500-LP	123	A2237	HBP1050-B	133	A2596	FLSCM-CP-S/S	153
109370	DVC-SUB-N-AU	107	68202	EZIB1800-1500-LP	123	A2283	HBP900-TP	134	A2629	CBD-ST-TB-S/S	139
109467	EST-P	16	A0012	WCB	101	A2284	HBP1050-TP	134	A2671	UNB73	137
109468	EST-S	16	A0012	WCB	102	A2285	HBP1200-TP	134	A2704	RM2-AP-S/S	353
109469	EST-B	16	A0223	HBP750-B	133	A2286	HBP1400-TP	134	A2803	PPHD2100	59
109827	SSTXDM-S/S	95	A0224	HBP900-B	133	A2287	HBP1500-TP	134	A2825	CRDLBLK-RH-S/S	80
111424	SSTXD-W-S/S	95	A0316	SB1200A	101	A2288	HBP1600-TP	134	A2826	CRDLBLK-LH-S/S	80
111425	SSTXD-S-S/S	95	A0317	SB1800	102	A2289	HBP1800-TP	134	A2829	MR-1500PG	114
111426	SSTXD-B-S/S	95	A0334	SB1050	102	A2290	HBP2000-TP	134	A2830	MR-1600PG	114
111427	SSTXD-G-S/S	95	A0407	SB750A	101	A2291	HBP2200-TP	134	A2831	MR-1800PG	114
111752	CBS18SF	93	A0408	SB750	102	A2292	HBP2400-TP	134	A2832	MR-2100PG	114
111753	CBS24SF	93	A0435	SB1050A	101	A2293	HBP2500-TP	134	A2833	MR-2400PG	114
111754	CBS30SF	93	A0612	BP800-1050MF-S/S MAIN FRAME	133	A2294	HBP900-PL-TP	135	A2834	MR-2600PG	114
111755	CBS36SF	93	A0613	BP800-1050-PL-S/S	133	A2295	HBP1050-PL-TP	135	A2835	MR-3000PG	114
111756	CBS42SF	93	A0614	BP-LA-S/S	133	A2296	HBP1200-PL-TP	135	A2836	MR-450PG	114
111757	CBS48SF	93	A0615	BP-MB-S/S	133	A2297	HBP1400-PL-TP	135	A2837	MR-600PG	114
111758	CBS54SF	93	A0616	BP-SC-S/S	133	A2298	HBP1500-PL-TP	135	A2838	MR-750PG	114
111782	SSTXD-W	95	A0617	BP-TL-S/S	133	A2299	HBP1600-PL-TP	135	A2839	MR-900PG	114
111783	SSTXD-S	95	A0620	BP1200-1400MF-S/S MAIN FRAME	133	A2300	HBP1800-PL-TP	135	A2840	MR-1050PG	114
111784	SSTXD-B	95	A0621	BP1200-1400-PL-S/S	133	A2301	HBP2000-PL-TP	135	A2841	MR-1200PG	114
111785	SSTXD-G	95	A0646	BP1500-1600MF-S/S MAIN FRAME	133	A2302	HBP2400-PL-TP	135	A2842	SMR-CCB-L73	78
111963	CBS-450-BT	93	A0647	BP1500-1600-PL-S/S	133	A2303	HBP2200-PL-TP	135	A2842	SMR-CCB-L73	78
111964	CBS-600-BT	93	A0682	BP450-750MF-S/S MAIN FRAME	133	A2304	HBP2500-PL-TP	135	A2843	SMR-CCB-R73	78
111965	CBS-750-BT	93	A0683	BP450-750-PL-S/S	133	A2305	HBP900-MF-TP	135	A2843	SMR-CCB-R73	78
111966	CBS-900-BT	93	A0696	SB900	102	A2306	HBP1050-MF-TP	135	A2844	SMR-CCB-L60	114
111967	CBS-1050-BT	93	A0827	SB1400	102	A2307	HBP1200-MF-TP	135	A2845	SMR-CCB-R60	114
111968	CBS-1200-BT	93	A0863	SB1200	102	A2308	HBP1400-MF-TP	135	A2988	EZP1P24-S/S	17
111969	CBS-1350-BT	93	A0886	SB600	102	A2309	HBP1500-MF-TP	135	A3041	EZP1P30-S/S	17
111970	CBSCHD-1500-BT	93	A0887	SB600A	101	A2310	HBP1600-MF-TP	135	A3119	EZP1P36-S/S	17
111971	CBSCHD-1800-BT	93	A0912	SB900A	101	A2311	HBP1800-MF-TP	135	B0092	CBD-ST-MC	139
111972	CBSCHD-2100-BT	93	A1155	HBP-MB-TP-S/S	135	A2312	HBP2000-MF-TP	135	B0536		57
111973	CBSCHD-2400-BT	93	A1357	SB1800A	101	A2313	HBP2400-MF-TP	135	G1211	HEX NUT	35
111974	CBS18SC	93	A1436	FLSC2000-S/S	153	A2314	HBP2200-MF-TP	135	G1211	HEX NUT	66
111975	CBS24SC	93	A1437	FLSC-TP-S/S	153	A2315	HBP2500-MF-TP	135	G1211	HEX NUT	72
111976	CBS30SC	93	A1438	FLSC-CP-S/S	153	A2316	HBP900-B-TP	135	GN812	UST	85
111977	CBS36SC	93	A1439	FLSC2000-CB-S/S	153	A2317	HBP1050-B-TP	135	GN812	UST	86
111978	CBS42SC	93	A1440	FLSC2000-MC-S/S	153	A2318	HBP1200-B-TP	135	GR298		57
111979	CBS48SC	93	A1535	SB-MB-S/S	102	A2319	HBP1400-B-TP	135	U8393	PBC1 Case	116
111980	CBS54SC	93	A1536	SB-UC38-S/S	102	A2320	HBP1500-B-TP	135	U8394	PBC2 Case	116
111981	CBS60SC	93	A1546	BP1800MF-S/S MAIN FRAME	133	A2321	HBP1600-B-TP	135		PTM-1050-1	148
111982	CBS72SC	93	A1547	BP1800-PL-S/S	133	A2322	HBP1800-B-TP	135		PTM-1050-1-S/S	149
111983	CBS54SC	93	A1575	RPHD1800-S/S	61	A2323	HBP2000-B-TP	135		PTM-1050-2	148
111984	CBS96SC	93	A1588	HXFHD1800M-S/S	31	A2324	HBP2400-B-TP	135		PTM-1050-2-S/S	149
112071	CFC-600-S/S	96	A1589	HXFHD1800L-S/S	31	A2325	HBP2200-B-TP	135		PTM-1050-3	148
112072	CFC-800-S/S	96	A1590	HXFHD2100M-S/S	31	A2326	HBP2500-B-TP	135		PTM-1050-3-S/S	149
112073	CFC-1000-S/S	96	A1591	HXFHD2100L-S/S	31	A2330	HBP-LA-TP	135		PTM-1200-1	148
112074	CFC-1200-S/S	96	A1592	HXFHD2400M-S/S	31	A2474	HBP-TP-900 S/S	134		PTM-1200-1-S/S	149
112075	CFC-1400-S/S	96	A1593	HXFHD2400L-S/S	31	A2475	HBP-TP-1050 S/S	134		PTM-1200-2	148
112076	CFC-1600-S/S	96	A1594	HVHD1800M-S/S	32	A2476	HBP-TP-1200 S/S	134		PTM-1200-2-S/S	149
112083	CFC180	96	A1595	HVHD1800L-S/S	32	A2477	HBP-TP-1400 S/S	134		PTM-1200-3	148
113390	YSTDBK2	51	A1596	HVHD1800LL-S/S	32	A2478	HBP-TP-1500 S/S	134		PTM-1200-3-S/S	149
114908	EZK	36	A1597	HVHD2100M-S/S	32	A2479	HBP-TP-1600 S/S	134		PTM-1350-1	148
114908	EZK	66	A1598	HVHD2100L-S/S	32	A2480	HBP-TP-1800 S/S	134		PTM-1350-1-S/S	149
114908	EZK	72	A1599	HVHD2100LL-S/S	32	A2481	HBP-TP-2000 S/S	134		PTM-1350-2	148
68171	EZIB600-1200-LP	120	A1600	HVHD2400M-S/S	32	A2482	HBP-TP-2200 S/S	134		PTM-1350-2-S/S	149
68172	EZIB750-1200-LP	120	A1601	HVHD2400L-S/S	32	A2483	HBP-TP-2400 S/S	134		PTM-1350-3	148
68173	EZIB900-1200-LP	120	A1602	HVHD2400LL-S/S	32	A2484	HBP-TP-2500 S/S	134		PTM-1350-3-S/S	149
68174	EZIB1050-1200-LP	120	A1603	PVHD1800-S/S	58	A2492	HBP900-PL-TP-S/S	135		PTM-1500-1	148
68175	EZIB1200-1200-LP	120	A1604	PVHD2100-S/S	58	A2493	HBP1050-PL-TP-S/S	135		PTM-1500-1-S/S	149
68176	EZIB1350-1200-LP	120	A1605	PVHD2400-S/S	58	A2494	HBP1200-PL-TP-S/S	135		PTM-1500-2	148
68177	EZIB1500-1200-LP	120	A1610	RVHD2400-S/S	60	A2495	HBP1400-PL-TP-S/S	135		PTM-1500-2-S/S	149
68178	EZIB1800-1200-LP	120	A1613	PPHD2100-S/S	59	A2496	HBP1500-PL-TP-S/S	135		PTM-1500-3	148
68179	EZIB600-1500-LP	120	A1620	SB1400A	101	A2497	HBP1600-PL-TP-S/S	135		PTM-1500-3-S/S	149
68180	EZIB750-1500-LP	120	A1626	RVHD1800-S/S	60	A2498	HBP1800-PL-TP-S/S	135		PTM-1600-1	148
68181	EZIB900-1500-LP	120	A1628	RVHD2100-S/S	60	A2499	HBP2000-PL-TP-S/S	135		PTM-1600-1-S/S	149
68182	EZIB1050-1500-LP	120	A1629	RPHD2100-S/S	61	A2500	HBP2200-PL-TP-S/S	135		PTM-1600-2	148
68183	EZIB1200-1500-LP	120	A1775	PPHD2400-S/S	59	A2501	HBP2400-PL-TP-S/S	135		PTM-1600-2-S/S	149
68184	EZIB1350-1500-LP	120	A1776	SB2400	102	A2502	HBP2500-PL-TP-S/S	135		PTM-1600-3	148

# INDEX By Item Code

Item Code	Ordering Number	Page #	Item Code	Ordering Number	Page #	Item Code	Ordering Number	Page #	Item Code	Ordering Number	Page #
	PTM-1600-3-S/S	149									
	PTM-1800-1	148									
	PTM-1800-1-S/S	149									
	PTM-1800-2	148									
	PTM-1800-2-S/S	149									
	PTM-1800-3	148									
	PTM-1800-3-S/S	149									
	PTM-2000-1	148									
	PTM-2000-1-S/S	149									
	PTM-2000-2	148									
	PTM-2000-2-S/S	149									
	PTM-2000-3	148									
	PTM-2000-3-S/S	149									
	PTM-2400-1	148									
	PTM-2400-1-S/S	149									
	PTM-2400-2	148									
	PTM-2400-2-S/S	149									
	PTM-2400-3	148									
	PTM-2400-3-S/S	149									
	PTM-2600-1	148									
	PTM-2600-1-S/S	149									
	PTM-2600-2	148									
	PTM-2600-2-S/S	149									
	PTM-2600-3	148									
	PTM-2600-3-S/S	149									
	PTM-3000-1	148									
	PTM-3000-1-S/S	149									
	PTM-3000-2	148									
	PTM-3000-2-S/S	149									
	PTM-3000-3	148									
	PTM-3000-3-S/S	149									
	PTM-750-1	148									
	PTM-750-1-S/S	149									
	PTM-750-2	148									
	PTM-750-2-S/S	149									
	PTM-750-3	148									
	PTM-750-3-S/S	149									
	PTM-900-1	148									
	PTM-900-1-S/S	149									
	PTM-900-2	148									
	PTM-900-2-S/S	149									
	PTM-900-3	148									
	PTM-900-3-S/S	149									







---

*Partners in Productivity*

10 Solent Circuit  
Norwest NSW 2153

**Phone: +61 2-8818-2000 Fax: +61 2-8824-6333**

**Toll Free: 1300 098 435**

**E-mail: [salesau@flexco.com](mailto:salesau@flexco.com)**

**[www.flexco.com](http://www.flexco.com)**