

FXC™ Steel Cord Belt Fastening System Data Sheet

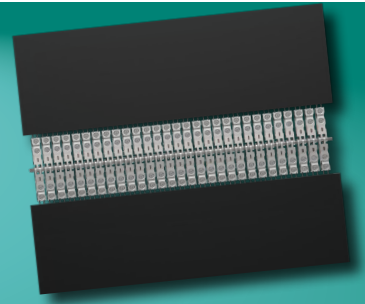

FXC™ Splice Kit creation relies on the accuracy and completeness of the data provided by the customer to deliver optimal results. Any inaccuracies in data may impact product performance and functionality.

Please Note: Whether conveying material or pulling a belt onto the conveyor system, the FXC mechanical belt fastener is designed solely for emergency splicing purposes. Inspect the FXC mechanical belt fastener and the entire area of the emergency splice prior to each use for any signs of damage, deterioration, or separation as splice failure can lead to personal injury and/or property damage. As with belting and vulcanized splices, overloading, improper installation, or misuse of the FXC mechanical belt fastener may shorten the operating lifespan of this emergency splice.

Customer Information

Date:		
Site Name:	Site Location:	
Site Contact:	Phone Number:	E-mail Address:
Distributor Name:		
Contact Person:	Phone Number:	E-mail Address:

Belt Information

Conveyor No:	Smallest Pulley Diameter (wrap of greater than 90°):	Smallest Pulley Type: Wing <input type="checkbox"/> Drum <input type="checkbox"/>
Belt Name/Rating: ST	Cord Diameter:	Cord Pitch:
		Overall Belt Thickness:
Belt Width:	Total Number of Cords (if known):	Top and Bottom Cover Thickness:

Proposed Application (Select One)

Emergency Splice: <input type="checkbox"/>	Pull new belt on system: <input type="checkbox"/>
If yes, provide length of time to serve as a temporary:	REQUIRED FOR BELT PULL: Belt Pull Tension (in metric tonnes):
Note: Emergency splices REQUIRE filler rubber. If not purchased with splice kit, customer must provide.	For North America, use tons:
Include Flexco-supplied filler rubber with quote? YES <input type="checkbox"/> NO <input type="checkbox"/>	

Note: Different belt specs may prevent the ability to join the belt together for a emergency splice and/or pulling a belt on the system.

Installation Tools

See the price page for a comprehensive list of tools required for installation.

Visit www.flexco.com for other Flexco locations and products, or to find an authorized distributor.

