

# Flexco Food Grade Cleaner Application Data Sheet

Please fill out the necessary application information below and submit with your inquiry for Flexco's Food Grade Cleaning solutions to **usagr\_fgcleaners@flexco.com**.

## CUSTOMER INFO:

Company Name: \_\_\_\_\_ Date: \_\_\_\_\_  
 Address: \_\_\_\_\_ Conveyor I.D.: \_\_\_\_\_ Datasheet No.: \_\_\_\_\_  
 Contact Name: \_\_\_\_\_ TM: \_\_\_\_\_  
 Title/Position: \_\_\_\_\_ Phone #: \_\_\_\_\_  
 e-Mail: \_\_\_\_\_

## BELT CONVEYOR INFO:

**Industry:**  
 Industrial Baking  
 Proteins  
 Other

**Product Conveyed:** \_\_\_\_\_

**Cleaner Type:** Primary / Secondary  
**Tensioner Type:** Internal (Primary Only) / External

**Head Pulley Diameter (mm):** \_\_\_\_\_  
**Head Pulley Type:** Grooved Roller / Rotating Smooth / Interval Sprockets / Fixed Smooth

**Belt Speed (m/s):** \_\_\_\_\_  
**Belt Type:** Plied / Homogenous / Modular

**Positive Belt Drive Pitch:** \_\_\_\_\_

### PREFERRED CLEANER LOCATION

Please select: 1. Tensioner Position  
 2. Belt Direction  
 3. Cleaner Position

#### CONVEYOR TOP VIEW

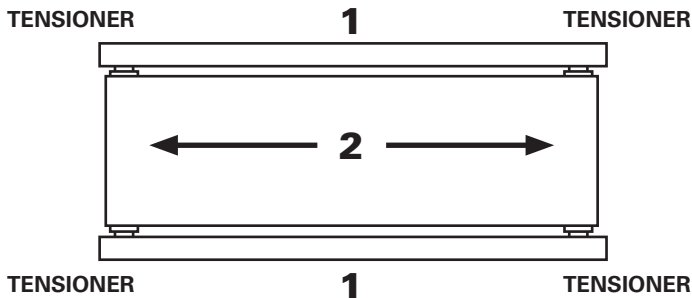

#### CONVEYOR SIDE VIEW



### CONVEYOR CROSS SECTION:

(Fill in referenced dimensions)



**Belt Width (mm):** \_\_\_\_\_  
**Inside Frame Width (mm):** \_\_\_\_\_  
**Outside Frame Width (mm):** \_\_\_\_\_

**Misc. Notes:** \_\_\_\_\_  
 \_\_\_\_\_  
 \_\_\_\_\_

### BLADE MATERIAL OPTIONS:

Primary/Secondary blade preference

- White UHMW
- Blue UHMW
- Metal Detectable Blue UHMW
- Metal Detectable, Dual-Durometer Blue

### FLEXCO USE ONLY:

Engineer Signature: \_\_\_\_\_  
 Part Number: \_\_\_\_\_  
 Date: \_\_\_\_\_

